Telephone EV 3-4111

The Daily Colonist.

Forecast: Clear (Details on Page 2)

Vancouver Island's Leading Newspaper Since 1858

No. 132—104th YEAR | VICTORIA, BRITISH COLUMBIA, THURSDAY, MAY 17, 1962 | 10 CENTS DAILY 15 CENTS SUNDAY | 40 PAGES

City Scholar Leads Class Adds Honors

Howard Lim topped a brilliant scholastic record in university and high school by leading the 1962 graduating class at Victoria University.

* * *

HOWARD LIM

SHARON ROBERTSON

He scored 90 per cent in the recent sessional examinations to achieve first class honors in psychology, as Varsity results were issued today.

Runner-up among graduates was Sharon Diane Robertson of Duncan, with 85.8 per cent, also for first class honors in psychology.

WILSON FELLOWSHIP

Mr. Lim, 21, who lives at 4321 Cheeseman, a few weeks ago was awarded a coveted Woodrow Wilson Fellowship, which he intends to use for postgraduate study in psychology at Stanford University.

College results, Page 8
UBC results, Page 27

"I'm proud and happy," Mr. Lim said last night. "Victoria University is one of the best colleges in the country, especially the psychology department."

He will complete his doctorate in psychology at Stanford in four years starting this September. During the summer he will be engaged in research work at Royal Jubilee Hospital.

WONDERFUL CLIMAX

Miss Robertson, 21, who lives at 5799 Garden, Duncan, said she was thrilled. "It's a wonderful way to end a year of hard work," she said.

She will work this summer as a nurses' aide at Royal Jubilee Hospital and in September returns to Victoria University to continue study of mathematics. Her eventual plans include university teaching.

Mr. Lim attended North Ward School and Victoria High School, graduating in 1958. He has been a scholarship winner for most of his educational career and this spring turned down a $1,500 Canada Council grant in order to take the Woodrow Wilson fellowship.

SECOND FOR CAMPUS

The fellowship is awarded each year in a competition for students from Washington, Oregon, Montana, Idaho, Alberta and B.C. It was won in 1961 by another Victoria University graduate, David Alexander of Nanaimo.

Graduates will receive their degrees from UBC Chancellor Mrs. Phyllis Ross in ceremonies to be held May 28 at 2 p.m. in Gordon Head campus gymnasium. Winners of other scholarships and prizes will be announced early in June, officials said.

Medical Labs Closing

SASKATOON (CP)—Spokesmen for several radiologist, X-ray, laboratory and physiotherapy offices here said Wednesday they were planning to close July 1.

* * *

Won't Co-Operate

The Saskatchewan government's compulsory, prepaid medical care plan is scheduled to go into operation July 1. The Saskatchewan College of Physicians and Surgeons, representing the province's 900 doctors, has said it will not co-operate with the plan and will provide emergency service only after July 1. (See Page 15.)

* * *

Offices to Shut

Dr. J. G. Monks, a radiologist, said two offices in the field would close on the first day of July. Mrs. Jean Herring of the medical building X-ray laboratory said her office would also close at that time and that she expected others in the same field would take similar action.

Nestor Rudniski, operator of the Medical Arts Laboratory, said he also expected to halt operations July 1.

A Little Vague In Vegas

LAS VEGAS (UPI)—Where's Laos, an elderly couple was asked during a street survey yesterday.

"We wouldn't have the slightest idea," came the reply. "We're only visiting here ourselves."

* * *

Australia, New Zealand, U.K.

Commonwealth Three May Join Thai Defence

* * * * * *

GREEN-CLAD U.S. MARINES ARRIVE IN THAILAND —AP Photofax

(From AP and UPI)

Australia has announced it will send military forces to Thailand to aid American forces already there "if the occasion arises" and two other Commonwealth nations yesterday were weighing the possibility of armed support.

Australia's pledge came on the heels of a request from Washington to Southeast Asia Treaty Organization allies to back up United States actions in Thailand, newly threatened by Laotian rebel successes up to the Thai border.

New Zealand says it has received the U.S. request and is expected to make a decision shortly.

DEFENCE TALKS

In London Prime Minister Macmillan summoned his defence chiefs and, according to informed sources, discussed the merits of sending British troops to Thailand, the headquarters nation of SEATO.

Both the Australian and New Zealand governments said they fully endorsed and supported measures taken by the U.S. to safeguard the integrity and security of Thailand.

External Affairs Minister Sir Garfield Barwick said Australia has not received any request for aid from the Thailand government, but his nation had been considering what form any requested assistance should take.

REGULAR FORCES

"If the occasion arose, that assistance will be furnished by means of the regular Australian forces," he said.

In Wellington, Prime Minister Keith Holyoake said New Zealand has been asked to send forces, adding "it has been represented that we might at least fly the flag."

"It is of the greatest importance that Thailand's SEATO allies should show their determination to act effectively to meet this danger," he said.

* * *

Airman Slain by Nail Shot from 'Hammer'

OTTAWA (UPI) — A young airman was killed instantly yesterday when he was struck in the heart by a nail fired from a power-tool being used by an electrician in an adjoining room.

The accident at nearby Rockcliffe RCAF station took the life of LAC Robert Yorke, 21, of Eastview, Ont.

Yorke was struck by the cartridge-fired nail as he entered the RCAF photographic establishment.

An electrician engaged in re-wiring operations in an adjoining room checked to ensure no one was in the line of fire. Yorke apparently entered the next room unknown to the electrician just as he prepared to fire the nail.

Infected Rodents Stolen

STOCKHOLM (UPI)—Police said yesterday that 23 guinea pigs infected with live polio virus have been stolen from a state medical laboratory, apparently by someone who wanted to sell them as pets for children.

Authorities issued an emergency warning to prevent the infected animals from getting into the hands of unsuspecting persons.

Troops Land At Bangkok

BANGKOK (AP)—A vanguard guard force of green-clad U.S. marines arrived in Bangkok early today to help defend Thailand against a Communist threat posed in nearby Laos.

A U.S. Navy ship pulled into the harbor with the first contingent of a force of 1,800 dispatched by order of President Kennedy at the invitation of the Thai government.

The marine vanguard arrived after three warships from the U.S. 7th Fleet steamed into the Gulf of Siam Tuesday night.

Deployment plans called for the first marines to be flown to bases in northern Thailand near the northeast border with Laos.

Thailand already has moved crack Thai units with U.S. military advisers to the border. There they and the marines may be joined before long by at least token units from other Southeast Asia Treaty Organization members, whose officials are in consultation on Laos.

* * *

Inside...

The Campaign —Page 5.

* * *

Stray Bird Ends '500' Driver's Dream —Page 12.

* * *

King Fisherman —Page 36.

* * *

	Page
Bridge	32
Comics	28
Crossword	32
Financial News	6
Garden Notes	28
Names in the News	9
Social	22, 23, 24
Sport	12, 13, 14
Theatres	17

Postmaster Attacks Street-Name Tangle

Victoria, Saanich, Oak Bay and Esquimalt councils should get together to eliminate all duplication of street names in the area as a centennial project, Victoria postmaster A. M. Davies has suggested.

"If we could take such a step at this time we could eliminate forever the problem which plagues so many cities in Canada," Mr. Davies wrote in a letter to city council.

ALREADY SET UP

"The machinery has already been set up to prevent any further duplications, providing all the municipalities will co-operate in using it," he wrote.

"This merely calls for them to check at the post office by telephone or letter to clear a proposed name before it is presented to council for ratification."

Mr. Davies said some work was done about two years ago to eliminate duplication of street names throughout Greater Victoria and the Saanich Peninsula but apparently nothing was done in Victoria or Sidney.

AID POLICE

He pointed out that if there was no duplication of street names in the area it would aid police and firemen when emergencies arise.

"I think it would be an excellent project for the municipalities of Greater Victoria to get together and, once and for all, eliminate all duplicated street names.

"On such a committee I would like to see representatives of the municipalities, of the emergency services, of the postal service, and perhaps Mr. J. K. Nesbitt could sit as a consultant on historical significance of street names."

Addict Crimes Feared

VANCOUVER (CP)—Police said Wednesday they fear a wave of serious crime may result from a shortage on the illicit narcotic market.

They said addicts have to pay up to $22 for a single and hard-to-get cap of heroin. The price shot up from $10 a cap in less than two weeks.

The addicts have turned to barbiturates, called goof balls, sleeping pills and other drugs as a substitute for heroin. Police said eight known addicts were picked up "dry-drunk"—under the influence of substitute drugs —Tuesday.

Addicts are reported milling around Skid Road. Police report an increase in small crime and there have been some street fights.

One report says some addicts can't buy drugs for any price. One woman could not buy a cap for $50. Others were going to Seattle to pick up emergency supplies.

Tied Up in Laos

Canada 'Outside' Thailand Moves

TORONTO (CP) — Canada will not be asked to send military aid to Thailand because of its truce commission commitment in Laos and because Canada is not a member of the Southeast Asia Treaty Organization, External Affairs Minister Green said yesterday.

At the same time, Mr. Green denied earlier reports quoting him saying that no Canadian troops will fight in Laos.

"At no time did I say Canadian troops would not fight in Laos," he said.

* * *

Asked if there were any circumstances under which Canadian troops would fight in Southeast Asia, the external affairs minister said.

"It is a hypothetical question. I am not prepared to comment on it at this stage."

Underlines Inspection Need

Bad Liver Displayed For Shock Effect

Dramatic display of abscess-riddled beef liver at a meeting of Greater Victoria Metropolitan Health Board recently was done to speed meat inspection in the area.

"If we had not been talking about meat inspection, that liver would never have been presented to the board," chief medical health officer Dr. J. L. M. Whitbread admitted yesterday.

"We might have prosecuted the butcher, or we might not have.

RATHER LUKEWARM

"The main thing, of course, is the fact that one or two of them were rather lukewarm to the thing, just like the general public."

Dr. Whitbread said the general public's reaction to the dangers of uninspected meat was, "This thing can't happen in Victoria.

THEY BELIEVE YOU

"But if you can show them it has happened and can happen again, then they believe you."

Mayor R. B. Wilson said last night no decision has been reached on whether or not the city will launch a prosecution against the butcher involved.

Truck Pay To Rise?

OTTAWA (CP) — A federal conciliation board Wednesday recommended increased wages and fringe benefits for 6,000 employees of 47 long-distance trucking firms.

Albernis' Urns Gift for Freedom

PORT ALBERNI (Special)—Decorative concrete urns placed at the entrance to West Coast General Hospital symbolize peace, happiness and freedom to the couple who donated them.

Ukrainian-born Mr. and Mrs. Peter Szachiv, 610 Eighth Avenue South, gave the vases to the hospital and a second pair to the city hall to commemorate the 10th anniversary of their arrival in Canada.

A letter to the hospital said they were given to express the Szachivs' appreciation of "peace, happiness and, most important of all, freedom, which we did not know before."

Hefty Start For Season

Monster 250-pound halibut was among 25 tons of fish unloaded yesterday from the packer Chief Seegay, first packer to arrive at Ogden Point this season. Catch was worth $25,000. Halibut are now processed here and in Vancouver following the fire which destroyed the Nanu plant some months ago. Seen here from left to right are Bob Easler and Howie Winser. — (Ryan Bros. photo).

Dining at the Waldorf Limited to Sandwiches

NEW YORK (AP) — The stately Waldorf-Astoria, one of the world's great hotels, served picnic rations in its grand ballroom Wednesday because of a wildcat strike of service help over the tipping system.

Some 1,000 guests at a $20-a-plate luncheon for an organization for the blind were supposed to get a four-course meal. Instead, they ate cheese, tuna fish and egg salad sandwiches and drank pineapple juice, orange juice or coffee.

Instead of waiters, the guests were served by young clerical workers. Other clerical help took the place of striking kitchen workers to prepare the meal.

The strike of waiters, bellhops, doormen, elevator operators and kitchen help closed all seven public restaurants in the 42-storey midtown hotel.

ALL ABOARD

With G. E. Mortimore

Among the jumble of things on the mantelpiece—between a vase of dead flowers and a miniature portrait of my great-grandmother—there is a funny wooden object.

It is cylindrical, and it looks like a primitive rattle. Half the piece of wood is solid, and the other has been roughly whittled into shape of a cage with vertical bars.

Imprisoned in the cage is another cage that moves around freely. Inside the inner cage is a wooden ball the size of a small marble.

This curious artifact turned up in a box of belongings from the old house. It was carved a long time ago by a stranger—me.

Out of Reach

The sight and feel of this thing stirred half-memories, fragments of pictures out of focus, and no matter how I tried to make them clear and vivid, I couldn't.

I couldn't summon up a sharp image of the youth who sat beside the fireplace on winter nights, whittling a piece of wood instead of doing homework.

His world was out of reach. I couldn't remember its smells and sounds. There were some events that stayed in my mind, as though I had read about them in a book, but that was all.

How is it possible to understand any other people, when one's own past self appears so far away?

I remember that my plan was to carve two interlocking cages, one just like the other one, with chain-like links.

Had Some Doubt

And then I was going to give it to a girl. But she didn't know I was making it. And I can remember that I had some doubt of what I would say when I did give it to her.

After all, it didn't serve any household purpose. It wasn't a lamp stand, or a pencil case. What would I say to her? "Here's something I made for you."

And if she asked "What is it?" how could I explain?

So of course I never gave it to her, or even told her about it, and there it stands on the mantelpiece. Sometimes I think I should give it to her for her children to play with. But of course I won't.

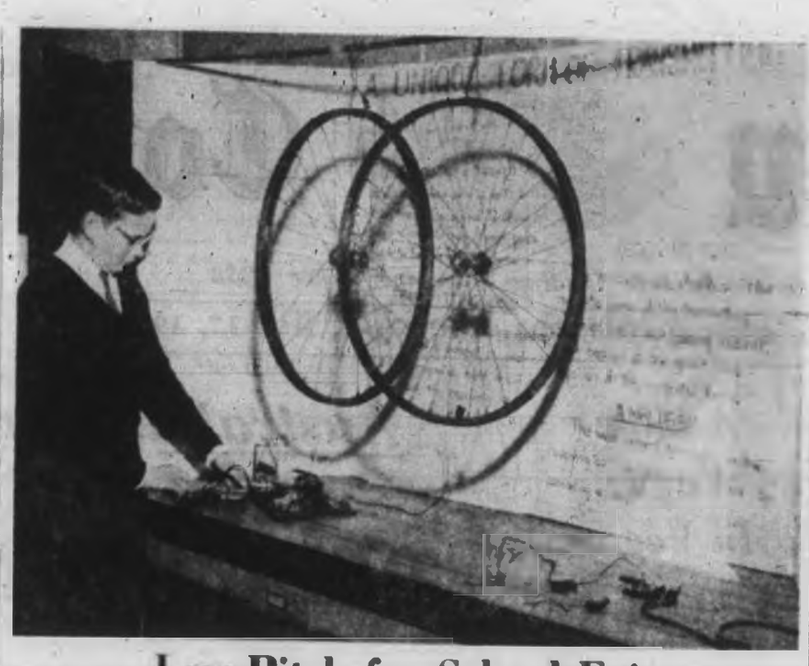

Low Pitch for School Fair

Winner of main prize in junior division of Vancouver science fair, Angus Arrol, Grade 9, Oak Bay Junior High School, is preparing his ultra-low-frequency transmitter for exhibit here this weekend. First Greater Victoria schools science fair opens Friday evening in Douglas room of HBC store and runs through Saturday.—(Colonist photo.)

Long Beach-Strathcona

Park Deal Explained

The $260,000 Long Beach Schooner Cove property the provincial parks branch has secured from Tofino logger-miner Sam Craig is the first instalment the parks branch will get in exchange for $260,000 worth of timber in Bedwell Sound area of Strathcona Park.

AT NORTH END

This was disclosed by deputy recreation minister David Turner yesterday after a Colonist story told of the Long Beach land deal, which will give the parks branch another 1½ miles of waterfront at Schooner Cove at the north end of Long Beach.

Dr. Turner explained the land deal calls for a straight exchange of property $260,000 worth of parkland for $260,000 worth of timberland.

UPON REQUEST

Mr. Craig will purchase parkland for the parks branch upon request, up to the value of $260,000.

The deal could result in several more desirable parks or picnic sites for B.C.

Mr. Craig's 251 acres with 1½ miles of waterfrontage on Schooner Cove was urgently sought by the parks branch and negotiations have been under way for a year or two.

It is between two parcels of waterfrontage the parks branch had obtained from the department of transport.

Its acquisition gives the parks branch a four-mile unbroken stretch of waterfront on Long Beach, in addition to several other parcels of park property, which total 2,000 acres of seashore playland.

Mr. Craig still owes the parks branch $210,000 in parkland.

Mr. Craig operates a gold mine in the Bedwell Sound area, north of Tofino and may now concentrate his mining and logging enterprises in the one spot.

Taking the Bedwell Sound property out of Strathcona Park is not expected to spoil the park property to any great extent, because the wilderness aspect had been spoiled a number of years ago by logging and two mines are already operating in the area.

TOUCHES SEA

Strathcona Park touches the sea at Muchalat Inlet, next inlet north of Bedwell.

The Schooner Cove property is four or five miles north of the Green Point Long Beach provincial campsites, 50 units of which are expected to be ready for use by June 1.

NAVY DAY
Open House
1.30 - 4.30 p.m.
SAT., MAY 19

Convicted Constable

I Was on Crusade Says Gamblers' Pal

TORONTO (CP) — A policeman convicted of an illegal liaison with gambling bosses Joseph McDermott and Vincent Feeley told the royal commission on crime Wednesday he was on a secret one-man crusade to expose "corruption" in the Ontario Provincial Police when an OPP undercover trap closed on him.

DOWN TO HANDFUL

Suspended Const. Robert F. Wright, 31, free on bail with the gamblers pending appeal from convictions for obtaining police information illegally, recounted suspicions about a long list of OPP personnel ranging from Commissioner W. H. Clark down to a handful of constables.

"There wasn't a human being on that force I could trust," said the officer, who invoked the protection of the Canada Evidence Act to protect himself from the possibility of his testimony being used against him in future.

He said particularly that the royal commission should "thoroughly" investigate Const. George Scott, the OPP anti-gambling squad member whose undercover posing as a crooked policeman—with the authorization of superiors—resulted almost by itself in the convictions. Scott has previously testified at the inquiry.

Unlike that of Scott, Wright's purported undercover mission was strictly on his own, and he said he cashed in $1,500 worth of savings bonds to meet Scott's "insistent" calls for money in 1960 while pretending the cash came from McDermott.

Today's Events

Victoria Kiwanis Club, 7.30 a.m., Tally-Ho Hotel . . . **Victoria Optimist Club**, 12.10 p.m., 625 Fort . . . **Victoria Rotary Club**, 12.10 p.m., Empress Hotel . . . **Oak Bay Kiwanis Club**, 6.15 p.m., Oak Bay Beach Hotel.

Traffic Fines

CITY

James Corbett, HMCS Ottawa, careless driving, $35.

Robert S. Linworth, 1307 Lyall, emergency brake not in working order, $15.

Garfield A. Hemeon, Field Apartments, Field Street, no muffler, $10.

CHICAGO (AP) — Heavy snow blanketed western Nevada Wednesday, hail pelted Amarillo, Tex., and the U.S. midwest baked in a third straight day of record-breaking heat.

Philip and His 300 Go to Ottawa for Day

OTTAWA (CP) — The 300 members of Prince Philip's Commonwealth conference took in the capital Wednesday in their 26-day study of how Canadian lives are reshaped by the changing face of industry.

Specifically, they took a peek at the role the government plays in this. And, to a man, all those questioned said they found it interesting, valuable and informative.

It was no easy day for them. In humid, 80-degree weather they attended a 75-minute meeting in the National Gallery, broke into 15 groups and visited 20 government departments, attended a Government House reception, and visited their respected diplomatic missions for dinner, before boarding their special train back to Montreal. To do this they had 10 hours.

Prince Philip, skipping departmental tours, spent the afternoon at Government House after presiding over the morning's general meeting. He flew his four-engine Heron aircraft back to Montreal at 6:49 p.m. after attending the Governor-General's reception with his "students."

The group caused a minimum of fuss in Ottawa. Only about 50 persons, most of them police and officials, were at the RCMP hangar at nearby Rockcliffe airport when the duke, at the controls himself, brought his aircraft in for a landing.

NO WELCOMING CROWDS

There were no welcoming crowds at Union Station when the delgates came in on their special train. They walked past the tulip-peppered war memorial, with clicking cameras, to the nearby gallery.

From then on, the press didn't get near them, except on the streets.

Behind the closed doors of the gallery they heard R. B. Bryce, clerk of the Privy Council, talk about federalism in Canada, Deputy Minister G. F. Davidson of citizenship and immigration talk about growth of government at all levels, and commissioner Paul Pelletier of the Civil Service Commission discuss the growth of the professional civil servant.

LUNCH AT GALLERY

The delegates had lunch at the gallery, then spent the afternoon shuttling back and forth in buses to the government departments.

Park Swan Strangled In Toronto

TORONTO—The parks department has posted a $50 reward for information leading to the arrest of the person who strangled a nesting swan in the city's High Park.

Park officials said they feared the male swan might die of grief.

"This must be the work of a sadist," said Melvin Matthews, a parks official.

Swans had been in High Park for six years but this was the first time park officials had been able to get a pair of swans to nest. The eggs, due to hatch next week, were destroyed.

Naval Officer Wins Promotion

Cmdr. Maurice A. Turner of Victoria has been appointed naval member of the joint tele-communications group, a tri-service staff organization attached to national defence headquarters, Ottawa. He was promoted from the staff of the director of naval plans.

Dutch Capture 20

HOLLANDIA (AP)—Dutch authorities announced capture of 20 Indonesians in the vest-pocket war at the tip of West New Guinea.

VOLVO
Sales — Parts — Service
DAVID MOTORS LTD.
1101 Yates at Cook EV 4-6168

BEDDING PLANTS

Snaps (mixed and separate colors), Schizanthus, Carnations, Sweet Peas, Alyssum, Asters, Dwarf Phlox, Matricaria, Scabiosa, Dwarf Dahlias, Livingstone Daisy, Petunias (red, pink, coral, blue, white, red-and-white); Ageratum, Dwarf and Giant Marigolds, Dwarf and Trailing Lobelia, Dianthus Bravo, Salvia, Verbena, Sweet William, and Tomato Plants.

Perennials

Penstemons, Achilles, Single Chrysanthemums, Red Geum, Dwarf Delphiniums, Rock Pinks, Rock Veronica, Columbine, Pyrethrums, Gaillardia, Coral Bells, Russell Lupins.

Above Plants, dozen 39¢ 4 dozen $1.45

● Giant Pansies Packet of 6 39¢

● Double Mixed Petunias Dozen 50¢

R. McALPINE
646 FISGARD STREET

Your Good Health

When Love Leaves You Sick Bid That Boy Friend Goodbye

By JOSEPH MOLNER, MD

Dear Dr. Molner: I had been dating a fellow quite steadily and suddenly found when I was with him I had to vomit, with hardly any warning.

I have heard of people having a "nervous stomach," but if that were the cause, wouldn't it occur any time I had an upset with anyone? Why just with this particular fellow? Does it occur to many young people?—P.F.

Psychological reactions of this sort are not so very uncommon — of course I don't mean that most young people have them, but physicians encounter them with regularity and in varying degrees.

These episodes of throwing up (or other manifestations of nerves rebelling) can result from anger, as a quarrel. Other times they sometimes result simply from excitement.

I'd say some attention to your own personality would be in order. But since the trouble occurs only with this young man, I would look for some specific clash or conflict. It may be excitement, intensified by over-romantic interests.

SENSE OF GUILT?

Or it could be the result of some deep-seated matter, some trait which, consciously or unconsciously, you find repulsive or objectional in him. He may be a dominating type which you halfway like yet strongly resent, or it could be a mannerism, or his speech, or something that fundamentally reminds you of something or someone you dislike. For another possibility, there may be a sense of guilt gnawing at you.

SEE DOCTOR

Where the violent upsets are associated only with this one young man, I should be cautious about letting the romance go further unless you can get to the root of the trouble.

A psychiatrist doubtless would be helpful, but your family physician might likewise be of aid. Almost every physician absorbs a store of practical psychiatric know-how, and besides that he can gain a perspective more easily than you yourself can. If you will tell him frankly about the problem.

* * *

Dear Dr. Molner: Are formaldehyde or other harmful substances absorbed into food from plastic dishes? — Mrs. J.D.

No. Formidable-sounding chemicals are used in many products, but are converted into perfectly harmless compounds in the process. For one example, both nitric and sulphuric acids are used in making celluloid, but neither remains in the finished product.

The Weather

MAY 17, 1962

Sunny with cloudy intervals. Little change in temperature. Winds west 20. Precipitation, nil; sunshine, six hours, six minutes.

Recorded Temperatures

High 61 Low 45

Forecast Temperatures

High 60 Low 45

Sunrise 5.31 Sunset 8.31

East Coast of Vancouver Island — Small craft warning for Georgia Strait. Variable cloudiness. Little change in temperature. Winds northwest 20 in Georgia Strait. Wednesday's high and low at Nanaimo, 64 and 40; precipitation, nil. Forecast high and low, 65 and 42.

West Coast of Vancouver Island — Variable cloudiness. Little change in temperature. Winds northwest 20. Forecast high and low at Estevan Point, 60 and 45.

TEMPERATURES

	Min.	Max.	Precip.
St. John's	32	46	
Halifax	39	47	
Montreal	32	50	.06
Ottawa	30	55	
Toronto	39	54	
North Bay	31	45	
Port Arthur	43	59	
Winnipeg	28	59	
Regina	31	57	
The Pas	32	60	
Regina	41	57	trace
Saskatoon	37	49	
Prince Albert	33	56	
N. Battleford	32	57	
Swift Current	37	54	
Medicine Hat	43	61	.02
Lethbridge	37	48	.06
Calgary	32	48	
Edmonton	31	46	
Edmonton	36	46	trace
Grande Prairie	34	57	
Banff	30	67	
Grand Forks	41	73	
Kamloops	38	73	
Penticton	39	73	
Vancouver	43	63	
Prince Rupert	43	54	.31
Prince George	37	63	
Williams Lake	32	63	
Seattle	42	61	
Portland	49	68	
San Francisco	49	67	
Los Angeles	54	64	
Spokane	38	63	
Chicago	39	64	
New York	34	68	

TIDES AT VICTORIA
(Pacific Standard Time)

	Time	Ht.	Time	Ht.	Time	Ht.	Time	Ht.
	H.M.	Ft.	H.M.	Ft.	H.M.	Ft.	H.M.	Ft.
17	0.03	8.8	6.08	4.5	12.16	4.9	6.33	10.9
18	0.39	9.2	6.42	3.8	12.57	5.4	7.20	10.3
19	1.24	9.3	7.19	3.0	1.42	5.8	7.57	9.6
20	2.12	9.0	8.00	2.3	2.32	6.1	8.37	8.9
21	3.05	8.5	8.50	1.7	3.27	6.3	9.22	8.3

TIDES AT PATRICIA BAY HARBOUR
(Pacific Standard Time)

	Time	Ht.	Time	Ht.	Time	Ht.	Time	Ht.
	H.M.	Ft.	H.M.	Ft.	H.M.	Ft.	H.M.	Ft.
17	0.12	8.8	6.17	4.7	12.25	5.0	6.42	10.2
18	0.48	9.2	6.51	4.0	1.06	5.4	7.29	9.6
19	1.33	9.3	7.28	3.3	2.01	5.8	8.06	9.0
20	2.21	9.0	8.09	2.6	2.41	6.1	8.46	8.3
21	3.14	8.5	8.59	2.0	3.36	6.3	9.31	7.8

Ship Calendar

Victoria Arrs. Spruce Woods
Clansalmon—Jovara.
Grafton—Esperos
Nanaimo—S. Helena, Amorgos
Tahsis—Maia
Duncan Bay—Sea Rover
Alberni—Haider Vitik, Forest River, Wagon

NEW
easier to use
LATEX HOUSE PAINT

CUTS BRUSHING TIME IN HALF

Zenith flows on and dries evenly leaving no run, sag or brush marks — paint when you want even in damp weather. Zenith — the best Latex House Paint you can buy.

• Dries bug free in 30 minutes
• Stays bright for years
• Clean Up with Water
• Blister Resistant
• Use on Wood, Brick, Masonry

$2.95 QT. | GAL. $9.50 | PAINT NOW PAY LATER MSI OUR EASY TIME-PAY PLAN

buy ZENITH LATEX HOUSE PAINT
only at your Marshall Wells Store or Paint Dealer
Zenith LATEX, one of Marshall Wells complete line of paint products for home, farm and industry

GETTING MARRIED?

SEE US FOR A WHOLE HOMEFUL of FURNITURE!

ASK ABOUT OUR VERY SPECIAL PLAN ON RUGS, TV AND APPLIANCES TOO

MacDONALD'S
FURNITURE and APPLIANCES
752 FORT STREET
EV 3-1171
"The House of Quality"
OPEN FRIDAY TILL 9 P.M.

FURNITURE MART
Behind the City Hall
BROAD AT PANDORA
EV 3-5214
OPEN FRIDAY TILL 9 P.M.

Russia Planning More Tests—Nikita

VARNA, Bulgaria (AP)—Premier Khrushchev made it official Wednesday: The Soviet Union is preparing new nuclear tests to follow U.S. tests in the Pacific.

"We are forced to renew our tests because, despite our appeals, the Americans did not refrain from renewing theirs," the Soviet leader told reporters covering his state visit to Bulgaria.

Khrushchev gave no indication just when the Russian launching pads—used for a series of heavy atmospheric blasts last fall — will be put back to work.

He talked with the Western correspondents after delivering a speech from the city hall balcony to 30,000 Bulgarians in the main square of Varna, a Bulgarian resort town.

In that speech he told the Bulgarians the Soviet Union looks forward to a time when the Black Sea will become "a sea of peace."

Speaking of a Black Sea neighbor in Western defence ranks, he said:

"Isn't it time for the ruling circles in Turkey to understand that military preparations are useless? It is time to transform launching sites into peaceful corners."

Paris Quickly Patches Holes in the Cabinet

* * *

Bolder De G Feared?

PARIS (Reuters) — The shattered French cabinet was patched together again Wednesday night within hours of the resignation of five ministers in protest against the European policy of President de Gaulle.

By JOSEPH MACSWEEN
Canadian Press Staff Writer

President de Gaulle's press conference consisted mainly of confirming views already ascribed to him but it is significant that even this was sufficient to cause the resignation of five cabinet ministers.

The Catholic Mouvement Republicain Populaire (MRP) ministers who bolted Wednesday were led by Pierre Pflimlin, premier when the fourth republic collapsed in 1958, opening the way for de Gaulle's return to power.

Pflimlin and his colleagues have known for a long time that de Gaulle favors a confederation of "Fatherlands" in Europe rather than a supranational union as was urged by the MRP leaders.

MOVE BOLDLY

One difference now seems to be that developments in Algeria have freed de Gaulle for action in other fields and the dissenters fear he will move more boldly on the European question than he has in the past.

Although hair - raising atrocities still continue in Algeria, the lines for peace have been drawn.

On another question, Washington professes to be upset by de Gaulle's press conference statement Tuesday about his determination to work up third-force nuclear arms.

DIVIDE WORLD

But as long ago as September, 1959, de Gaulle spoke more bluntly on this topic, saying in effect it would be foolish to entrust nuclear power to the United States and the Soviet Union. He said it was conceivable that those two countries would some time in the future agree to divide the world if only they had nuclear capacity.

De Gaulle did little or nothing at his press conference to dispel the idea that he and Chancellor Adenauer do not want Britain as a full member of the European community.

NOT YET SURE

Some observers — including the Financial Times — see an indication that de Gaulle is not yet sure whether he wants Britain as a member of the community. In this view, his best course would be to drag out negotiations, whether he wants to make Britain's entry impossible or whether he merely wants to exact a high price.

The five Catholic Mouvement Republicain Populaire (MRP) members of the cabinet resigned as de Gaulle prepared to leave on a tour of central France. They quit because the president continued to oppose their idea of a politically integrated Europe.

After a busy afternoon of consultations, Premier Georges Pompidou announced a reshuffled team which brought in only one outsider. Three cabinet posts were abolished and a fourth vacant cabinet post, town and country planning, was taken over by the premier himself.

The resignations were considered the first glimmer of hope for party politicians of wresting back the power they lost when de Gaulle took over the government four years ago.

De Gaulle was reported unmoved by the ministers' reaction to his European program, as set out at a press conference Tuesday. He planned to proceed with his tour.

Sharp Setback

Political observers here considered the resignations to be a sharp political setback for de Gaulle, and some forecast a possible parliamentary defeat for the government, resulting in a general election.

De Gaulle now may be expected to begin to prepare the way for a national referendum on the future of Europe in which he will ask the nation to back his views against the supranationalists seeking the eventual goal of a "United States of Europe."

De Gaulle's European policy, the official reason for the resignations, is developing into a major political issue in France.

De Gaulle, among other points, called Tuesday for a future Europe based on Franco-German solidarity. He reaffirmed his opposition to European integration, an idea backed by the resigned cabinet members.

CHARLES DE GAULLE

* * *

Path for U.K. Entry Now Clearly Defined

LONDON (Reuters)—The way is open for negotiation of a solution to the problem of Britain's entry into the European Common Market, Deputy Foreign Secretary Heath said yesterday.

Heath gave the House of Commons a progress report on negotiations for British entry. He is chief British negotiator.

He said Britain had introduced proposals in three fields for discussion at the last market ministerial meeting at Brussels.

He said: "First we put forward a detailed plan for the treatment of exports of manufactures from Canada, Australia and New Zealand.

"Secondly, we submitted a general formula for the treatment of Commonwealth exports of temperate foodstuffs both in the short and the long term.

"Thirdly, we proposed detailed measures on various problems relating to British agriculture."

He said it had been agreed that the main outlines of possible agreement should be drawn up by the end of July.

* * *

Mission Off To Market

LONDON (CP) — A nine-man Canadian trade mission headed for the European Common Market countries Wednesday convinced there is plenty of scope for increased sales in Britain of Canada's fruit and vegetable products.

The government - sponsored mission, representing growers and processors, spent the last 10 days in Britain studying the channels that could be used to expand Canadian exports in their field.

Algeria Massacre Adds 55 Victims

CP from Reuters AP

ALGIERS—Algiers and Oran were the scene Wednesday of further machine-gun and mortar attacks by members of the right-wing Secret Army Organization.

By early evening, 55 persons had been killed in Algiers and 47 wounded. All but three of the dead and three of the wounded were Moslems.

In Oran, at least six Moslems were killed by Secret Army gunmen.

The victims included women, young girls and one Roman Catholic priest.

In Algiers, Secret Army terrorists lobbed about 10 mortar shells into the ancient Casbah, where Arabs and Berbers live packed in tiny concrete and stucco cubicles.

The Secret Army is trying to stir up racial enmities to a point that will block Algerian independence.

Full Responsibility Mine Salan Tells Paris Court

PARIS (UPI)—Raoul Salan, on trial for his life on charges of heading the terrorist Secret Army Organization, testified yesterday in a slow, calm voice that he accepts "full responsibility" for its actions.

Spectators fell silent in the heavily guarded courtroom when Salan, France's most-decorated soldier, stood up to read his 30 minute statement to the military tribunal.

MY RESPONSIBILITY

"I am the head of the OAS," he said. "As such, my responsibility is complete. I accept full responsibility, since I do not intend to step out of a line of conduct which was mine during 42 years of command."

Although one of the charges is that the OAS, under Salan's leadership, killed 415 persons in terrorist attacks, he said: "I am not the leader of an armed band, but a French general representing a victorious and not a defeated army."

Salan ended his statement with the words: "From now on I will keep my silence," and he refused to answer questions by the court president.

* * *

July 1 Vote

PARIS (UPI)—The referendum vote in Algeria on the territory's political future will be held July 1, the government announced yesterday.

Tattoo at Fair

SEATTLE (UPI) — The largest Canadian military tattoo ever held in North America is scheduled to take place at the Seattle World's Fair during Canada Week, Sept. 10-15.

Forgery Case Remanded

Keith Starling, no fixed address, was remanded until today when he appeared in Saanich magistrate's court on a charge of cashing a forged Victoria Elevator cheque for $143.39.

Grazing Rows Kill 29 in Africa

KAMPALA, Uganda (AP)—Twenty-nine persons have been killed in tribal clashes in the Karamoja district of northeast Uganda in the last week. Perennial disputes over cattle and grazing sparked the battles.

JACK WEBB BACK

Former Dragnet star Jack Webb returns to TV in the fall as host and occasional star of a CBS dramatic series.

Australia Tracking Station Sought by Soviet Union

CANBERRA (Reuters) — A Russian request for permission to build a satellite-tracking station in Australia is "still under negotiation" and is being discussed with the United States and Britain, it was announced yesterday.

How to Treat an ACHING BACK

EXTRA HOLIDAY SAILINGS THIS WEEKEND

As a convenience to those planning to travel between Vancouver Island and the mainland the following extra service will be performed by the Princess Patricia:

Lv. Nanaimo 11.30 p.m. Fri., May 18 and Mon., May 21

Lv. Vancouver 8.45 p.m. Fri., May 18 and Mon., May 21

The above sailings are in addition to regular schedules. All times local.

Phone EV 5-7771 for advance car reservations.

TRAVEL Canadian Pacific

TRAINS/TRUCKS/SHIPS/PLANES/HOTELS/TELECOMMUNICATIONS
WORLD'S MOST COMPLETE TRANSPORTATION SYSTEM

SOLID BUILT BY C.C.M. TO GIVE YOU MORE FOR YOUR MONEY

Hurry to Peoples Credit Jewellers

JOY CYCLE SALE
LOADED WITH BIG "BIKE" EXTRAS

20 inch model for youngsters 5 years and up
COMPLETE for only $26.95

$1.00 DOWN, $1.00 WEEKLY
or $4.00 A Month

- WEATHER-PROOF
- ACTION-PACKED
- VALUE-PACKED

Any child knows this eye-catching beauty is a "real man's" bike . . . any Dad knows that C.C.M. is the best quality . . . the best value that money can buy. Take advantage of this extra special value today. Use Peoples Friendly Credit — only $1.00 a week or $4 a month.

★ C.C.M. sturdy quality that can be handed down from child to child

★ Exclusive Glowtone Blue that resists scuffs and bumps and stays lustre new.

Check these EXCLUSIVE Features:
- ✓ Regular "Big Bike" Bell
- ✓ Smooth-top Vinyl covered Saddle
- ✓ Wide tread heavy-duty Tires
- ✓ Silver-brazed Frame
- ✓ One-piece pressed steel Fork
- ✓ Firm Handle Bar Grips with knuckle guards and colorful streamers of red, white and blue
- ✓ One-piece, full width Step-plate
- ✓ Ball-bearing front Wheel
- ✓ Oilite bearing rear Wheels

If you can't shop in person, telephone EV 4-5612 or write now . . .

PEOPLES CREDIT JEWELLERS, VICTORIA, B.C.:
Please send me C.C.M. Joy-cycle 20" model, value priced $26.95.
Down Payment Enclosed
$ _____
Please print your name and address
City, Province, Post Office
WE SHIP PREPAID AND GUARANTEE SATISFACTION!

IT'S THE MOST EXCITING JOY-CYCLE YOU CAN BUY FOR A CHILD — DON'T MISS THIS WONDERFUL VALUE! USE YOUR CREDIT!

IT IS EASIER TO PAY OUR WAY!
PEOPLES CREDIT JEWELLERS LIMITED

1104 DOUGLAS ST.
Phone EV 4-5612
Open Daily 9 a.m. to 5.30 p.m. Wednesday till 12 Noon
Friday Night till 9 p.m.

SAVE ON VAUXHALL

$105.00 to $140.00

Due to the Canadian dollar being pegged at 92½c, a price increase will be made on all Vauxhall models as soon as our present stock is exhausted. Buy now and save from $105.00 to $140.00 while present stock lasts.

EMPRESS MOTORS LTD.

YOUR PONTIAC · BUICK · ACADIAN · VAUXHALL AND GMC TRUCK DEALER

900 FORT ST. EV 2-7121

Quality You Can See at IGA

You'll Find High Quality Foods at Everyday Low Prices

IGA Instant Coffee 10-oz. 99c

KRAFT MIRACLE WHIP Salad Dressing 32-oz. 59c

SHASTA CANNED Soft Drinks 12-oz. 10 for $1

HUSKY Dog or Cat Food 15-oz. tins 12 for $1

IGA RIPE 'N' RAGGED Peaches 15-oz. tins 2 for 39c

DUNCAN HINES Cake Mixes 12-oz. 2 for 79c

SOLO Margarine 1-lb. pkg. 2 for 49c

HEINZ Ketchup 11-oz. 2 for 49c

BURNS Spork 12-oz. tin 2 for 75c

TableRite Meats

With replacement, plus Your Money-Back Guarantee — Produced, Graded and Inspected in Canada

TABLERITE SKINLESS Wieners 1-lb. cello pkg. 45c

TABLERITE SKINLESS Sausages 1-lb. cello pkg. 3 lbs. $1

Loin Pork Chops lb. 55c

FULLY COOKED Hams Shankless, Skinless, completely defatted, lb. 79c

Cantaloupes 45's 2 for 49c

Lettuce 2 for 35c

Sunkist Oranges 2 doz. 45c

HI-WAY FOODLINER

1860 ISLAND HIGHWAY
COLWOOD CORNER

Prices Effective Thursday, Friday and Saturday, May 17, 18, 19. Personal Shopping Only

We Reserve the Right to Limit Quantities

The Daily Colonist.

"An Independent Newspaper, The Organ of No Clique or Party"

1858 — Published every morning except Monday by the Colonist Publishers Ltd., at 2631 Douglas Street, Victoria, B.C. Authorized as second class mail by the Post Office Department, Ottawa, and for payment of postage in cash. Member Audit Bureau of Circulations — 1962

RICHARD BOWER, Editor-in-Chief

Canada's Role

EXTERNAL AFFAIRS Minister Howard Green's positive declaration that Canada would not send troops to Laos—even if she were asked to do so—may be interpreted in certain quarters as a protest against President Kennedy's decision to commit U.S. armed forces to the South-East Asia trouble zone.

This, of course, is not so. Those who choose to read into Mr. Green's statement a relaxation on the part of our government of its declared policy to support the free nations of the world against Communist aggression should re-examine the area of Canada's responsibility in South-East Asia.

In her international role Canada participates in the Laotian crisis only as a member of the United Nations Truce Commission. She is not, nor has she ever been, a member of the South-East Asia Treaty Organization — the Western-sponsored counterpart to the North Atlantic defence alliance.

SEATO was, in fact, specifically set up to deal with the continuing Communist activity in Laos and its surrounding territories. Consisting of eight member nations: Australia, France, New Zealand, Pakistan, the Philippines, Thailand, the United Kingdom and the United States, SEATO was formed in 1955 as a "collective defence organization within the framework of the United Nations, to assure the peace, security and freedom of South-East Asia and the Western Pacific."

According to the terms of the treaty, each party recognizes that aggression by armed attack in the treaty area (which includes the States of Laos, Cambodia and the free territory under the jurisdiction of the State of Vietnam) against any territory designated unanimously by the parties "would endanger its own peace and safety" and agrees to act to meet the common danger.

Thailand, a treaty signatory, now legitimately fears that her borders are being threatened by Communist forces and has called upon her SEATO partners to observe their obligations under the pact.

In answering this appeal for help by sending American armed forces to bolster Thailand's thin defence line, the United States has acted both quickly and correctly. Canada, on the other hand, not being a member of SEATO has no legitimate cause to participate in the operation.

Thus there is neither conflict of purpose between the United States and Canada on this issue, nor deriliction of duty on the part of our government. The SEATO nations will be acting in their own interests if they assume the same responsibility under the pact as has the United States.

Canada can best serve its part in the mounting crisis by continuing to persevere in its international role as a member of the United Nations Truce Commission.

Housing the Museum

THE INTERESTING suggestion has been made that the Maritime Museum, still looking for a convenient downtown site in which to be re-housed, might be located in the old Bastion Square courthouse. Negotiations have begun with the government to this end.

Presumably the former idea that the museum might take over the Malahat building with the RCN reserve unit moving to the Begg building on Yates Street, has not been feasible.

Now that the new Law Courts are functioning on Cathedral Hill the problem has been to utilize the old courthouse in a manner that would retain its historic vintage. That could well be accomplished by a shift of the maritime museum to Bastion Square.

This is at least one positive and forward suggestion for making substantial and appropriate use of the courthouse building. Undoubtedly it would also make the museum much more ready of public access and thus promote its well-being in the interests of this area and its history.

Misleading Pledge

MR. T. C. DOUGLAS says that if the NDP were elected to power it would banish unemployment from the country. Undoubtedly he was carried away by the exhuberance of his own verbosity.

The NDP leader is a shrewd and capable politician, and as such he must know that in a free society no government can guarantee that no one shall ever be out of work.

He may hope that whatever policies he has in mind would greatly reduce the incidence of unemployment, but that is all. Short of totalitarian rule it is not possible for such a pledge to be carried out.

Of themselves and apart from their own administration and the public works they may initiate democratic governments do not employ people. They do not run the stores, the offices, the plants, the farms, the hundred-and-one different forms of business enterprise that keep society in being.

The obligation of government is to create such economic climate through its monetary and other policies as will stimulate and provide the best opportunities for the expansion and development of industrial and business enterprise.

That is the utmost of the competence of government in a free state.

It may be theoretically possible in any country —although even here the proposition cannot be absolute — to banish unemployment, but only if a government were running everything under state control; that is, directly bossing every job in the land, from beauty parlors and newsstands to shipyards and insurance companies.

And that means that individuals must be at the complete mercy of the state, with the latter able to shift workers from job to job as it decrees. Only if people were completely subordinated to the state in every respect could it be possible to assure full employment all the time for all the people.

And even then, because of the executive and administrative mistakes common to all humanity, there would at times be a hiatus.

We do not think Canadians desire to lose their freedoms and be subect to dictator-decreed work enforcement.

Nor do we think that Mr. Douglas, socialist though he is, intends that a NDP government would try to invoke the complete totalitarian rule his employment pledge would require.

He should not therefore make such a wide and sweeping commitment, which he knows perfectly well cannot be carried out in a democratic country. No party should, in fact.

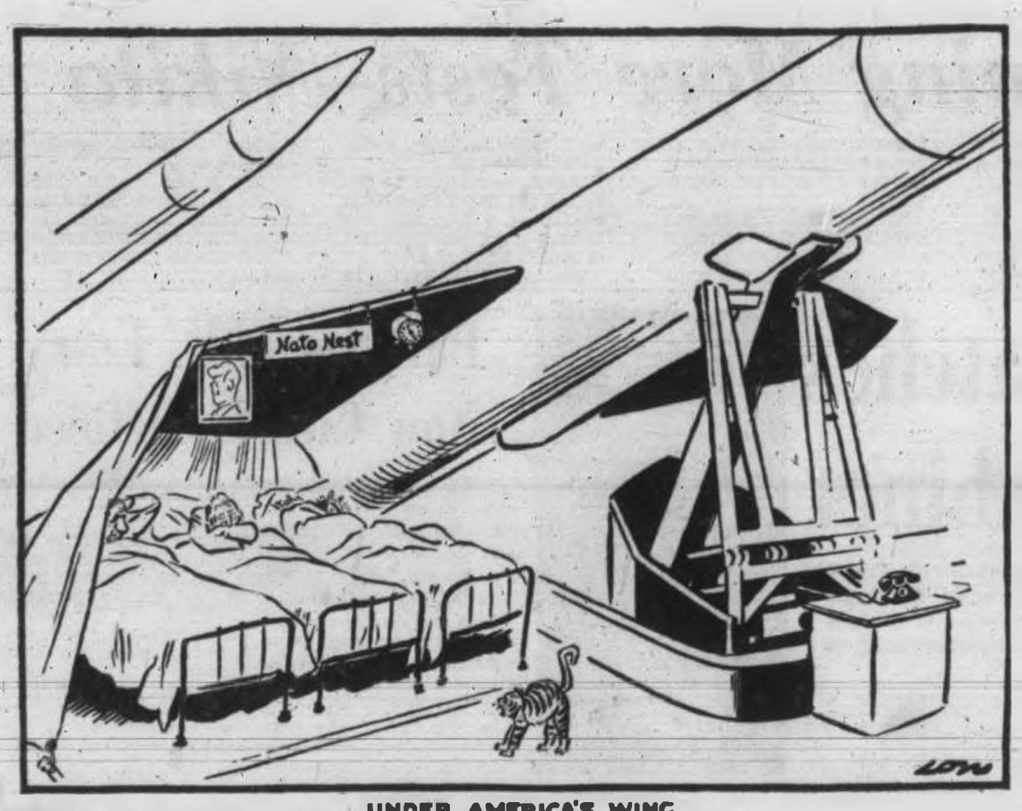

UNDER AMERICA'S WING

World Copyright by arrangement with the Manchester Guardian

Thinking Aloud

". . . of shoes, and ships, and sealing wax . . ."

BY TOM TAYLOR

IN THE last war the Canadian casualties totalled about 95,000, with some 42,000 of them being fatal.

That was not so many as during the first world conflict, when upwards of 62,000 dead were counted.

It was enough, however, to make us shrink from another war.

Yet war is not the only dreaded killer. Peace can be even more lethal; only the impact, being smaller and insidious rather than large and abrupt, is apt to pass unnoticed.

Or certainly without apparent alarm.

And the weapon is not a tank or a bomber plane but an automobile.

Since 1937, the record shows, well over 50,000 deaths have occurred on the highways of Canada. This is more than 50 times the number of fatalities at Dieppe, listed in the history books as a black day for this country.

Few people think of highway deaths as a black mark for the nation. Or not enough of them, at any rate.

War comes as a shock, focussing attention on a huge drama. It is loud and collective. By contrast a highway accident is quiet and personal.

The latter is something to which, also, we have become conditioned.

Actually this is a brainwashed age. Mass communication brings so many matters to our notice we accept them as normal because multiplicity defies separate analysis.

* * *

Yet were another war to break out tomorrow, even with the foreknowledge that our casualties would not exceed those of 1939-45, we would be appalled at the prospect.

We have lost approximately that many citizens since the end of the last war but nowhere does either authority or citizenry seem appalled.

It is a matter of perspective, of course, and life tends to blunt the senses. Presumably even in ancient days, when in proportion war was a far more deadly affair than it has been in modern times, people grew used to violent death.

As we have grown used to death on the highways.

Wars nowadays result in colossal casualties because they go on night and day for months and years at a time. For sheer intensity, however, the older battles were more bloody.

At Waterloo, for instance, 40,000 Frenchmen, 15,000 British and 7,000 Prussians were put out of action between 11.30 a.m. and 9 p.m. Bunker Hill lasted a mere hour or two and yet 1,250 British and 450 Americans were killed.

Forty-five minutes served to dispose of 1,200 clansmen at Culloden. Flodden was fought between 4 p.m. and dawn the next morning, and 14,000 men lay dead on the field. In three hours at Agincourt the fatalities numbered 11,600.

The charge of the Light Brigade took 20 minutes but two-thirds of the famous 600 did not return.

These were black days for the nations concerned, but since in those eras wars were always short but bloody the toll would be accepted as the normal rate of things.

The rate on our highways is no less taken for granted.

Because accidents happen in ones or twos, or in dozens or hundreds at holiday weekends — but not in tens of thousands in a few hours — we grow insensible to the continuing toll represented by more than 50,000 deaths since 1937.

Even so, and allowing for gradualness, our complacency is shocking.

Washington Calling

Keeping the Deterrent Undivided

By MARQUIS CHILDS

THE decision that the President reached on April 16 after two months of the most searching and anxious debate is a milestone on the policy course for the second Kennedy year in the White House. It was, above all, a clear and cogent restatement of a policy that for nearly a decade or more has been fundamental to other decisions in the high and lonely area where nuclear war or peace hang in the balance.

The President's decision was that the nuclear deterrent must be kept undivided for the defence of the West. While the deterrent is in American hands, the objective, as expressed in the NATO meeting 10 days ago in Athens, is to share the responsibility for the control and disposition of nuclear weapons so that all nations will feel equally protected.

That sounds simple enough. But, since it involved the acute sensitivities of President de Gaulle and the refusal of the French to integrate their forces in NATO, the deep concern that went into the decision can hardly be exaggerated.

* * *

The debate began with a proposal last fall from American Ambassador James Gavin in Paris. Gavin proposed that the United States make nuclear know-how available to the French so that they could thereby greatly reduce the time — and the money — needed to get nuclear weapons. The United States would also sell to France the very special compressors that are needed by the hundreds to produce enriched uranium.

With the initial sale of compressors, plus know-how, the French would go from what is today a hand-tooled production of U-235 to large-scale production. And they would at the same time save many hundreds of millions of francs. The Joint Chiefs of Staff, enthusiastically backing the Gavin recommendations, urged that the proposal be conditioned on France putting additional force into NATO.

The President believed that the Gavin recommendation should be studied. Perhaps it was a way out of the dead-end to which Franco-American relations had come. Soon, however, basic questions were raised.

The sale of the compressors and providing the know-how for their construction could not be considered a violation of the McMahon Act, which forbids the sharing of nuclear secrets. But would not this in fact be a breach of the long-established rule against any further spread of nuclear weapons? Was it not merely quibbling with words to say that compressors were not actually part of weaponry?

* * *

As so often, the appalling burden of responsibility for the deterrent weighed on all concerned. If in this phase France got the compressors, an equally strong argument could be made for providing help in later and even more complex stages so that more time and more money could be saved.

And if France were helped toward a French deterrent, then certainly the Germans would push their claims with the resolve that Germany must not be discriminated against.

Support for the French position gained momentum. It included the JCS and Assistant Secretary of Defence Paul Nitze, whose province is international affairs. After Gen. Maxwell Taylor, the President's military representative, visited Paris and talked with the French military, he declared for re-arguing the whole French case.

But by this time, late in March, the President had come to believe in one central thesis — the deterrent must be kept indivisible. To contribute toward fragmenting it into separate national deterrents was to invite disaster. Secretary of Defence Robert McNamara was wholly in accord with this view. With the concise grasp he brings to bear on the vast problems of defence he put his convictions in the brilliant and solidly effective speech prepared for delivery at the May 4 NATO meeting in Athens.

In the first part of his speech he disclosed to startled NATO members far more than had ever been told before of the impressive size and range of America's nuclear deterrent. They were almost literally overwhelmed by what they heard. Then he presented the argument against independent national deterrents.

A national deterrent, such as France is in process of trying to create, can never be sufficient really to deter. Nor can it be large enough to knock out an enemy's capability after a first strike.

Therefore, as McNamara developed his argument, it would imperil the fundamental strategy of the West which is to use — if attacked — the massive nuclear force to destroy completely an enemy's retaliatory capacity and, even after a first strike, to afford some manoeuverability to prevent the mutual destruction of the cities of both sides.

McNamara further contended that a weak national detergent held by each of several countries might even seem to give an enemy invitation for a pre-emptive strike aimed at any-one of them.

Many elements went in the final policy paper. There had always been uncertainty about whether the French President or influential persons close to him had actually asked for nuclear help or whether the pressure had been largely generated with his American partisans. The conclusion was that even if every request were granted and France moved rapidly toward a nuclear deterrent, de Gaulle would be neither more nor less unyielding in his refusal to integrate with NATO and his determination to restrict the European Common Market to a "Europe of Fatherlands" which may, if he has his way, exclude Britain.

In fact, this appraisal of de Gaulle, in his all stubborn, passionate, unyielding pride, may really have been the clincher.

(Copyright, 1962, United Feature Syndicate, Inc.)

The Packsack

of GREGORY CLARK

"WHAT we should have done," said an old sportsman friend of mine, "was keep our big mouths shut."

He was referring to the fact that as young men, 40 years ago, we joined sportsmen's associations and clubs and stood up to speak eloquently about the joys of fishing. What is more, ·ve urged friends to join. And both of us being newspapermen, we seized every opportunity to go into printed ecstasies about rod and line and the well-nigh indescribable delights of lake and stream.

"Last weekend," said my friend, "I was up to the Pint River where you and I used to fish all day up and down two miles of secret water, and never saw another soul. You won't believe me when I tell you that there was a fisherman — or a fisherwoman! — every 20 feet up and down every yard of those two miles, and cars parked bumper to bumper along the sideroad and dozens of them in the farmers' fields.

"Were they catching anything?" I asked wistfully.

"No," said my old friend, smugly.

(Copyright, Canada Wide)

With the Classics

Strong and free, strong
and free,
The flood-gates are open,
away to the sea.
Free and strong, free and
strong.
Cleansing my streams as I
hurry along,
To the golden sands, and
the leaping bar,
And the taintless tide that
awaits me afar.
As I lose myself in the
infinite main,
Like a soul that has sinned
and is pardoned again,
Undefiled, for the
undefiled;
Play by me, bathe in me,
mother and child.

—Charles Kingsley

From the Scriptures

The fear of the Lord is to hate evil: pride and arrogancy, and the evil way.—Proverbs, 8:11.

Election Notes

Wants His Seat Back

By ARTHUR BLAKELY

WINNIPEG, Man. — Stanley Knowles, the gaunt and wily veteran of Canadian socialism, is fighting hard to regain his old riding of Winnipeg North Centre and secure re-entry to the House of Commons which he decorated from 1942 until he was submerged in the Tory tide of 1958.

He is confident that he will make the grade but, remembering all too well his stunning defeat in 1958, he's taking nothing for granted.

Neither is John MacLean, the young man who staged the upset and who, the Conservatives claim, will hold the seat in a close tussle this time.

Mr. MacLean is no easy opponent, even for an experienced campaigner like Mr. Knowles. Unlike some of the Conservative rookies who flooded the House of Commons after the 1958 landslide, he lost no time trying to consolidate his position. His political career is promising and he has kept in close touch with his constituency.

* * *

This, by way of contrast, is one of Mr. Knowles weak spots. After his defeat at the polls, he accepted an executive vice-presidency with the Canadian Labor Congress — it paid $13,000 a year, not the $18,000-figure his opponents like to bandy about — and thereafter spent most of his time in the effete east and almost none in Winnipeg North Centre. His absence over that period hasn't helped his cause.

The NDP argument is that Winnipeg North Centre and the Parliament at Ottawa clearly need Mr. Knowles once again. Things haven't, they say, been quite the same without him.

This contention has no support whatever in Conservative circles in the riding.

During a recent visit to Winnipeg, Postmaster General William Hamilton expressed the Conservative position when he said that Parliament (and Winnipeg North Centre) had been getting along nicely without Mr. Knowles these last four years and more.

"I think," Mr. Hamilton added, "both Parliament and the West are content that things should remain that way."

The veiled intimation that Mr. Knowles will return to his executive position with the CLC should he be defeated is not, as far as can be learned, quite in line with the facts. Mr. Knowles resigned from his executive vice-presidency when he became a candidate for election. The post has been filled. There is no evidence to suggest that he would be in any position to reclaim it, whatever the fate of his election bid.

The Liberals, who had supplied the old CCF party with its toughest competition in the riding for more than 20 years, until the Conservative surge in 1957-58, have entered a young ex-Conservative as their candidate.

It seems unlikely that this interesting experiment will pay off in this election, though Mr. Barry Krawchuk, who freely admits that he worked tooth-and-nail for the election of Conservative candidates in Winnipeg four years ago, may be a serious contender in future elections, with the experience of this campaign behind him.

* * *

Why did Mr. Krawchuk desert to the Liberals?

As he explained it at his nomination meeting, he was mesmerized in 1957 into believing that the Conservatives had secured possession of the goose that laid the golden eggs.

"Well," he said, "the Conservatives laid an egg, but it wasn't golden. It was an egg filled with broken promises, loss of prestige for Canada and the world, unemployment and wasted years.

In the circumstances, what else could a fellow do but turn Liberal?

Ex-Health Minister Paul Martin, who journeyed to Winnipeg to provide the bulk of the oratory at Mr. Krawchuk's nomination, comforted the young candidate with the reminder that Prime Minister Diefenbaker had once held office in a Liberal riding organization farther west, and it hadn't seemed to hurt him.

After the election was over, Mr. Martin added as an afterthought, "he'll wish he were back with the Liberals again."

Mr. Diefenbaker, that is.

This Other Eden

'How Do You Do?'

By CASSANDRA (from London)

NOBODY anywhere in this world has the supreme privilege of knowing exactly what other people think about them.

Unavoidable pause, I suppose, for an inevitable quotation from Robert Burn's poem "To A Louse."

"O wad some Pow'r the
giftie gie us
To see oursels as others see
us!"

We will now proceed.

The British Council, a body of which I entirely approve — including its subsidised Highland Fling danced in the foothills overlooking Zagreb — has produced a little booklet entitled "How To Live In Britain."

It is aimed, of course, at students from overseas, and the information supplied is both useful and practical.

What is particularly intriguing is the incidental picture of the British at home which the Council draws for the stranger invading these shores for the first time.

The kindly advice offered to the kids from Accra, St. Louis, Karachi, Durban, Toronto, Auckland and Colombo casts us in an interesting and curious light.

* * *

The British Council, laying aside the recorder and the sheet-music for a ra madrigal bust-up in Budapest, comes to earth with an interesting bump.

"How To Live In Britain" suspects that foreign students believe that we are in the grip of a famine:

FOOD: "There is plenty of food in Britain, so it is quite unnecessary to bring food with you . . . If you insist on bringing food with you, remember you can only bring in 50 lb."

LODGINGS: "Be on good terms with your landlady."

HEATING: "If you have a gasfire in your bedroom, see that it is turned off at the tap before you go to bed. On no account blow out the flames."

TELEPHONES: "The telephone directory is a good place in which to find the addresses of people and organizations — provided they have telephones."

FIRST MEETINGS: "When British people are introduced to each other, they give a faint smile and say: 'How do you do?' The answer to this question is also 'How do you do?'"

WOMEN: "An unmarried woman may live alone and entertain either men or women friends. This freedom should not be taken for licence."

So there you are in Britain for the first time in 1962.

Stranded with only half a hundred-weight of rice at London Airport; kow-towing to the unknown landlady; not committing suicide the first night with the gasfire; refraining from ringing up people without phones; giving newcomers the old frigid "How do you do?" with the limp codfish handshake — and stopping short of rape when you've got the girl on her own.

This other Eden . . .

* * *

I SEE that Marshal Voroshilov of the Soviet Union, who at one time was in deep danger of being executed, excommunicated or exiled by Mr. Krushchev, has been received back into the fold.

He's really made it.

During the May Day celebrations in Red Square, Moscow, the old soldier appeared as a tiny, shrunken figure behind all the big brass hats, wearing a trilby. The fact that he was there t all was a tremendous tribute to his powers of survival.

At the fiftieth anniversary celebrations of the Soviet newspaper Právda, held in Moscow on Sunday, the 81-year-old Marshal was there again.

At the end of two and a half hours of celebrations the octogenarian, who was within the width of the rim of a cartridge from death by shooting, was invited to join Mr. Khrushchev's party.

The Marshal, a former President of the USSR, who alegedly plotted Mr. K's overthrow, hugged Mr. Krushchev to his chest and ki-sed him three times.

H'mmm.

Seems like the repulsive kind of phoney fun they have when British F A Soccer players kiss the scorer after a goal.

Together In Space

From The Telegram, Toronto

SUCCESSFUL launchings of a British-U.S. satellite and a U.S.-Japanese space probe augur well for the extension of such co-operation to include even the Soviet Union.

If this seems too visionary, it should be remembered that President Kennedy and Premier Khrushchev have already exchanged messages on the possibilities of joint space projects.

The field of space co-operation is rich in possibilities. All nations are interested in improved communications systems, including facilities for world-wide television as well as other transmissions. Satellites can provide a new navigation system for ships and planes of benefit to everybody.

The history of the fruits of exploration and research demonstrates that the dividends are shared by the whole human race. As great as the sense of wonder that accompanied man's first intrusion into the hitherto forbidden realm of space can be man's partnership in this realm to improve the common welfare.

"It's a magnificent bid for immortality . . . but how insignificant, in terms of 'the vastness of space'!"

LETTERS *to the Editor*

To be considered for publication in whole or in part letters must be on subjects of general interest, not more than 300 words in length, and, if signed with a pen-name, must be accompanied by the writer's name and address.

In your lead editorial of May 13 you criticize the Liberal defence critic for urging that an integrated, tri-service, highly mobile force should replace the present organization of the navy, frigates, etc.

It is interesting that you criticize this view, not on grounds of military needs or efficiency, but solely on the grounds that it would mean unemployment for naval personnel, and the maintenance trades of shipyards.

As a matter of fact, an argument can indeed be made out for Canada having an integrated, highly mobile military force, at the disposal of the United Nations.

But if you, sir, cannot do better than support the navy as a "make-work" project, then I suggest that the time and talents (and the taxpayers' money) involved could much better be devoted to constructive effort within Canada or to aid the underdeveloped countries.

F. H. THOMAS.

* * *

Futile Gesture

May I clarify the CP report carried in your paper regarding my formally declining my degree from UBC.

Contrary to the report which stated I want my degree mailed, I shall not accept my degree from the university until such time as an appeal system is introduced in which those making rulings are independent in pay and promotion from the administration of the university.

The problem I hope to spotlight is that of the conflict of the individual within a large-scale administrative organization, whether a trade union or a bank, in which the need for efficiency of operation tends to crush dissent in an individual.

We are all victims of this new feudalism arising out of our successful development of large-scale organization to speed production and distribution. However the "Organization Man" of commerce, industry or the university is suffocating from the pressures to conform to the needs of the organization.

When Dr. MacKenzie is ordered off the campus, for example, in being denied his desire to build his home on campus he must "go along" with the determination of the administration without means of appealing such an arbitrary ruling. If Dr. MacKenzie with his record of service to his king, his university and humanity has no recourse against the arbitrary ruling of the administration, what hope have I to influence anything except by making futile gestures such as declining my degree.

PETER BAXTER.
Box 3, Parksville, B.C.

* * *

Meat Inspection

Lest it should appear that the Victoria branch of the Consumers' Association of Canada has not endeavored to have adequate meat inspection services established in the area, we wish to state that over several years we have presented resolutions to the Esquimalt-Victoria Union Board of Health, sought advice from the provincial departments concerned and local health officials.

In April of last year with the formation of the Metropolitan Health Board we again pressed for meat inspection by requesting that immediate action be taken to bring it about.

Copies of this resolution with covering letters were sent to the councils of the city of Victoria and all the municipalities now comprising the Metropolitan Health Unit, asking earnest consideration without delay.

All the Women's Institutes in the area were supplied with copies of our resolution and urged to place the matter before their members. Six written endorsations have been received to date, from these groups, inquiries for additional information have come from some others, and still others not yet heard from have recently been contacted again.

The Victoria Council of Women was asked to consider the resolution, with the encouraging result that it was strongly endorsed by this organization, which represents more than 30 women's groups in the Greater Victoria district. The city council of Victoria was duly advised of this considerable public opinion favoring the introduction of meat inspection.

The matter of meat inspection is one in which the Consumers' Association of Canada (generally known as CAC) at national, provincial and municipal levels has been actively interested for many years.

MRS. ELIZABETH MILLS.
Convener, Meat Inspection Committee,
Victoria Branch, CAC.

* * *

Worst Enemy

The judgments of the day cast their shadows before them. Harry Young writes the article of the year on page six of Sunday's Colonist. He lays bare the bones of the whys and wheres of inflationary tendencies! And he makes clear that idealism is only a dream and that business reactions are the real factor in commerce.

Thus it is the flesh and blood man plots his course but man is more than physical, he has a soul, which refuses to recognize profit and loss as the lone image of itself.

Always in business man turns to flesh and blood, the physical, for a way out. And always he's caught, only to find himself facing a mirage, rather than reality. What he thinks and what he realizes afterwards.

There doesn't seem any way out, other than to rise above the pressure and demands of modern life. Increased prices are no substitute for stability.

One fine day a "squeeze economy" will be seen as its own worst enemy.

ALAN GREIG.
1141 Fort St.

* * *

All But-Single-Handed

While your report on the Victor Borge evening was most gratifying as far as it went, we are at pains to make good one or two omissions: namely, that the Victoria Symphony Society was the sponsoring body of this memorable event, and solely responsible for having brought this unique artist here in person; that the entire Victoria Symphony Orchestra volunteered their services entirely free of recompense for their share of the program; and, above all, that this vast undertaking was made possible all but single-handed by Jack Barraclough.

It would take the better part of a greatly enlarged issue of your newspaper to chronicle the endless, myriad details involved in staging such an event, the decisions, large and seemingly small, which had to be made daily for nearly a year — the sheer physical running around.

Mr. Borge expressed himself as having rarely participated in so smoothly and thoughtfully organized an engagement. What Jack Barraclough accomplished here went considerably beyond what professional entrepreneurs, who make an excellent living out of this sort of thing, consider necessary.

If this has been said before, it bears repeating: if Jack Barraclough were to devote but half the time, energy, love, to a profession or business which he lavishes upon community service, notably the Victoria Symphony Orchestra, he could not have failed to have become a wealthy man long since.

As president of the Victoria Symphony Society, he has forbidden the undersigned, who is in his employ, to write any of this. And while it is always politic for a resident conductor to obey implicitly his president, we elected, this time, to take our chances with this bit of insubordination.

HANS GRUBER.

Friendly Chat

Namesakes—but not relatives—meet as William Chatterton, 6704 Woodward Place, and George Chatterton, Saanich-Esquimalt federal Conservative candidate, exchange friendly handshake and discuss air force. One of five B.C. air cadets chosen for educational trips, William will leave for three-week tour of New York, Washington, D.C., and Texas this summer.—(Jorgen Svendsen photo.)

Poll Favors Tories

* * * * * *

Editors Report Grass-Roots Viewpoint

By R. T. RICHARDSON
Telegram News Service

Two out of three Ontario weekly newspaper editors are certain, at this stage of the national election campaign, that the Diefenbaker government will be returned with a good majority. But with one exception they predict a decline in Conservative strength in the next Parliament, and a stronger Liberal opposition.

* * *

A mail poll of weekly newspaper editors, designed to report the grass-roots political viewpoint of the province, located one editor out of 28—Charlie Guinon, of the Manitoulin Expositor — who was prepared to predict the government's return with a majority equal to that in the last Parliament, 203 seats.

* * *

The replies gave an average prediction as follows (with House standing at dissolution in brackets):

Prog Conservatives	151	(203)
Liberals	89	(50)
New Democ. Party	18	(9)
Social Credit	7	(0)
Total	265	

The 1958 election gave John Diefenbaker the greatest majority ever recorded in the Canadian Parliament. Ontario editors plainly see the election restoring some balance — but only one out of 28 predicted that the Liberal party under L. B. Pearson would win, and one other predicted a deadlocked House in which the Liberals would have the largest group, without a working majority of 134 MPs.

* * *

Four editors predicted a dead-locked House in which the Diefenbaker Conservatives would have the largest group, without a working majority. All such predictions assumed a fairly large NDP group, amounting to 30 members or more, which would occupy a balance-of-power position.

Eighteen out of 28 editors predicted a clear majority for the Diefenbaker government; many of their estimates ranged from 160 members and up.

On the Liberal side, the highest estimate came from one editor who predicted that Mr. Pearson's forces would win 135 seats, which represents a working majority of just one MP.

The poll reflected the view that the Liberals could not do any worse than they did in 1958, when their House group was reduced to 49.

Nine editors thought Social Credit would make a slight comeback, the average prediction being a handful of seven Socreds. The belief that the New Democratic Party would make gains over the poor showing of the CCF in 1958 was reflected in predictions of NDP wins averaging 18 MPs. One editor guessed that two Independents might be elected.

This question was also submitted to the weekly editors: "Taking Ontario as a whole, please estimate the result on June 18."

Most replies predicted that the Conservatives will win a majority of Ontario's 85 seats again, with some loss of seats. The average of 28 replies, with figures in brackets showing the standing at dissolution, was:

Prog. Conservatives	49	(63)
Liberals	30	(17)
NDP	5	(4)
Social Credit	1	(0)

THE CAMPAIGN | X

All Aid Urged

Labor Council to Back Bid for Power by NDP

The Victoria-Labor Council last night officially endorsed the New Democratic Party in its bid for federal power at the polls in the June 18 election.

In a resolution proposed by delegate Jack Driscoll, the council was asked to lend all possible financial and moral support to the NDP campaign.

* * *

Council heard some election statistics prepared earlier by John Harg, director of the University of B.C.'s International House.

Some 20 per cent of the people on the voters' list won't bother to vote at all, he said. Moreover, 95 per cent of those voting will not have met the candidate before casting their ballots.

He added that a lower percentage of voters representing labor exercise their franchise than from the professional and business groups.

* * *

Employment committee chairman voiced concern over the "growing number of unskilled young people asking for work at union offices."

Solution, he suggested, was construction of more technical and vocational schools to prepare young workers for skilled jobs.

Douglas Draws 5,000 to Rally

NEW WESTMINSTER, B.C. (CP) — A consumers bill of rights was offered Canadians Wednesday night as part of the policy of the New Democratic Party.

Party leader T. C. Douglas made the offer in a major address to a party rally in New Westminster's Queen's Park Arena which drew well over 5,000 persons.

Mr. Douglas, given a ringing, standing ovation when he entered the hall, said the cost of living for the average consumer has risen to an all-time high "and Tory depreciation of the dollar means a further increase."

Green Deplores Grit Tactics

HAMILTON (CP) — Liberal "smear tactics" in the election campaign are ruining Canada's prestige abroad, External Affairs Minister Green told a press conference Wednesday.

Several foreign ministers at the recent Athens NATO conference, said Mr. Green, expressed amazement at Liberal Leader Lester Pearson's assertion that Canada's prestige is slipping.

Oil Company Lures Coach

EDMONTON (CP) — Dan Edwards, 36, assistant coach with Edmonton Eskimos of the Western Football Conference, has retired from the game in order to take a position with a large oil company in the United States.

Edwards had spent 14 years in professional football. He came to Canada in 1955 to play with British Columbia Lions and was B.C.'s head coach in 1958. He joined Edmonton as an assistant coach in 1959.

Former Leaf Dies in East

TORONTO (CP)—Art Smith, 55, former defenceman for Toronto Maple Leafs of the National Hockey League, died Tuesday at his home.

Smith played with the Leafs in the 1920s before being traded to the old Ottawa Senators.

SMALL CARS
NO MONEY DOWN
Payments to 36 Months
TELMAC
845 FORT

Burglary Insurance
INSURANCE IS OUR BUSINESS
NOT A SIDELINE . . .
HARBORD
INSURANCE LTD.
3 TO 30 MONTHS TO PAY

Gold Cross Shoes
Fashion favors mid-heels
15.95
PIN WHEEL
Beige and White
15.94
King's
1429 DOUGLAS

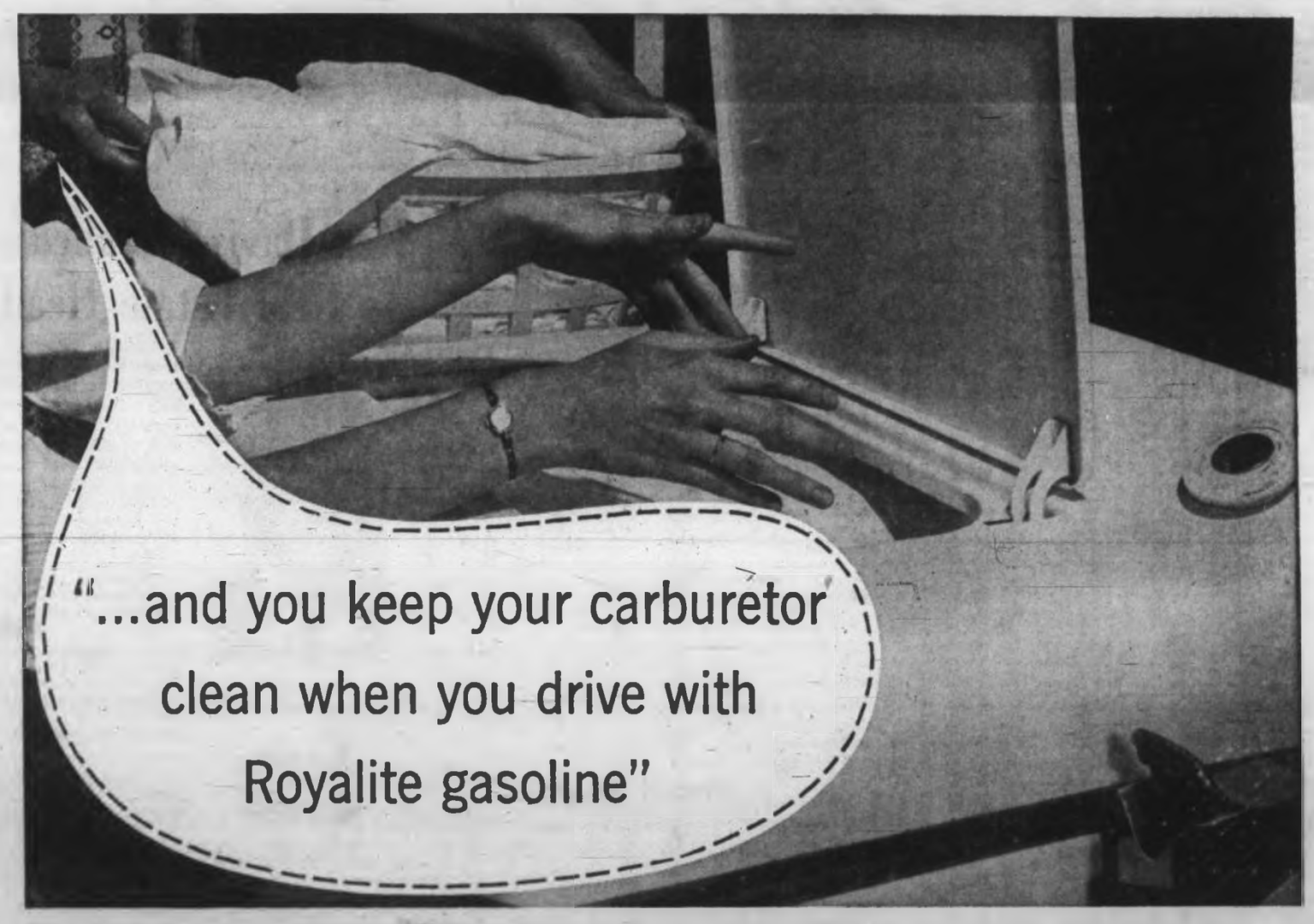

Ever try to wash a carburetor? "Don't be silly," you reply. "I leave all that to my husband. He's the expert." Sure, but we thought you might be interested in one of the causes of engine stalling. Or haven't you ever stalled a car in heavy traffic? "I certainly have and it's maddening. But what does the carburetor have to do with that?" Well, in city driving you do a lot of idling, and during this time dirt and fumes tend to accumulate in the carburetor. Carburetor "gumming", as it's called, first shows up in rough idling—then stalling can occur. "Can the type of gasoline you use change that?" It sure can. For instance, Royalite gasoline contains a special detergent ingredient that actually washes dirt and gum away — and continued use *keeps* your carburetor clean. Means smoother idling—and less gas consumed. Drive into a Royalite station, any one of over 200 in British Columbia. You'll get friendly service and gasoline that cleans as you drive. And tell your husband about it too.

BETTER MILEAGE • SMOOTH IDLING ROYALITE NO STALLING

ROYALITE OIL COMPANY, LIMITED • A CANADIAN COMPANY GROWING WITH CANADA

Stock Quotations-Market Reports

Toronto Industrials

Quotations in cents unless marked $. z—Odd lot. xd—Ex-dividend. xr—Ex-rights. xw—Ex-warrants. Net change is from previous board-lot closing sale.

Active Stocks

NEW YORK

Volume	Stock	Close	Change
40500	Am Tel & Tel	120¾	unch.
41400	Royal Dutch	38⅝	+ ⅛
39700	Gen. Motors	52	unch.
35800	Contl Serv	23	−2⅛
35300	US Steel	57⅞	− ⅝
34100	Std Oil NJ	51⅞	unch.
30000	El Paso N Gas	22⅞	− ⅛
29400	Gen Tel & El	21¼	unch.
25000	Korvette	46⅞	
25500	Seth Steel	39¼	+ ⅛

MONTREAL

Volume	Stock	Close	Change
36077	Shawinigan	24¾	+ ⅛
12200	Atlas Titeltim	360	−5
10665	Brazilian	485	+5
9815	Cdn Brew	10¼	
6035	Trans Mountain	15⅝	+ ⅛
4920	Ind Accept	27	
4789	Trans Oils Corp	17⅞	+ ⅛
3275	Calgary Power	20⅞	
3125	CPR	25⅞	− ¼
2900	Stelco	20	+ ⅛

Mines and Oils

Volume	Stock	Close	Change
56500	Fundy Bay	6¼	+ ½
30000	Atlas Sulphur	9½	+1½
20000	Bornite Corp	23½	
20500	Fab Metal	30	
16000	Opemiscn Expl	22	−2

Toronto Mines

Enthusiasm Peters Out

NEW YORK (AP)—The stock market's two-day rally coasted to an end as buying enthusiasm waned.

Prices rose moderately at the opening, indicating the advance sparked by Monday morning's sell-off still was alive, sank about mid-day and failed in an attempt to come back late in the session.

The decline hit steels, motors, aircrafts, electronics, non-ferrous metals, airlines and tobaccos. Utilities and chemicals were mixed. Rails were ahead.

★ ★ ★

Shawinigan Rises

MONTREAL (CP) — Stocks lost the momentum of the advance made in the first two days this week.

Shawinigan, up 1⅞ in heavy trading Tuesday, rose ⅛ to 24⅞ on 28,000 shares. Bell Telephone lost ½ to 54¾.

Noranda fell ⅞ to 64 among base metals and Abitibi fell ¾ to 46¼ among papers.

Steels were firm.

Trans-Canada Pipe Lines rose ⅞ to 22⅞ and Trans-Mountain Pipe Lines gained ⅛ to 15⅝ in heavy trading.

CPR rose ⅛ to 26 and Hudson's Bay Company was unchanged at 13.

★ ★ ★

Banks Weaken

TORONTO (CP) — The stock market trudged through an extremely listless session with volume shrinking to its lightest of the year.

In the main list, Abitibi and Distillers Seagrams both fell ⅝. Interprovincial Pipe Line ⅞ and Dominion Foundries and Steel ½. Banks were the weakest group, with Montreal, Nova Scotia, Royal and Toronto-Dominion all dropping in a ¼ to ½ range.

Among issues showing gains were Russell Industries, up a point, Algoma Steel, ahead ½, Shawinigan up ⅜ and Consumers' Gas, ahead ⅛.

In western oils, Great Plains Development dipped ⅜ and Dome ¼, while Calgary and Edmonton gained ⅜.

★ ★ ★

Montreal Bonds

MONTREAL (CP) — Bond prices were slightly lower in quiet trading.

Short-term Canadas fell five cents and long-term Canadas were ⅛ lower.

Toronto Oils

Total Sales: 1,680,000.

Western Rallies

VANCOUVER — Trans Mountain Pipe was again the feature performer rising further to $15¾ in fairly active trading. MacMillan, B.C. Power, Aluminium and B.C. Forest Products were also fractionally ahead.

Unlisted Stocks

New York Markets

Stock quotations apart from Canadian Press Toronto trading are supplied by James Richardson & Sons, Hagar Investments Ltd., Hugh Mackay & Co., Canadian Investment Dealers' Association, A. E. Ames & Co., and T. B. Burns & Co.

Today's Dollar

MONTREAL—	Close	
U.S. dollar	1.08 3/4	−3/32
Pound sterling	3.05 15/16	−5/16
NEW YORK—	Close	
Canadian dollar	91 15/16	+1/16
Pound sterling	2.81 25/64	+1/64

Closing Averages

DOW JONES:

30 Industrials	651.04, off 1.32	
20 Rails	136.58, up 0.40	
15 Utilities	122.50, up 0.46	
65 Stocks	225.51, up 0.07	

Total: 3,360,000.

TORONTO:

Industrials	606.88, off 1.14
Golds	90.45, off 0.09
Base Metals	208.82, off 0.25
Western Oils	110.63, off 0.15

Shares: 1,680,000.

MONTREAL:

Industrials	333.10, up 1.40
Golds	82.66, up 0.21
Utilities	138.50, up 1.30
Papers	515.60, off 2.30

Shares: 574,100.

VANCOUVER:

20 Industrials	116.83, up 0.14
20 Mines	117.94, up 0.26
20 Oils	76.60, up 0.38

Sales: 586,744.

Vancouver Trading

OILS

Sales	Stock	High	Low	Close
2000	Castle Oil			22
200	Charter Oil			130
300	Fort St. John	172	170	170
200	Pacific Pete	14½	14¼	14¼
6200	Peace Riv Pete	14	13	14
17000	Prudential Pete	19½	19	19¼
2500	Royal Cdn Ven	...	...	6½
3500	Vantor Exp	...	...	15

MINES

Sales	Stock	High	Low	Close
500	Beaver Lodge			8
7300	Bethlehem Cop	237	232	232
2100	Canam Cop			15
14000	Canusa Cariboo	7½	7	7½
800	Cariboo Gold	...	...	130
200	Coast Copper			475
6097	Cons Standard	20	18	20
4500	Continental Mns			32
3500	Cont Potash			60
3600	Cowichan Cop	67	65	66
3000	Crown Silver	10	9	9
1000	Far West Tung			9½
2500	Friday Mines	23	22	23
2050	Giant Mascot	99	98	99
6500	General Res	33	32	33
2075	Granduc	330	320	325
23100	Kamloops Cop	18	15	16
2500	Kootenay BM	6½	6	6½
4410	Magnum Cop	58	50	50
104400	McKinney Gold	92	87	92
17000	Mid West Cop	15½	15	15½
10400	Mt Wash Cop	185	132	135
138400	New Indian	36	33	35½
3200	Peel	39	35	35
150	Placer Dev			27
11900	Peso Silver	139	136	129
3000	Quatsino Cop			14
1000	Silver Ridge			3½
25500	Sheeem	16	14½	16
8700	Torwest	45	40	40
4500	Trojan Cons	9½	9	9
3000	Utica	26	25	26
2500	Western Exp			6½
35100	Western Mines	290	286	290

INDUSTRIALS

Sales	Stock	High	Low	Close
500	Aluminium	...	...	26
35	Atlas Steel	...	...	30¼
200	BC For Prods	...	...	15¼
1162	BC Power	37¾	37⅝	37⅝
170	BC Telephone	...	...	57¼
10	Do 6½% pfd	...	...	109
5000	BC Turf	...	...	105
950	Cdn Brew	...	...	10¼
1000	Cdn Coll pfd	...	...	45
300	Centennial Mtg.	315	310	310
500	Cold Lake Pipe	...	...	130
400	Coronation Cred	...	...	6¼
775	Cons M & S	...	...	23
300	Dom Tar & C	...	...	20¼
380	Growers Wine A	...	...	12
1075	Massey-Ferg	12¾	12⅝	12¾
970	MacMillan PR	20¼	20	20¼
150	Neon Prods	...	...	15½
200	Okanagan Heli	...	...	205
395	Sun Publish A	...	...	16¼
325	Do B	...	...	18½
310	Trans Can Pipe	...	...	22¾
320	Trans Prairie P	...	...	7
1975	Trans Mtn Pipe	15¾	15½	15¾
100	West Can Steel	...	...	8½
400	Woodward's	...	...	15¾

GLIDER PIONEER

The gliding pioneer Otto Lilienthal of Germany, who made flights up to 1,000 feet, was killed in a glider in 1896.

Wellhead Crude Price

B-A Resists Boost

By HARRY YOUNG
Colonist Business Editor

At least one major oil company is making a show of resistance to the decision last week by Imperial Oil and some other companies to increase the wellhead price of crude oil in Western Canada.

B-A Oil company in an official announcement yesterday said it had no current plans to increase its posted price for crude oil but is studying the situation in relation to the company's overall operation.

Last week Imperial announced that crude oil prices, according to field and grade, were being increased to an average of 10 cents a barrel as a result of the devaluation of the Canadian dollar.

RESENTMENT

Considerable public resentment appears to have grown out of the Imperial decision. It has been pointed out that it was Canadian oil for Canadian consumption which was being changed, and that the revaluation of the Canadian dollar should not have been used to affect the domestic market.

The value of the lowering of the exchange rate of the Canadian dollar will be lost to the country entirely if it is used as an excuse to upgrade the prices of domestic raw materials for the home market.

The B-A Oil Company's hesitance to accept the increase in crude oil prices is to be commended for it indicates an awareness of the situation and represents an effort by the company to comply with Finance Minister Donald Fleming's warning that the lower dollar would only be a national stimulant if everyone attempted to hold the line on prices.

★ ★ ★

DIVIDENDS UP

Dividends being paid in May by Canadian companies are $33,135,777, compared with $32,727,236 a year ago, and $26,000,107 in 1960, according to J. R. Timmins and Co., investment brokers.

The 1962 total for the first five months is $310,818,959, up four per cent from last year's $298,659,155 and nine per cent ahead of $283,755,791 of 1960.

★ ★ ★

LOW LIMIT REACHED

The Canadian dollar which is now pegged to a range of one per cent on either side of 92½ cents (U.S. funds) appeared to reach the lower end of its new limitations yesterday.

It came within a fraction of the pegged low when the U.S. dollar traded at $1.09⅛ in Montreal, and shortly after support was forthcoming and the premium on the U.S. dollar at the close had been reduced to 8¾ cents.

The Canadian government has pledged itself to support the Canadian dollar within the indicated range, and can call upon loans from the International Monetary Fund to help it do so.

It is assumed that Canadian government funds, either on loan from IMF or from the government's own foreign exchange fund were used yesterday to stop the downtrend of the dollar.

★ ★ ★

SECRETARIES MEET

The secretaries of the 121 member groups of the B.C. Chamber of Commerce will hold their third annual meeting at Vancouver, Saturday, May 26, prior to the annual meeting of the B.C. chamber scheduled for Victoria May 26-28.

★ ★ ★

INCREASED EARNINGS

B.C. Telephone Co. has increased its net earnings in the first quarter of 1962 to $1,326,055 (69 cents a share) from $952,432 (58 cents) in the corresponding quarter of 1961.

★ ★ ★

JOINS ROYAL STAFF

Bob Vickery has joined the staff of Royal Securities at their Victoria office. Born and educated in Victoria, Mr. Vickery has been with an investment firm in Vancouver for the past seven years.

Dividends Declared

Preston Mines, 40 cents, payable June 28; record June 7; xd June 5; 4% preferred 1 cent, payable July 1; record June 15; xd June 13.

Silknit, common 25 cents, payable June 15; record May 31; xd May 29.

Corporate Investors, "A" and "B" 8 cents, payable June 2; record May 22; xd May 17.

Mexican Light and Power, common 1/20th common share, payable Aug. 1; record July 16; xd July 12; preferred 25 cents, payable June 1; record May 23; xd May 18.

Canada Permanent Mortgage Corp., 50 cents, payable July 3; record June 15; xd June 13.

Gt. Northern Gas Utilities, $2.50 preferred 62½ cents, $2.80 preferred 70 cents, payable June 1; record May 24; xd May 22.

Greyhound Lines of Canada, 25 cents, payable July 2; record June 1; xd May 30.

Johns-Manville Corp., 50 cents, payable June 8; record June 1; xd May 30.

American Telephone & Telegraph, 90 cents, payable July 2; record June 1; xd May 30.

Egg Market

At Victoria—	Producer	Wholesale
Grade A large	32	44
Grade A medium	27	39
Grade A small	17	29
Grade B	18	30

Ken Davis Installed As Real Estate Head

★ ★ ★

K. G. DAVIS
. . . new president

New officers of the Real Estate Board of Victoria were installed last night, with Kenneth J. Davis, of J. H. Whttome Company, taking over as president in place of Louis Corke, of Rithet's.

First vice-president is Lorace E. Kirk, Northwestern Securities, and second vice-president Dennis Humphries, Swinerton, Stewart Clark.

Installation ceremony was conducted by E. E. Pearlman, the board's solicitor.

New directors elected are M. E. Braithwaite, Financial Survey; W. I. Boorman, Boorman Investments; C. W. Brown, Canada Trust; R. Gordon Fawcett, Johnston & Co., and Pat Murphy, salesmen's division.

Grain Markets

WINNIPEG (CP) — Prices for the most part reflected narrow changes in dull trading.

CHICAGO (AP) — After two consecutive broad advances, wheat futures met fairly persistent profit-taking and turned downward.

London Stock Prices

Walter C. Newcombe

Jameson Motors Ltd. announce the appointment of Mr. Walter C. Newcombe as a director of the company.

Mr. Newcombe joined the firm in 1933 and has been general manager for the past three years. He will now assume the position of managing director.

A. E. Ames & Co.
Business Established 1889
Members
Toronto Stock Exchange
Montreal Stock Exchange
Canadian Stock Exchange
Royal Trust Building • 612 View Street, Victoria
Evergreen 3-4171

THE BEST AND MOST CONVENIENT
Shirt Laundering
Open 8 to 6
VICTORIA LAUNDRY LTD.
731 FISGARD ST., "Just above Douglas"
EV 4-7751

Victoria deserves
at least one exclusive barber shop. . . . That's why our shop will be turned into what perhaps will be the most exclusive shop in the entire Pacific Northwest.
(Shop closed May 28, 29, 30)
EV 5-2855 **BARBER SYRT** 625 FORT STREET

Are you concerned about Estate taxes?
We offer you experienced advice
National Trust
ESTABLISHED 1898
727 FORT STREET
G. B. EMPEY, MANAGER
AT-32

FOR RENT
1080 square feet of Choice Office Space at Douglas and Yates.
Ideal for Insurance, Law, Accounting or Similar Services.
(Lease Available)
Phone W. E. Wilson — EV 2-8156
For Complete Details

Bill Introduced May 16

Assembly Action A Short Report And City Is Born

By J. T. JONES

On May 16, 1862—100 years ago yesterday—young Attorney-General George Hunter Cary rose in the colonial legislature and introduced the bill to incorporate the City of Victoria.

Printed in agate type (used nowadays for classified ads and such) and sandwiched between a Petition Against the Stamp Act and a plan for a Nanaimo road, this item appeared in The Daily British Colonist:

INCORPORATION

Mr. Cary introduced a bill to incorporate the town of Victoria, which he stated was the same as passed through the House at its last session. It might be necessary to amend the bill, but that could easily be done in committee.

Mr. Franklin had great pleasure in seconding, and would assist to pass the bill through the House. But though he considered it anything but a perfect measure, there were many objectionable features connected with it which he hoped to see stricken out or amended in committee.

The bill passed a first reading and was ordered to be printed.

* * *

Editorially, the Colonist took a cynical view.

"One by one," it observed, "the precious things of the Assembly are distilled and fall like dewdrops on our head. . . . Let us have the town incorporated, so that the Town Council may vote the framer of the bill a medal out of the revenue raised from real estate. . . ."

* * *

On May 23 the bill was given second reading and was passed on to committee.

On July 23 it was in an intricate legal state—passed by the colonial council with one amendment that called for further readings.

* * *

On July 31 the assembly accepted the amendment and finally passed the incorporation bill.

These are the dates as they appeared in the Colonist at the time. For some reason, obscure at this distance, the bill itself carries a different set:

"Passed the House of Assembly 9th April, 1862. Council amendments agreed to 31st July, 1862.

E. BOWERS DOGGETT,
Clerk of the House.

"Passed the Council 22nd July, 1862.

JOSEPH PORTER,
Acting Clerk
of the Council.

"Received my assent this 2nd day of August, A.D. 1862.

JAMES DOUGLAS,
Governor."

It Rained —Nature Or Not

DRUMHELLER, Alta. (CP)—A rain increase program in the municipal districts of Kneehill and Starland in east-central Alberta started Tuesday.

The program is under the supervision of Dr. Irving Krick and associates. The silver iodide generators being used in this experimental area were turned on for the first time Tuesday. Whether it was coincidence or not, anywhere from half an inch to an inch of rain was reported throughout the section of Starland with about a quarter of an inch falling in Drumheller, on the southern border of the area.

Rain also fell in the Kneehill area but to what extent is not known.

Art Rothwell, field man for the Doctor Krick group, Wednesday said he could not say whether the program brought the rain down.

Rain was reported in many sections of Alberta Tuesday.

NELSON (CP)—Police were hunting yesterday for a molester for questioning in the disappearance of five-year-old Mark Huiberts.

An order to pick up the man was issued after parents of another boy told police their nine-year-old son was molested Tuesday afternoon.

WHAT'S THE ELECTION MOOD ACROSS CANADA?

To assess the mood of the nation from coast to coast, and to give REPORT ON BUSINESS readers a concise running commentary on the progress of the election, expert Globe & Mail reporters are covering every facet of the campaign. A top political reporter has been assigned to cover the campaign of each party leader. Other Globe & Mail reporters are travelling the country to send in first-hand reports of all the most lively and important developments. Keep up with election events by reading

"REPORT ON THE ELECTION"
in
The Globe and Mail
Report on Business
EVERY TUESDAY AND FRIDAY

HOLIDAY SPECIALS for FUN in the SUN

Victoria Day is the threshold of Summer . . . get in on these bargains to outfit the family for the holiday and the carefree outdoor days ahead.

All-round Pleated Arnel SKIRTS In whites and colors. Sizes 8 to 20. Special $3.88

LAMINATED JACKETS Sizes 8 to 20, from $16.95

SUEDELLA JACKETS All colors, sizes 8 to 20, from $12.95

SLIM JIMS In polished cottons and arnels. Sizes 10 to 18. Reg. 4.95. Special $2.99

BULKY KNIT SWEATERS In Orlon and wool. White and colors. Small, medium and large. Small, medium large and outsize. From $6.95

T-SHIRTS In prints and plains, cottons, interlock. Small, medium and large. Reg. to 3.95. 1.97

SHORTS In Terry Cloth, Arnel and cottons. In prints and plains. Sizes 8 to 44. From 1.95

Swim Suits Smart new one and two-piece styles in cotton, cotton knits, Dacron, Lycra and elasticized prints and plains, petite and regular sizes. 9 to 46. From 4.95

Tailored Cotton Blouses By a famous maker. Short, long and roll-up sleeves. In prints and plains. Sizes 12 to 20. Reg. to 4.95 2.99

Pedal Pushers, Clam Diggers, Slim Jims A group that includes cottons, polished cottons, Arnels and denims. In prints and plains. Sizes 8 to 44. From 2.95

Cotton Skirts Full and sheath styles in prints and plains. Sizes 8 to 42. From 2.95

Pop Tops In prints and plains, cottons, Terry cloth and Arnels. From 1.95

Cotton Jackets To match skirts and slims. In prints and plains. Short and ¾ sleeves. From 2.95

A REAL COOL SPECIAL

PLEATED ARNEL DRESSES

Drip-dry, no-iron in sleeveless and short-sleeve styles. It's the perfect travel dress in white and colors. Sizes 10 to 18.

ONLY 8.88

ENSEMBLES With long or three-quarter coats. In linens, organzas, cottons and crepes. Plain and print combinations, all prints and checks. Petite, regular and half sizes. 7 to 24½.

FROM 19.95

OPEN A PLAN-A-COUNT

It's so easy . . . no interest or carrying charges . . . no extras . . . and it's good in every department.

UPSTAIRS in the MEN'S DEPARTMENT

HOLIDAY WEEK-END BARGAINS

MEN'S LAMINATED JACKETS Zipper or button front stylings. In new shades of mint, beige, light blue, moss green and bronze. Sizes 34 to 46. Regular 16.95 SPECIAL 13.99

MEN'S SPORT SHIRTS LONG AND SHORT-SLEEVE STYLINGS An assortment of broken lines from our regular stock. Reg. 3.95 to 6.95 ..... SPECIAL 2.99

Men's Wash 'n' Wear Dress Slacks A worsted type fabric in plain shades of medium grey, charcoal, brown and olive. Waist sizes 28 to 42. Reg. 10.95. Special 8.99

Boys' Cotton Wash Slacks Dressy styling with continental waistband in shades of beige, olive and blue. Sizes 6 to 18. Special 2.99

Boys' Long-Sleeve Sport Shirts—Assorted patterns. Sizes 6 to 16. Special 1.69

Holiday Togs for Dads and Lads

Men's and Boys' Short-Sleeve Shirts—Fancy cotton knit T-shirts and colorful broadcloths. All completely washable. Men's 3.95

Boys' (8 to 18) 1.98 and 2.98

Men's and Boys' Beachcomber Pants—A colorful assortment with rope-tie belts and fancy side seam trim. Men's (28 to 40 waist) 4.95 Boys' (8 to 18) 2.98

Boat Neck T-Shirts—¾ sleeves, to wear with your beachcombers. Men's, from 2.95 Boys', from 1.98

Men's and Boys' Leisure Slacks—Sateens and corded cottons in plain shades and fancy check patterns. Boys'—7 to 18—from 2.98 Men's—28 to 42—from 4.95

HOLIDAY SPECIALS for the YOUNGSTERS

Boys' Long Sleeve Shirts In cotton drip-dry materials. Plaids, patterns and plains. Sizes 4 to 6x. $1.49

Girls' Cotton Dresses With full skirts, in checks, florals, plains and patterns. Sizes 2 to 14x-teen. ⅓ OFF

Extra Bargain BOYS' COTTON SLIMS AND PANTS Sizes 3 to 7. Reg. to 2.98. $1.88

PLAY CLOTHES And what a selection. Sizes 2 to 14x-teen in drip-dry materials and in fancy or plain patterns. Slims—with matching Pop-Tops. Pedal Pushers, Shorts.

NEW SPRING DRESSES In cotton drip-dry materials. Sizes 2 to 14x-teen. $2.98 to $12.98

BLOUSES In cottons and nylons, including some over styles. Sizes 2 to 14x-teen 1.00 to 4.00

GIRLS' 2-PIECE PLAY-SETS Including skirt sets, short sets, pedal pusher and slim jim sets. Fancies and plains, in wash 'n' wear materials. Sizes 2 to 6x. From $1.98

GIRLS' T-SHIRTS Short sleeved and sleeveless. Fancy and plain patterns. Sizes 1 to 14 69¢ to 2.79

Boys' Short-Sleeve Cotton Drip-Dry Shirts Patterned and plain. Sizes 2 to 6x 1.79 to 2.00

Boys' Short-Sleeve T-Shirts With and without collars. Sizes 1 to 6x. Fancies, stripes and plains 69¢ to 2.00

BOYS' DRESS PANTS In wash 'n' wear fabrics. Sizes 2 to 6x. In grey, blue, charcoal or navy. From $2.98

Eddy's for WOMEN & CHILDREN ....and MEN

A Complete Stock of Men's and Boys' Swimwear

On, Over and Under Douglas

A New Shipment BLAZERS Double breasted styles in navy blue. Some with white piping. Sizes 2 to 14. From $3.98

High Marks Attained

Victoria University Results

Class leaders in first, second and third year arts and science, and first year commerce and business administration were announced yesterday with results of sessional examinations at Victoria University.

Top students are:

Third year arts and science: Frederick W. Comer, 85.9 per cent; John P. Lawrence, 82.5 per cent; Gordon S. Shrimpton, 82.5 per cent.

Second year arts and science: Janice E. Hickman, 90.8 per cent; Carolyn S. McCammon, 86 per cent.

First year arts and science: Judith A. Baines, 91-7 per cent; Richard A. Gough, 91.7 per cent.

First year commerce and business administration: Gary J. Webb, 74.8 per cent.

Judith Baines Janice Hickman Richard Gough Carolyn McCammon

BACHELOR OF ARTS

Honors

Howard Lip, First Class Honors in Psychology.

Sharon Diane Robertson, Duncan, First Class Honors in Psychology.

GENERAL COURSE

Ronald John Ard (2); Merrilyn Rose Armstrong, Alberni (2); Jeanne Marie Barr (P); Martin Luther Theodore Bergbusch (1); Thomas William Bourne (2); John Gordon Britton (2); Arnold Percy Claude Brousson, Sidney (2); Peter David Clifton Clark (2); George Victor Edward Crewe (2); Robert Woodhouse Dudley (2); Bernard Francis Earray (2); William John Harker (2); Kathleen Winona Harmer, Alberni (2); Richard James Dermot Hinchcliffe (2); Judith Isabelle Hirst (P); Murray James Holmes (2);

Mrs. Dale Elizabeth Marion Irvine (2); Gwyneth Elaine Judd, Brackendale (P); James Frederick Lister (2);

James William Maccracken (P); Joan Isabel Mathieson (P); William Marchak (2); Philip Armour Meyer (2); Marise Agnes Meager (2); Andrew Donald Mowatt (2); Hugh Andrew Murray (P); Robert Thomas McConechy (P); Heather Margaret Macdonald (P); Gilbert James McKay (2).

Roland Vincent Parsons (2); Edward St. John Pollard (2); Edward William George Pomeroy (1); Robin Curtis Purden (P).

Harold Herbert Ridgway (2).

Margaret Anne Salmond (2); Barry Donald Saunders (2); John Christopher Simpson (2).

Patrick Melvin Thompson, Smithers (2); William George Thornbury (2); Robert John Anthony Turner (2).

Peter Donald Wilkinson (1); David Richard Wilson (P).

Richard Wayne Zala (2).

BACHELOR OF SCIENCE

General Course

Geoffrey Wyndham Arndell (2).
Donald George Beale (2).
John Murray Fletcher (2).
Philip James Garside (2).
David Joseph George Harris, Sidney (2).
George Herbert Laundry (2).
Gerard Simon Prinsenberg (2).
Clifford Allan Russell, Fort St. James (2).

Stanley Henry Smyth (P); Donald Ernest Stenson, Sidney (2); Charles Peter Stockdill (2).

BACHELOR OF EDUCATION

Secondary Program

William Charles Bell (2).
Mrs. Ellen Miriam Taylor (2).

Elementary Program

Helen Patricia Becker (2); Ella Campbell Bone (2).

Garry Cyril Chater (2).

Harold James Darken, Sidney (2); Daniel Gaetano Delgirolamo, Trail (2); William Russell Donaldson (2).

Ernest Walter Hatch (2); Mrs. Phyllis Metcalfe Hatch (2).

Gerald Charles Jamieson, Alberni (2).

Hugh Richard Mooney (2); Mrs. Eileen Marie McKee (2).

Ralph James Penman (P); Ronald George Peters, Duncan (2).

THIRD YEAR ARTS AND SCIENCE

Peter B. Addison, Nanaimo (2); Robert C. Allen (2); Craig D. Andrews (P); Hugh R. Archer (2).

Jon A. Bennett, Terrace (2); Malcolm O. Berry, Alberni (2); David Bjarnason (2); Wayne R. Bryan (P).

Derek Chambers (2); Florence G. Chan (2); Mrs. Patricia A. Clark (2); Stanley Cohen (2); Frederick W. Comer (1); J. Douglas Connor (2); Patricia M. Cooper (2); Michael R. Corry (S).

Susan Dickinson, Sidney (2); Deanna A. Dooney, Sidney (2); John K. Dungate, Penticton (P); David A. Durden (P).

Robert C. Edwards, Parksville (2); Catherine E. Emery (2).

Mary C. Ferguson (2); W. Gordon Fleet (P); Patrick D. Flood, Parksville (P); Wayne S. Fullerton (2).

James N. Galbraith (2); Terrence R. Gibson (2); A. Ross Grenier (P).

Florence M. Hall (2); William G. Hamilton (2); David A. Hancock (S); W. Barry Hodgkin (2); Anthony D. J. Hopkins (2); R. Jacobus (Jack) Horn (2); Sara E. Hughes (2); David A. Humphries (P).

Robert M. Johnson, Sidney (2); Robert M. Jones (P).

Edward T. Kenney (S).

John P. Lawrence (1).

Ann M. Lee, Calgary (2); G. M. Raymond Leung (2); Derek A. Lister (P); J. Monague Little (S).

Kenneth A. MacCaskill, Lake Cowichan (2); Sheila M. MacKenzie, Duncan (1); Horace J. Mayes (S); R. John Meyer, Duncan (2); G. C. Leslie Millin (P); Yvonne S. Mitchell, Kinnaird (2); James B. Moore (2); Christopher D. Murray, Nanoose Bay (1).

Davis C. Neave (1).

Dennis B. Page (2); Glen R. Pope (2).

Michael G. Roberts (2).

Barry A. Sadler (2); Frederick G. Scriver (1); Gary D. Sealey, Courtenay (2); L. Donald Sims (2); Gordon S. Shrimpton (1); Richard Sleep (2); Barry F. Strelioff, Sidney (2); Donald E. Stevens (2).

Philip E. Treor (2); David E. Thom (2); Dana J. Thompson (2); Sharon P. Thompson (2); Mrs. Eileen M. Tossart (2); John D. Townsend (2); Timothy W. Trousdell (1); Mark E. H. Truman (P).

Ronald Van Wijk, Kimberley (S).

Simon A. Wade (2); John H. G. Wenman (2); William D. F. Wong (P); Thomas A. Wyatt (2).

SECOND YEAR ARTS AND SCIENCE

J. Forrest Angus, Edmonton (P); G. D. Peter Archibald, Sooke (2); Robert G. Argall (P).

Constance P. Ballam (2); Raymond J. M. Barnes (2); Mrs. M. Olivia K. Barr (2); Evelyn A. Baytis, Mission City (2); Morris G. Beatty, Chemainus (P); Robert H. Bell (S); Walter Bell, Silverton (2); Malcolm T. Bond, Ganges (P); Frances M. Boughey (2); Barry D. Bowen (1); John S. Brierley, Shawnigan Lake (2); Marilyn G. Britt (P); Kenneth J. Bryden, Trail (S); Alan R. Bull, Powell River (P); Thomas E. Burgess (S); Gordon D. Burleson (2); Marcello Busanich, Prince Rupert (P).

Eleanor A. Castelon (P); Eric H. Carlsen (2); V. Bruce Chan (2); Richard Chow (P); Lawrence J. Christensen (S); Lynn A. Christian, Sidney (P); Mrs. Margaret-Ann Clarke (2); Thomas R. Clough, Duncan (2); Garry M. Colville, Nanaimo (2); Richard R. Cooper (2); James B. Coxford (S); Glenson J. Crawford (P); Roy W. Crowe (2); Joanna R. Curtis (2).

Donald D. Dakiw, Trail (2); Paul C. Darlmont (2); Brian G. Davidson (2); Jeffrey H. Davis (1); David F. L. Dawson (2); Martha J. Daysmith (1); Edward R. Desparte (2); Louis G. de Macedo (2); William C. Davis, Merritt (S); H. Sharon Dougan, Shawnigan Lake (2); Victoria F. Drader, Duncan (P); Diana M. Drum (S).

Patricia E. A. C. Eaglee (2); G. Gray Eaton, Sidney (2); Mary K. Edwards, Prince George (1); John J. Emery (2); Adolf R. G. Eschner (2); D. Edwin Eppley (2).

Richard E. Feilden (P); H. Christian Fibiger (S); Robert E. Flinton, Ladysmith (P); David R. Foster (S); Robert B. Foster (2); Zoe G. Fraine (2); Mrs. Marjorie Franklin (2); Monica G. Y. Fraser (2).

C. William Gardam (S); Jennifer A. George (P); Julia-Anne K. Gibson, Sooke (S); D. Montague Gilchrist (P); David G. Goodenough (2); Darry E. Goyette (2); Mary E. Grant (2); Sally A. Gregson (2).

David G. Haegert (1); Valerie M. Hall (2); Gerald A. Harris (2); Elizabeth S. J. Haugen, Brentwood Bay (2); R. Bruce Hawkes (P); James W. Hawthorne (2); Byron A. Heal (2); [illegible] Hemmings, Sidney (2); Joan M. Hett (2); Carol A. Hewison (2); [illegible] Hickman (2); Wendy M. Hocking (S); Steven M. Hodge (1); William T. Hogarth (2); Stephen W. [illegible] (2); Sylvia M. Hui (2); [illegible] Hooper (2); John M. Horne (2); Maryorie J. Howes (2); [illegible] (2); William K. [illegible], Nanaimo (P); Arthur R. C. Irvine (P); Eileen D. R. Jacobsen (2); Donald G. James (2); Wilbert W. Jay (S); Carole L. Johnson (2); Bernard S. Jordens (P); Douglas E. Judd, San Diego, Calif. (1); R. Bruce Kingham (P).

Ross Lambertson (2); R. Troy Lassau (P); Terrence C. Leung (1); Brian R. Little (2); Richard G. Lloyd (P); Jennifer A. Lockyer (P); E. Anne Logie, North Battleford, Sask. (2); Charlene J. Love (2); Harry Lum (2).

Carolyn S. McCammon (1); Robert G. McCandless (P); Kenneth W. McCartney (P); B. Joan McCormick (S); Julia M. McDiarmid (2); Stewart N. McDonald, Duncan (P); Daryl D. McIntyre (P); Michael D. McIvor (2); Judith E. MacKay (2); Marilyn J. McKay (2); Sandra A. McKechnie, Nanaimo (1); Jack M. McLaren (S); Ronald B. McMicking (S); Colin W. Marmo (2); Susan E. Mearns (2); Christopher J. Morley, Sidney (2); Kenneth A. Muir (2); Michael J. A. Muirhead (S); Simon Nankivell (P); Dennis A. Niemi, Astoria, Oregon (1); R. Bruce North (S).

Gordon G. Page (1); Stewart I. Patrick (2); Douglas S. Patterson (2); Richard S. Paulding, Duncan (2); Gillian A. Pearson (S); Valerie G. Pearson (S); Renee Poisson (1); Robert H. Price (2); Timothy R. Price (S); Lorne D. Priestley (S); Simon J. Prinsenberg (2).

Alan G. Radcliff (2); Bryan F. Ralph (2); James P. Reichert (S); H. Graham Reid (2); Ian U. Reid (2); Conrad W. Reifel, Nanaimo (P); E. Maurice Richardson, Penticton (P); David W. Rimmer (S); James R. M. Ritchie (P); Margaret R. Ritchie, Osoyoos (S); Nigel D. Robertson, Sidney (2); Sarah E. Rose (P); Hugh R. Rothe (S).

H. Eric Sadler (1); R. Lorraine Saunders, Osoyoos (P); Sharon W. Sawkins, Youens (S); Russell S. Selwood (S); David J. Sharp, Nanaimo (S); Henry C. C. Silvester (P); A. Newell Smith (P); Derek G. Smith (1); Christopher A. Southin, Ladysmith (P); David R. Steele, Penticton (P); Michael C. Stephen (2); William A. Stewart (P).

Maurice F. Teutz (P); James D. Taylor, Sidney (2); Judith A. Taylor (P); Michael E. Taylor (2); Peter M. Taylor, Port Washington (2); Bruce E. Timbres (2); F. Gail Tippett (2); Kathleen L. Todd (2); Maurice A. Turner (2); Christiaan Van Netten (2); Franciscus M. Van Netten (P).

David R. T. Walker (2); Brian J. Walere (2); Patrick D. Warrington (2); R. Anthony Wattie, Sidney (2); Jack L. Wessel (2); Hubert N. Williston (2); Brian M. Wilson (2); Brian K. Winsby, Whitehorse, Y.T. (2); Diane V. Wiper (S); J. Brian Woodend (2); Alan W. Young (P); David R. Young, Duncan (P); John H. Yousen (S).

COMMERCE AND BUSINESS ADMINISTRATION

Bryan T. Bradbury (S); Richard P. Burnett (2); A. Robert Busanich, Prince Rupert (S); Robin R. Butler (P); Stephen R. Gains (2); Peter G. Hall (2); Gary W. McLeod, Duncan (2); Murray N. Superle (2); W. Bryce Swetnam (S); Brian G. Usher (P); Gary J. Webb (2).

FIRST YEAR ARTS AND SCIENCE

Mrs. Maria K. Abbott (1); Richard N. Acres (S); Douglas A. Alexander, Sidney (2); J. Ivor Alexander (2); Marion J. L. Alexander (2); Linda L. Alston (P); Judith A. Anderson (S); J. James Andrews (P); Geoffrey J. H. E. Archbold (S); Christon L. Archer, Cowichan Station (2); Jillian R. Arlett (S); Glenn P. Ashby (2); Arlene J. Atkinson (2); Brian R. Atkinson (P); William L. Atkinson (2).

Douglas L. Bailey, Revelstoke (S); Lloyd J. Bailey, Sooke (2); Judith A. Baines (1); Michael B. Bapty (2); Gordon G. Barefoot (2); Carole M. Bateman (S); Donald E. Bell (S); Shirley A. Bell (2); W. Bradley R. Bell (S); Michael J. Belton (2); Arnold F. Bepple, Kamloops (2); Cherie M. R. Bettison, Oliver (2); James R. Bigsby (2); Arthur W. Bitten (P); Barry R. Bittner (S); Michael R. Bjornson (P); Kenneth M. Blackwell (1); Jack R. Blair, Fort St. John (S); Brian G. Boag (P); Lois J. Bonnell (P); Kenneth R. Bonner, Cobble Hill (2); Sheila A. Bovey (S); Evelyn M. Bowering (1); Rosalind E. Boyd (2); Pauline V. Boyko (2); Elizabeth D. Boyle (1); Melvin E. D. Brackman (S); William R. Braden (P); Margaret R. Brown, Nanaimo (P); Dianne M. Bruce (S); Barbara A. Budd, Lake Cowichan (2); Dan A. Bule (2); K. Gail Bullock, Chemainus (P); Raymond A. Burgess, Comox (P).

James J. Camp (2); John M. Campbell, Squamish (2); Gwende L. F. Carswell, Whitehorse, Y.T. (S); Brian E. Case (P); Brian A. Chamberlain (S); John A. Chapman (1); Robert V. Cherneff (1); Elizabeth A. Chorlton (2); E. Jane Churchill (2); Delmer M. Clark (P); John L. G. Clark (P); Julia C. Clark (2); David G. Clements, Nanaimo (S); Lynda R. Coleman (S); Peter J. Coleman (P); Elizabeth A. Conway (2); R. Gary Cooper (P); Ronald S. Copley (2); Prudence M. Cox (P); R. Ann Craig, Shawnigan (1); Bruce J. Crawford (2); Robert W. Crothall (2); David R. Curtis (2).

Pamela J. B. Daniel (2); David J. Davies (S); Melvin W. Dear, Sidney (2); J. Erik de Bruyn, Port Alberni (2); George E. Denning, Prince Rupert (P); Robert M. Densfield (P); Karen N. Dickson (2); Richard R. Dodds (P); Robert C. Doell (P); Edwin D. Donald, Sidney (2); Nan M. Dufour (S); Jean M. Dunbar (S); Joan L. Dunning, Duncan (P); Jennifer M. Dutton (2).

Darlene M. Easton (P); E. Joyce Edwards, Duncan (P); Beverley K. Eldridge (P); Arlene M. Ellis (P); Nicholas H. R. Etheridge (2); Patricia L. Evans (1).

Coralie J. Feasey (2); Ian H. H. Fill (1); Anthea D. Fisk (2); M. Christine Flett (2); Stanley R. Ford (2); Bryan H. Forrest (P); J. Barry Forsyth (P); Peter R. Fortye (2); Gordon W. Foster (P); Kenneth W. Foster (1); John R. Fraser (S); Barbara Friedli, Coombs (2); Dorothy G. Fugler (S); Roderick B. Fuller (S).

Daphne M. Gage (S); Elizabeth M. Gahn (P); James H. Gallie (S); Karen C. Gardiner (S); P. Dianne Garrison, Campbell River (2); Gordon R. Garside (P); John W. T. Gaston (P); Brian E. George (2); Cynthia L. George (2); Gillian E. Gerry (2); Margaret A. Gibbons (P); Robert P. Gibson (2); Wendy A. Gibson, Sooke (2); Peter Q. Gillan (2); Alfred Goerke (P); James A. Goff (P); Dennis W. Gornall (2); Richard A. Gough (1); Alexander L. Graham (2); Robert R. Granewall (2); Bryan J. Gray (P); Keith E. Gray (S); Gerald R. Green (P); J. Richard A. Green (2); Ruth D. Green (S); Anthony H. N. Griffin, Kelowna (S); Lars M. Grimmyr (P); David M. Grubb (P); Dennis R. Guelpa (2); K. Ronald Gunter (P).

Victoria E. Hadland (P); Richard R. Hallett (2); T. Michael Haner, Chase, (2); Robert G. Harris (2).

Richard B. Hawkesworth (P); Dannielle B. Hayes (2); Allan R. Hawthorne, North Surrey (S); John P. Hayward (S); Joan L. Henze (S); Ruth A. Hill (P); Barbara N. Hindmarch, Duncan (P); Jeremy Hinton, Sidney (2); J. David Hobson (2); Deanna-Mae Holden, Crofton (P); Lynda B. Holser (2); Colin D. Howell (P); Marie E. Howes (2); William F. Hubbard (1); E. Brian Hughes (1); Robert E. Hurst (P); Gay E. A. Inglis, Lumby (2); G. Ruth Ireland (2); Delia M. R. Irwin (S); Priscilla J. Jacobs (P); E. Maurice Johnson (S); Glendon J. L. Jones (2); Richard S. Keate (S); David A. Kelly, Nanaimo (1); Patricia E. Kelly (2); Martin G. Kenny (S); A. Maureen Keys, Summerland (S); Rodger M. Kilduff (2); Judith B. Kirkby (2); K. Marie Klint, Nanoose (P); Virginia R. Ko (P); Pauline H. Krebel, North Kamloops (S).

James R. Laing (S); Timothy C. Lambert, Ladysmith (2); Anne C. Lawson (2); Marelyn J. Lazzari, Trail (2); Gordon G. O. Lee (S); Rhoda M. S. Lee (2); Virginia C. B. Lee (2); Karen E. Leith (S); Wendy R. LeMare, Duncan (2); Joan D. Losy, Saanichton (2); Warren G. Lowe (2); James P. E. McCaffrey (2); Norlene E. McCann (P); William McCreadie (S); M. Gail McDermid (S); Alastair D. Macdonald, Vedder Crossing (P); Ann M. MacDougall (S); William P. McElmoyle (P); Margaret L. McEwen (2); Wendy H. McFarland (2); Dianne R. McFarlane, Duncan (2); T. D'Arcy McGee (P); Ian F. McGillis, Castlegar (P); Margaret M. MacGregor (P); David C. McIntosh (2); Diana L. McKay, Sidney (1); Janet MacKenzie, Kelowna (2); Martin G. McLoughlin, Vancouver (2); Kathryn A. McMaster (2); Michael D. D. McNeely (2); John H. Mace (P); Janet S. Macht (2); E. James Mansley (S); Wendy D. Martin, Sidney (P); Patricia A. Mathers (2); Karen M. Mathiasen (P); Robert L. Mayhew (S); Craig G. Mearns (S); Louise C. Monkman (P); Richard S. Mooney, Eaton, Sask. (2); Thomas D. Moore (2); Norman M. Morrison, Chemainus (S); Martin J. Moseley (2); K. June Mosam (1); Ian H. S. Munro (2).

Beverley G. Neff, Cedar (2); James R. Nesbitt (S); Keith L. Newell (P); Frances I. Nicolls (P); Joy A. Noakes (P); Sandra M. Noble (2); William A. Noble (S); Alan G. Oliphant (S); Rolinda M. Orchard, Saanichton (S); J. Raymond O'Riordan, Fort St. John (S); Velma E. Ormond (2); Victor W. Ouimette (1); Pauline Owens (2); Gillian M. Parsons (2); Joan Parsons (P); Margaret E. Passmore (2); D. Anthony Patriarche (1); Gladys J. Patterson, Fulford Harbor (2); P. Gail Pellett (2); Susan E. Pickels (S); David M. Pollock (S); Ronald A. Porter (P); Margaret J. Pratt (P); George S. Puritch (2); Daniel K. Quan (P).

David W. Ramsay, Port Alberni (S); E. Linda Rayner (P); G. Alan Rendle (P); Heather Roberts (2); Gordon A. Robillard (1); Charles A. Russ (P); J. Richard Saunders, Duncan (2); Genevieve M. Sawatsky (2); M. Michael Schuler (2); Patrick M. Scott (S); Roberta E. Scott (2); Robert E. Seymour, Sidney (2); Donald W. Shipp, Port Alberni (P); Benjamin P. Sills, Quesnel (P); Lynne M. Simpson (1); Elizabeth F. Sinclair (2); Mohan Singh (2); Hugh M. Skillings (P); Gerald R. Skinner (1); J. Gay Smallwood (S); Gertrude M. Smith (S); H. Deryk Smith (P); Ronald J. Smith (2); M. Anne Sommer (P); Michael J. Sommers (2); S. Wayne Speller (P); Ronald R. Spence (P); Eric C. Spratt (P); Tanis G. Stevens, North Vancouver (P); Thomas V. Stockdill (2); Lorraine S. Strachan, Nanaimo (2); Kathryn A. Tate (2); Nora E. Taylor, Sidney (S); David W. Teece (2); Suma Teral, Kelowna (2); Lloyd D. Thane (2); Barry G. Thompson, Kamloops (P); Joseph R. Thompson (2); P. Charles Thompson (S); Eric W. Thomson (S); John W. Thomson, Richmond Hill, Ont. (S).

Maureen A. Tilson (S); William M. Trembolme (1); Karen M. Troop (P); Robert C. Trotter (1); Charles H. Truscott (S); John M. Tudor (P); Valerie J. Tyase (2).

W. Grant Udy (S); Mary Y. Uyeyama, Kelowna (2); Philip C. van der Goes (S); Peter S. van der Jagt (2); A. Keith Vickers, Brentwood (2); Robert N. Vosburgh (2).

E. Denis Wagg (P); R. Leslie Waddie, Robson (S); M. Anne Wallace (P); Sherrilee L. Walters, Nanaimo (2); Peter D. Watts, West Vancouver (2); David R. Weismiller (2); Patricia D. Wellburn (P); Brian V. Wesley (P); Jane H. Wheaton (2); Simon H. Whitlow (1); J. Burley Whittaker, Duncan (2); John F. Wickett, Nanaimo (2); Gary P. Wilcox (P); Edward G. Wilson (2); Bruce A. Winterburn (P); Elsie C. Wollaston, Brentwood (1); Tina R. Wolters (2); Hickman Wong (P); Elizabeth M. Woodworth (2); Michael J. Woollends (1); Maureen A. York (2); Douglas J. Wylie (2); Margaret Yearsley, Nanaimo (1); Patricia M. York, Salmo (2).

THE FACULTY OF EDUCATION

Secondary Program

FOURTH YEAR

E. Anne Barald (2); Klara Koerber, Duncan (2); Robert D. McWhirter (S).

THIRD YEAR

John H. S. Chapman, Courtenay (2); Terrence W. Clark (2); Brian A. Cornall (S); Lawrence M. Cross (2); Hans P. Jorgenson (2); Thomas K. Krall, Natal (P); Larry V. Lutz, Fort St. John (P); D. Lynn Mather (P); Jack W. May (2).

John N. Nienabchuk, Terrace (P); Peter P. Richards, England (P); Janet M. Rodgers, Dawson Creek (2); Rodney J. Ryan, Trail (P); Janet P. Scraggs, Armstrong (2); Penelope S. Tisdall (S); D. Gary Tuttle (2).

SECOND YEAR

Margaret J. Austin (2); David A. Benson (2); Neil W. Brodie, Wellington (2); Edward C. Brown (2); David F. Collett (P); James H. Despot, Revelstoke (P); Lawrence E. Devlin (2); J. Anne Gerard, Nanaimo (2); Geoffrey G. Hett (S); Glenn D. Hundleby (P); Glenda J. Keys, Kimberley (1); Ellery J. Littleton (2); Laurence B. Low (S).

William R. McDonald (P); Diane S. McNie (P); Gordon L. S. Osborne (S); R. Anthony Perrin, Penticton (2); Donald D. S. Recchi, Trail (S); Harry G. Shermobloff, Castlegar (P); Gordon L. Spriggs (P); William R. Tipton (2).

FIRST YEAR

Russell D. Affleck, Keremeos (2); Douglas Bambrough (P); William G. Brown (2); Barry C. Comer (2); Bruce E. Davies (P); Bryan W. Davies (P); Anne M. De Hoog, Burns Lake (S); E. Lynne Easton, Ladysmith (2).

Leslie D. Gowan (S); Shirley M. Harby, Clearwater (P); Marianne L. Johns (2); Gary R. Kallock, Duncan (P); J. Richard Kurtz, Parksville (P); Gillian P. Smith (P); Sharon B. Sidson (2); Anne A. Tuser (2).

THE FACULTY OF EDUCATION

Elementary Program

THIRD YEAR

Karen R. Brown (S); M. Bruce Browne (2); Allan J. Chala, Natal (2); Mrs. Marion L. Clements (2); Elizabeth M. Gurney (2); Selma L. Holmberg (2); Diana Joe (P); Mrs. Bertha M. Legare, Creston (S); R. Douglas Loveridge, Penticton (P).

Glenn A. Marriott, Qualicum (2); Dianne E. Milton (P); Leslie T. Muir (2); Mrs. Joyce L. Platt (S); James Strachan (P); Barbara A. Taylor, Whitehorse, Y.T. (P); H. Neil Walmsley, New Westminster (P); Eileen D. Ward, Enderby (S); Jenny G. Wessel (S).

SECOND YEAR

Alfreda M. S. Andrew (S); Luciano V. Lochin, Trail (2); Mrs. Pearl Maas (2); H. Joan Mudge, Royston (2).

HONEYMOON SPECIAL
$100 CASH
with purchase of
3-ROOM GROUP
Full price only $599
No Down Payment
VOGUE FURNITURE

NAVY DAY
Open House
1.30 - 4.30 p.m.
SAT., MAY 19

DAVID GROOS
Esquimalt-Saanich Liberal Candidate
REPORTS ON THE ELECTION

If money alone is going to win this election then we're going to lose. But money isn't everything, and we Liberals have some things that make up for the lack of it. For instance, not everyone knows that all our workers in Esquimalt-Saanich are volunteers, and none of them are paid either now or on Election Day. We think this is a pretty good thing. At least we know who is on our side. If we can get three or four hundred people to work long hours for us for nothing, and we did in the by-election, it is a sign that the Liberal Party is in pretty good shape.

. . . AND OUR NEXT MEETING
THURSDAY, MAY 17—8 P.M.
MILL BAY COMMUNITY HALL, MILL BAY
EVERYBODY WELCOME
Inserted by The Saanich Liberal Committee

EXTERIOR PAINT SALE
CP Weatherproof
THURS., FRI., SAT., May 17, 18, 19

Exterior Latex Stucco Paint
White, Gal. $5.45 2-gal. case $10

Exterior House Paint
White, gal. $5.45 2-gal. case $10

A-100 Latex House Paint
All colors. Reg. $9.65 gal. SALE PRICE, gal. $8.20

Canada Paint House Paint
Standard colors. Reg. gal. $9.25. SALE PRICE, gal. $7.85

Canada Paint Shake Paint
Standard colors. Reg. gal. $6.95. SALE PRICE, gal. $5.90

Extension Ladders (reinforced with wire)
Push-up, per ft. 75¢ Rope and Pulley, per ft. 90¢

MANY OTHER SPECIALS FOR YOUR EXTERIOR PAINTING REQUIREMENTS

Victoria Color CENTRE LTD.
2506 DOUGLAS STREET
EV 5-3732
CP Weatherproof
Customer Parking at Rear
Enter off Bay Street

A CONNOISSEUR'S GUIDE TO FINE QUALITY BRANDS

In Canadian whiskies—it's
CANADIAN CLUB
very light with distinctive flavour.

In Scotch—it's
BALLANTINE'S
blended in Scotland from fine aged whiskies.

In Rums—it's
MARACA White Label or Black Label, in the Caribbean netting.

In Gins—it's
CRYSTAL London Dry, Flavour-Distilled from Imported Botanicals.

You can be sure you are buying known fine quality when you select these brands.

This advertisement is not published or displayed by the Liquor Control Board or by the Government of British Columbia.

KRESGE'S

MANAGERS' LINEN SALE

TERRY TOWELS

Fluffy absorbent towels, so soft to the touch—rainbow bright colors.

Hand Towels, 15" x 25". 49c value. SPECIAL, each 33c

Bath Towels, 22" x 42". 79c Value. SPECIAL, each 59c

TERRY FACE CLOTHS

Six 12"x12" face cloths in package to match above towels. $1.14 value. Special, pkg. 79c

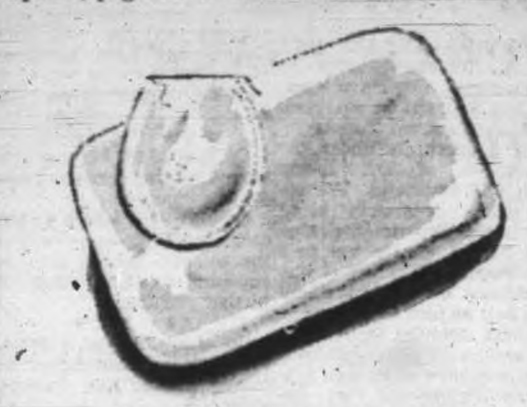

CHENILLE BATH MAT SETS

Heavy quality chenille in these handsome solid-colored sets. Mat measures approx. 24"x36" with matching lid cover. Turquoise, rose, black, green, blue, yellow. $3.98 value. SPECIAL, set $2.77

SHREDDED FOAM PILLOWS

Plump 21"x27" pure white shredded foam rubber-filled non-allergic pillows. Glazed floral cotton covering. Pink or blue floral or stripe floral patterns.

ONLY $1.57 EACH

Vinyl Plastic Shower Curtains

In two color prints. About 72"x72" with metal eyelets. A print and color to enhance your bathroom. $1.98 value. SPECIAL 99¢

LINEN TEA TOWELS

Crisp tea towel, approx. 22"x32" in delightful stripes and borders to brighten your kitchen. 49c value. SPECIAL 3 for $1.00

DISH CLOTHS

About 14"x15"—colorful check patterns in red, blue, yellow or pink. 15c value. SPECIAL 6 for 77¢

POLY PLASTIC LINED DRAPES

Panel size approx. 36" x 90". Fashionable colors in floral and modern patterns. $1.49 value.

SPECIAL, pair 97c

DECORATOR CUSHIONS

Solid color Caper Cord in pistachio, red, marigold, blue, pink. Approx. 18"x18".

$1.27 Value

SPECIAL, each 99c

THONGS

Rubber beach sandals that are so popular with everyone. White with colored straps and soles. Small, medium and large.

Children's 39¢
Ladies' 49¢
Men's 59¢

Look for Other Non-Advertised Sale Items

SATISFACTION GUARANTEED OR MONEY CHEERFULLY REFUNDED

KRESGE'S 1100 DOUGLAS ST. AT FORT

Disarmament In One Leap 'A Death Trap'

GENEVA (AP)—British delegate Joseph Godber warned yesterday disarmament could become a death trap if it upsets the world military balance at any stage.

Godber told the 17-nation disarmament conference that Russian proposals for complete elimination of all nuclear delivery vehicles could impair this balance and yet not eliminate the threat of nuclear war.

He said a nuclear warhead capable of destroying a city is only five feet long and two feet in diameter and could easily be transported by commercial planes or other means.

ONE-THIRD CUT

The United States disarmament treaty draft calls for a 33 per cent reduction of the delivery vehicles with both the U.S. and Russia retaining nuclear weapons until at least the end of the second stage of disarmament.

E. L. M. Burns of Canada also said drastic measures in the elimination of delivery vehicles and nuclear weapons would lead to a situation "which might in fact be more dangerous to world peace."

MUST BE GRADUAL

The Canadian delegate said "we should plan to proceed by careful graduated stages from our present world position of non-confidence in which security is dependent on the balance of power to the position of confidence which we all hope to achieve."

Soviet Deputy Foreign Minister Zorin replied that Western disarmament plans would perpetuate the present unstable situation of the world.

Goodbye, Sty

Porky, the pig who prefers dog's life, enjoys snack with farmer William Wisenback in Unionville, Mich. He left litter to take up pet's role with famify — (AP Photofax.)

Refugee Flood

HONG KONG (AP)—Western intelligence experts pondered Wednesday the mystery of Communist China's reversed refugee policy. The best estimates were that Peking sees benefits in letting its unhappy masses batter in vain against the doors of freedom.

Until recent weeks Communist border guards used guns to stop refugees from reaching this British colony on China's doorstep.

* * *

Now they are advising the thousands who try to reach Hong Kong every night just where and how to make the attempt.

The result has been a mounting flow of refugees toward Hong Kong. Fearing that the already overcrowded colony of 3,200,000 inhabitants will be swamped in the deluge, the British administration has stiffened its border contingents to turn the refugees back.

* * *

A number of experts on China discount the view that Communist authorities have lost effective control of the rural population in South China.

"It might take a few bullets and a few deaths," one observer said. "But there is no real reason to believe that the Communists could not maintain firm over-all control."

* * *

What's behind it? Experts suggest these possibilities:

* * *

China Riddle

1. Escapes are a cheap safety valve against mass uprisings. The Communists know Hong Kong will return the refugees as fast as they are rounded up.

2. The danger of famine in South China is acute. The government either hopes some hungry mouths may get into Hong Kong or that the people will accept the famine more placidly knowing Hong Kong is no escape.

3. The Communists are seeking to embarrass the British government and trying to erase any idea mong China's people that the democracies are interested in their welfare.

Car Prices Crash Into Bonn

BONN (AP)—West German government has decided to cut tariffs by 50 per cent on cars from other Common Market countries in retaliation for price increases made by domestic producers.

The decision is expected to be approved by the Bundestag in two or three days.

Bed, Board Asked for VCs

LONDON (CP)—The Victoria Cross Association is advertising for free bed and board for Commonwealth heroes who will attend a reunion here in July. The visitors, all holders of the Victoria Cross or the George Cross, will either have their fares paid by their government or will be flown in by RAF Transport Command. Only those living in Britain are eligible for subsistence allowance.

SANDS Funeral Chapels

Three chapels dedicated to thoughtful and understanding service.

Victoria EV 3-7511 | Sidney GR 5-2932 | Colwood GR 8-3821

Names in the News

Nehru Rejects Pacifist Cruise

MADRAS—**Prime Minister Nehru** has declined a suggestion that India send a warship to Christmas Island to try to stop the U.S. nuclear tests. He said this would be "an almost hostile act" against the United States.

The suggestion was first made some weeks ago by **Lord Bertrand Russell**, British philosopher and pacifist.

His plan was taken up by **C. Rajagopal Achari**, leader of the Swatantra party, who wrote to Nehru urging him to send a warship as an act of civil resistance to tests.

In an exchange of letters Nehru replied that he was unconvinced about the wisdom of the plan.

* * *

LONDON — **Princess Alexandra** has consented to open the annual conference of the Commonwealth Press Union here June 18-19.

* * *

PALMAREJO, Venezuela — A marriage ceremony has united a couple whose combined ages add up to 200 years. "This is the happiest day of my life," said the bride, 105-year-old **Maria Puche**. Her new husband, 95-year-old **Francisco Gutierrez**, smiled and nodded his approval.

* * *

LONDON — Published reports that the investiture of 13-year-old **Prince Charles** as Prince of Wales may be imminent have been discounted by palace authorities. Prevailing opinion is that the ceremony will not take place until Charles is at least 16 years old.

* * *

ACCRA—A spokesman for Ghana University says President **Kwame Nkrumah** has offered a teaching post in the university's institute of African studies to American singer **Paul Robeson**.

* * *

LONDON — Marathon hiker, **Barbara Moore** again defied a High Court judge who sentenced her to jail for contempt of court. "This comedy has got to stop," Justice **Sir Frederick Lawton** said. "She will remain in custody until she shows signs of ringing down the curtain."

* * *

CAPE CANAVERAL—Astronaut **Scott Carpenter** was pronounced fit and "eager" for his scheduled orbital flight on Saturday.

THE AMAZING NEW CELLULOSE FILLER POLYFILLA

SIMPLY WON'T FALL OUT!

Mend those cracks! For cracks, holes, joins in ceilings and walls. No need to enlarge, cut back or wet the crack. Unique cellulose bond. Stays workable for approximately an hour. Takes nails and screws.

Fill that woodwork Plug cutouts in doors etc. POLYFILLA will not shake loose, even on vibrating surfaces.

For that Gap behind the Sink Simply paint over the POLYFILLA when dry.

Fix that window pane POLYFILLA makes an excellent Swedish putty for glazing in wood or metal frames.

There's nothing as good as Polyfilla Your first need in home decorating

Available in 1, 4 and 10 lb. sizes. For industrial usage — in 50 lb. boilers. Available from hardware, paint, building supply dealers and all departmental stores

POLYCLENS Emulsifies all oils and greases like magic, for only pennies per application. Cleans paint brushes or rollers like new! Cheaper! Faster! Cleaner!

Manufactured and distributed in Canada by NIAGARA BRAND CHEMICALS • BURLINGTON, ONTARIO

HICKMAN TYE HARDWARE 910 View St. EV 4-8137 WHOLESALE DISTRIBUTORS

Sfetck's Hardware Hillside at Quadra EV 2-5231 1237 Esquimalt Road EV 3-1722

EATON'S OF CANADA Phone EV 2-7141

Get it at Allied Building Supplies BUILDERS SASH & DOOR LTD. 483 Burnside Road E. EV 2-3171

COAST TO COAST NEWSPAPERS SELL THE MOST

Saba's MAY SALE

Commencing TODAY—9 a.m.

a huge spring clearance all over Saba's...

the fabrics - accessories sportswear lingerie - corsetry ... and more

mostly 1/3 to 1/2 OFF

at tremendous savings —buy now for summer! Sale for limited time only!

Spring and Summer COTTONS MAY SALE, 50c to 3.00 yd. Choose from imported Sail Cloths, Cotton Satins, double knit Cotton Jerseys, Dan River Cottons, Jacquard Prints, Novelty Sport Prints, plus many one-of-a-kind fabrics, all at least Regular 1.00 to 4.98 yd. 1/3 to 1/2 OFF

From Britain Spring WOOLS MAY SALE, 2.60 to 7.30 yd. Choose from the newest textured weaves and prettiest Spring shades. This exciting group includes Basket Weaves, Flannels, Wool Broadcloths, Suitings, Coatings and light-weights for dresses. All at least Regular 3.95 to 10.95 yd. 1/3 to 1/2 OFF

Imported SILKS and Blends MAY SALE, 1.49 to 3.00 yd. Choose from Pure Silk Prints, Embroidered Linens, Swiss Rayon Linen, washable Tweeds, Shantung Twill Prints, Jacquard Suitings and many others for Summer fashions. All at least Regular 2.98 to 4.98 yd. 1/3 to 1/2 OFF

Hosiery Rosedawn, by a famous maker. All perfect SEAMLESS MESH in 4 lovely Summer shades. Sizes 8½ to 11 in proportioned lengths. All perfect SEAMLESS STRETCH. Summer colors. Sizes A, B and C ..... Pair 89¢ 4 pairs 3.50

Support Hosiery A repeat of a complete sellout; save many dollars during our May Sale ..... Pair 2.50 2 pairs 4.95

Slippers All leather, to be worn for 'round home, street and the beach. In white, red and black. Buy several pairs. Regular 3.98 ..... 2.89

Gloves Sueded Nylon and Simplex ... mostly shorter lengths with embroidery and hand-sewn designs. In white, beige, a few black, brown and colors. Sizes 6 to 7½. Regular to 2.50 pair ..... Pair 1.39

Kid Gloves 80 pairs only; imported, mostly white in shortie length. Sizes 6 to 7¼. Regular to 7.95 pair ..... Pair 4.98

Straw Bags Gay Summery styles in bone and white for town and beach wear ..... 2.98 and 3.95

Umbrellas Long slim jim and shortie styles, sturdy frames, attractive covers in solid colors. Regular to 4.95 ..... 2.98

Mostly Lingerie ½ off

TOP QUALITY, BY FAMOUS MAKER

These all carry a famous maker's tag ... we cannot reveal the name.

Pyjamas Nylon pyjamas in long or Capri length. Bold colors of red, green, orchid or soft pastels. Sizes S.M.L. Regular 10.95 ..... 5.98

Taffeta Slips The perfect slip for knits, uniforms or the practical slip every woman loves. White, navy, beige and black. Sizes 34" to 42". Regular 5.98 ..... 2.59

Bouffants The prettiest of Bouffants for graduation or under Summer dresses. Pink, black and white. Sizes S.M.L. Reg. 12.95 ..... 6.98

Gowns Nylon Tricot waltz gowns ... ideal for holidays ahead. Also some Satilene. Sizes 32 to 38. Regular 12.95 ..... 6.98

FABRICS 9 a.m. Special — An extra special group of Cottons, Silks and Miracle Fabrics. Regular 1.98 to 3.98 yd. ..... Yd. 50¢

Dusters Polished cottons and drip-dry prints in gay Spring colors. Sizes S.M.L. Regular to 6.95 ..... 3.00

Included in this group are Terylene, Arnels and Cottons. Really a terrific buy. Sizes S.M.L. Regular 10.95 ..... 5.00

Double-layer Nylon Dusters in plain soft pastel shades, also some prints. Sizes S.M. Regular 12.95 ..... 8.00

Fashion Jewellery Incredibly Priced

NECKLETS—Expensive looking crystal, gold and bead mixture ... also jet beads. 4 and 5-strand, reg. 5.00 ..... 2.00 MATCHING EARRINGS 1.00

CRUSHED PEARL AND CRYSTAL BEADS in shadow gold and brown, sea green, pale turquoise, strawberry, white, yellow. 2, 3 and 4-strand, reg. to 4.00 ..... 1.00 MATCHING EARRINGS 1.00

FACETED WHITE BEADS ... also the new bamboo look in wooden beads. 3, 4 and 5-strand ..... 1.00 MATCHING EARRINGS 1.00

ATTRACTIVE GOLD FILIGREED TRIMMED CRYSTAL. Regular 10.00 ..... 5.00

Regular 7.50 ..... 3.75

Regular 5.00 ..... 2.50

Matching Earrings, reg. 2.00 ..... 1.00

Corsetry JUST IN TIME FOR THE HOLIDAY

Contour Bras—Lace and satin cup, lightly padded broadcloth back and straps for cool comfort. Sizes 32-36, A and B ..... 98¢

Garter Belts—A popular width, in quick-drying taffeta and lace with adjustable back fastening. Sizes S.M. and L. ..... 98¢

Pull-On Girdle—Inner belt for tummy control, satin back panel, cotton brocade front panel. Sizes S.M. and L. 2.98

Pantie Brief—For complete leg freedom for all sports and outdoor activities, satin lastex front panel, detachable inner shield. Sizes S.M. and L. 2.98

Pantie Girdle—Longer leg, dip front, satin back panel and firm nylon front panel, detachable crotch with extra crotch included. Sizes S.M. and L. 3.98

Pull-On Lycra Girdle—Fashioned from the newest man-made fabric at a popular price—perfect for Summer relaxing. One size 2.98

Matching Lycra Pantie Girdle— One size 2.98

Summer Dresses From Miss Saba Fashions

A repeat of a sellout ... by well-known maker; in a good assortment of better cottons in plains and prints ... sleeveless with plain neck, relaxed waist and tie-belt. Sizes 7 to 15. Regular 14.95 to 17.95 ..... 9.00

Better Sportswear

Two-piece suits, jacket dresses in wools and knits. A good selection of colors and styles. Sizes 8 to 16. Regular 29.95 to 39.95 ..... 1/3 off

Wool skirts and slims in taffy and turquoise; in straight or pleated styles. Broken size range. Regular 12.95 to 19.95 ..... 1/3 off

Spring dresses from our regular stock ... two-piece and jacket styles; good color range. Sizes 5 to 15. Regular 14.95 to 25.00 ..... 1/3 off

Manufacturer's Samples

Negligee Sets, Pyjamas, Gowns, Slips, Panties, Dusters — Reg. 3.98 to 49.95, 2.65 to 39.95 — 1/4 to 1/2 off — Shop early

Dressy Blouses From our regular stock ... tuck-ins and overblouses; mostly white with eyelet or nylon lace; drip-dry and other easy-care fabrics. Also some colors and prints. Broken size range 10 to 18. Regular 5.95 to 8.95 ..... 4.00

NO CASH REQUIRED

Charge or Budget It On Your Optional Account

Open an Account in Just 5 Minutes

Shop Friday, 9 to 9, at

Saba Bros Limited Since 1903

1130 DOUGLAS ST. Phone EV 4-0561

YOUR GUIDE TO THE BEST IN OUTDOOR EATING!

STEAK

Canada Choice, Government Inspected

Bar-B-Chuck

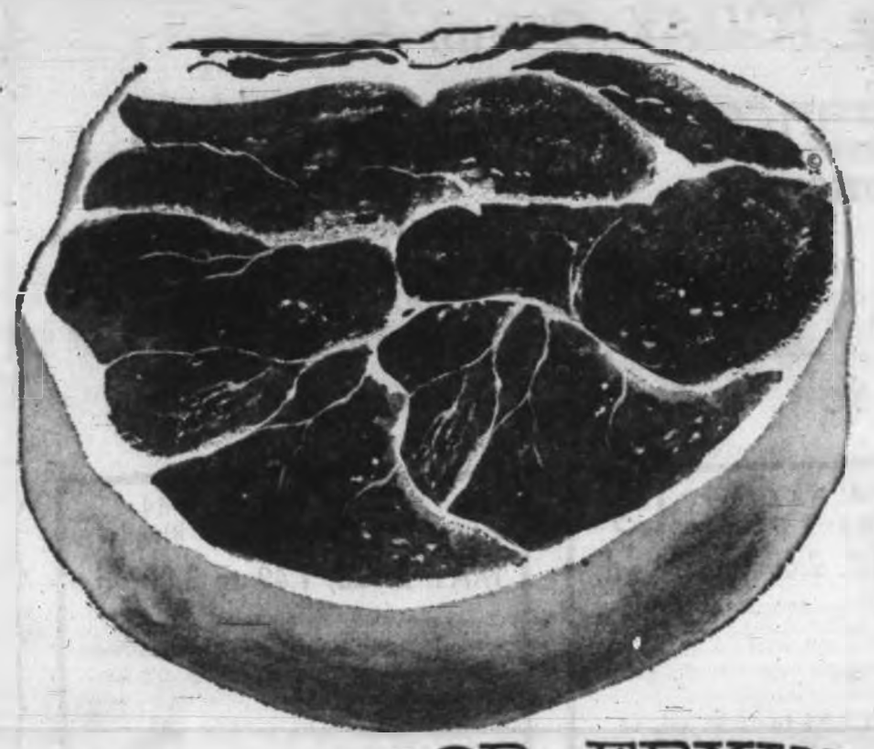

Ideal for Indoor or Outdoor Cooking
Tender, Lean, Juicy

lb. 49c

Cliffchar Charcoal
BRIQUETTES
Light Faster — Burn Hotter

5-lb. bag ea. 65c
10-lb. bag ea. $1.15
20-lb. bag ea. $2.10

UM-M GOOD...FRYING
CHICKEN

Fresh Frosted Cello Trays lb. 39c

Don't Forget the Trimmings!

Cross Rib Roast	Canada Choice, always a favorite, lb.	65c		
Boneless Blade Roast	Canada Choice, all lean meat, lb.	73c		
Smoked Picnics	Ready to Serve, Boneless Cryovac, 4-5 lbs. average, lb.	55c		
Roasties	Fletcher's, the "Pre-Shrunk Sausage," lb.	49c		
Wieners	bulk, dozen	29c		
Pickles	Rose Sweet Mixed, 16-oz.	39c	48-oz.	99c
Mustard	French's Prepared, 6-oz.	15c	16-oz.	22c
Hamburger Lift	French's, 2-oz. pkg.	29c		
Mazola Oil	32-oz.	89c		
Relish	Nalley's Hamburger, Hot Dog, Sweet, Barbecue, 12-oz., each	29c		
Barbecue Sauce	Kraft Plain or Hickory, 14-oz.	39c		

Maple Leaf Table Ready-Cold Meats

Bologna	6-oz. package	19c
Chicken Loaf	6-oz. package	25c
Pickle and Pimento	6-oz. package	25c
Cooked Ham	6-oz. package	53c

Shop-Easy Fresh Daily
Hamburger and Hot Dog BUNS Pkg. of 8, each 25c

Cinnamon Buns	Ye Olde English, pkg. of 8	29c
Crusty Rolls	Sunbeam, pkg. of 12	25c

STORE LOCATIONS:
Shelbourne Plaza - 230 Cook Street - 1021 Hillside Avenue
2187 Oak Bay Avenue - 50 W. Burnside Road - Royal Oak
Sooke - Colwood Plaza (under construction)
Cadboro Bay (under construction)

Prices Effective Thurs., Fri., Sat., May 17, 18, 19

Mason's
SOFT DRINKS
Cola, Ginger Ale, Lemon-Lime, Orange, Root Beer, 10-oz. throw-away can 10c

SHOP-EASY

it's time to move OUTDOORS

CANNED MILK	Alpha, tall tins	6 for 89c
MARGARINE	Better Buy, 2-lb. block	39c
APPLE DRINK	Allen's, 48-oz. tins	2 for 49c
PORK and BEANS	Malkin's, 15-oz. tins	4 for 49c
TISSUES	Zee, white, 100-ft. roll	10c
TOMATO JUICE	Libby's, 48-oz. tins	2 for 49c
SOCKEYE SALMON	Challenger, ½'s, tin	49c
PAPER NAPKINS	Zee, white or colored, 60's	2 for 37c

Malkin's Cello **Prunes** Medium, 2-lb. 77c

Old Dutch—3c Off **Cleanser** Reg. size, each 2 for 39c

Trend Liquid **Detergent** 22-oz., each 59c

Woodbury's Facial **Soap** 6 bars, banded 49c

PAYFAIR LANE

Available at all Shop-Easy Stores

ZORRI SLIPPERS

Wonderful for Beach, Pools, Patios; very good wearing all summer long — Ladies', Men's and Children's sizes. Pair 49c

Kraft Miracle Whip SALAD DRESSING 32-oz. jar 69c

Polar ICE CREAM Assorted flavors, 3-pint, each 49c

Peanut Butter Malkin's, 24 oz. 49c

Marshmallows Kraft, Jet Puffed, 12 oz. 29c

Shredded Wheat Nabisco, 18 oz. 35c

Klik Canada Packers Luncheon Meat, 12 oz. 2 for 79c

STOCK-UP ON FROZEN FOODS

Steakettes	Veal and Beef, Haley's, 16-oz. pkg.	99c
Whole New Potatoes	Fraser Vale, 2-lb. poly bag	29c
Fancy Peas	Fraser Vale, 2-lb. poly bag	39c
Diced Carrots	Fraser Vale, 2-lb. poly bag	39c
Kernel Corn	Whole, Fraser Vale, 2-lb. poly bag	49c
Steakettes	Buttered Beef or Veal, Haley's, 12-oz. pkg.	79c
Chinese Dinners	Fraser Vale, 11-oz., each	69c
Strawberries	Fraser Vale, 15-oz., each	39c
Lemonade	Sunkist, Regular or Pink, 6-oz. tins	4 for 59c

Aloha

Shop-Easy Stores are Having a "HULA HOLIDAY"

with "Exotic" Fruits from the Tropic Isles

Bananas GOLDEN RIPE, DELICIOUS for pies, desserts, topping for ice cream, or eating out of hand. Always good 4 lbs. 59c

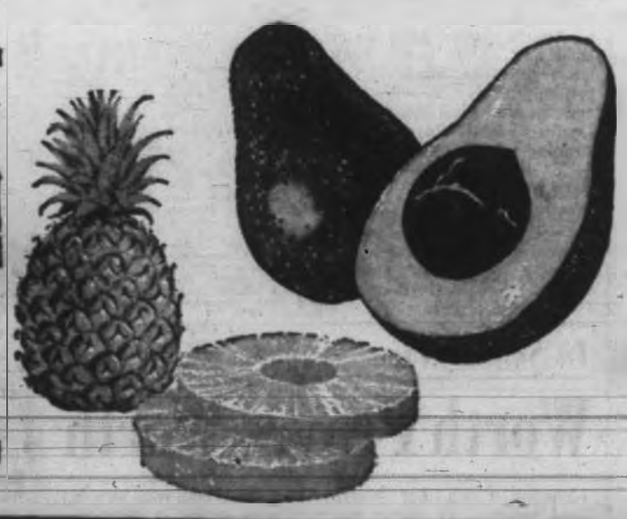

AVOCADOS Make a delightful canape spread or the finishing touches to a holiday salad. Each 2 for 19c

PINEAPPLES Average weight 2½ lbs. each 35c

Table **DATES** 1½-lb. pkg. 69c

Papayas each 49c

Limes lb. 39c

Coconuts each 19c

SHOP-EASY

Shop-Easy Stores CLOSED May 21st OPEN Thurs. and Fri. Nights till 9 p.m. May 17th, 18th

Freak Accident Finishes Kostenuk's '500' Hopes

IT BEATS ME

By Jim Tang

After the first 15 games of the 1962 Inter-City Lacrosse League season things are just about what could have been expected although Burnaby Norburns caused a bit of a flap by managing to outscore New Westminster, defending league champions, in one league game. The two victories Norburns have managed over Nanaimo are only in the nature of a mild surprise.

New Westminster and Vancouver, the Mann Cup champion, are the clubs out in front. It was expected, and that's the way it will be at the end of the season—and, probably, for several seasons to come.

There is little doubt but that the two holdover Mainland clubs are the class of the league and should enjoy a private battle of their own for league and Canadian honors.

Only the Victoria Shamrocks can be rated any kind of a chance to spill the dope bucket, and then only in the playoffs. Norburns may have youth and desire but they can consider it a good debut if they make the playdowns. Nanaimo needs too much, without much chance of getting much of it, to aspire for more than fourth place.

It should be an interesting scrap for first place but if it is, it will only be because the Vancouver club is somewhat inclined to take things a bit easy in league play and has a past record of not always flooring its best club.

The Canadian champions have the best talent. Their only two losses were at the start of the season to New Westminster. Since then, Vancouver has plugged its weak spot by signing goalkeeper Stan Joseph and is about to back him up with Merv Schweitzer, it has added defenceman Tom English to the lineup, and will have Stu Smith and Wayne Pecknold and, possibly, Gordie Gimple for the last half of the schedule.

New Westminster has Les Norman, Cliff Sepka, a new Paul Parnell, two fine second-year players in Mike Gates and Charlie Saunders and a good-looking rookie in Jim Watson. But it's not likely that even the well-padded Norman can make up the difference in quantity of quality.

Any chance the Shamrocks might have had to make a run for the league championship was lost early when Tom Collett broke a bone in his foot, Don Ashbee cracked a rib and coach Arnie Ferguson had to leave on a lengthy business trip.

But the Shamrocks could be quite troublesome in the playoffs, if they are at full strength at that time. Full strength would have Al Gill and Jackie Wilson in the lineup, Ron Jay at his best playing weight, Whitey Severson still winning his battle against time and Ashbee, Collett and Skip MacKay all healthy. The Rocks, it says here, will finish third, meet Vancouver in the semi-finals and get another Mann Cup chance if they can get into the final.

The opposition in the final should be New Westminster, which should handle Norburns without too much trouble.

* * *

That leaves Nanaimo on the outside, and more's the pity because the future of lacrosse in the Hub City is, if anything, bleaker than it is at the moment.

Jack Bionda, Bobby Allen and Tom McVie could put this club into the playdowns if they all joined up before the season is half over. But this, and it isn't too probable, would only solve the problem temporarily. It would cost a pretty penny, leaving the club more impoverished than ever and facing the same problems next season as it does now. It will take luck and perseverance to put Nanaimo lacrosse back on a firm footing.

Nanaimo's troubles leave the ICLL just where it was before, hanging by a thin thread in a continual battle—which it hasn't fought too well—for existence.

The ICLL felt able to add a fifth club this season and was buoyed by a new deal in Victoria as the Shamrocks were resurrected. But what was gained in one area was again lost in another, for a strong Nanaimo club is needed for a strong league.

Official league figures show just what Nanaimo has meant to the ICLL. The club has drawn 221,562 fans in 11 seasons, an average of more than 1,300 a game. It was second in attendance last season and over the years always a prime draw as a visiting club. During the years that Victoria and Nanaimo were dominant attendances hit new highs. But in the last five years, when the balance of power shifted to the Mainland with its tremendously-greater fan potential, total league attendance dropped by 25 per cent. Victoria hit a new low last season, averaging 818 fans a game. In 1954, the average was 3,662 fans.

Blame has been strewn on almost everybody for the lacrosse decline on the Island. League officials shouldered much of it but while it is incontestably correct that league direction left much to be desired, the big fault is with the Island clubs.

During the past 11 seasons, the two Island clubs had a combined attendance of about 670,000 fans, more than double the Mainland gate. But while the Mainland clubs persevered in producing their own talent, Victoria and Nanaimo went into the expensive import business with little thought of tomorrow.

True enough, it may have been the imported names which sold the game on the Island in the first place (although one can remember that the Shamrocks stepped out of senior "B" company to draw 59,789 fans their first season) but the two Island clubs did squander their legacy and both are paying the piper.

Victoria, which really can't count on Severson, Ashbee and MacKay for another season, is only starting back but the Shamrocks have faced up to the situation and they'll make it back.

Nanaimo has to do the same, but Nanaimo can not make it alone. It's time that the league moved to give some help. And it can do it best by making some playing talent available instead of letting the "have" clubs keep more than they can use. If each club was allowed to protect no more than 15 players, Nanaimo could pick up quite a bit in the way of help. The time to do it is now. Norburns may well prove a fine addition but they will never replace Nanaimo.

By JIM TAYLOR

The hurt and bitter disappointment crackled over the telephone wires yesterday as Ed Kostenuk spoke of the freak accident that wrecked his chance at the Indianapolis 500.

"It was a bird, an ordinary bird," he told the Colonist. He didn't sound angry, only terribly puzzled that such a little thing could be the cause of such a calamity.

The Victoria driver was taking a practice run in preparation for an attempt to qualify for the 500. On the second lap, when he was doing 140 miles per hour, a bird smashed into his goggles, breaking the plastic and ripping shreds of it back into his left eye.

Somehow, Kostenuk kept the car from stacking up. If he hadn't, he was dead.

Instead, he was lying in a hotel room yesterday afternoon, unable to see out of either eye, his teeth jarred loose, his outlook bleak.

'I May Lose Sight in Eye'

"The doctor says I may be all right, or I may lose the sight in the eye," he said. "It's hemorrhaging internally. If it stops in three days it will be fine. Otherwise . . ." He let it trail off.

Doctors said the smashed goggle lens was forced against the eye, scratching the cornea and causing bleeding around the iris. Both eyes are covered by an enormous "mouse."

Until the swelling goes down in the other eye, Kostenuk can see only blurred images — as blurred as his recollection of the accident.

"Don't ask me how I got the car in," he said. "I just don't know. All I can remember is this crash. Then I dove for the white line to try and stay there for the last mile to the pit. I don't remember driving there."

Kostenuk was given emergency treatment in the pit and taken to a specialist who immediately vetoed any attempt to qualify his Leader Card car on this weekend's final attempts.

He didn't know it was a bird until mechanics found feathers in his goggles.

'The Part That Really Hurts'

"It came just when everything was going so well," said Kostenuk. "That's the part that really hurts.

"We'd been working the bugs out of the car last night and A. J. Foyt (last year's 500 winner) set it up for us. It was going perfectly.

"I know I could have qualified in it," Kostenuk declared, the anger slipping through for the first time. "I just know it."

Kostenuk wasn't sure who will try to qualify the car now, but an attempt will be made. Meanwhile, Kostenuk lay in bed and made his plans.

"If the eye is all right, I'm going to drive that same car in a 100-mile race in Milwaukee June 10," he said. "Then I'm coming home.

"But I'm coming back," he added quickly. "I may do quite a bit of racing on the circuit, and I'll be back to try the 500 again next year.

"If the eye is all right, I'm not through yet," he concluded. "It all depends on the eye."

Errant Bird Ends City Driver's Dream

Ruefully checking bandaged eye that will keep him out of Indianapolis 500 qualifying run, Victoria's Ed Kostenuk was unaware of mouse that was to come. He wound up with two black eyes and could see only blurred images late yesterday.—(AP Photofax.)

Musial Ties Wagner's Hit Mark; Maris Hurt in Yankee Comeback

Probably not even Ty Cobb will hold as many major league baseball records as Stan Musial when the St. Louis outfielder finally calls it a career. Certainly, no one who ever played in the National League will hold as many league records.

Setting new league records each time he steps into the batter's box, the 41-year-old Musial yesterday tied a league height thought unapproachable even two years back when he slapped a sharp single in the sixth inning at San Francisco.

It was Musial's 3,430th hit, tying the record held by the great Honus Wagner.

Only two players have had more hits in the majors. Cobb leads with the amazing total

AMERICAN LEAGUE

	W	L	Pct	GBL
Cleveland	18	11	.621	—
New York	17	11	.607	½
Minnesota	19	13	.594	½
Chicago	18	15	.545	2
Baltimore	15	14	.517	3
Los Angeles	14	14	.500	3½
Boston	13	15	[illegible]	[illegible]
Detroit	13	15	[illegible]	4½
Kansas City	14	19	[illegible]	6
Washington	7	22	[illegible]	10½

NATIONAL LEAGUE

	W	L	Pct	GBL
San Francisco	26	8	.765	
Los Angeles	22	12	.647	4
Cincinnati	19	13	[illegible]	6½
St. Louis	17	13	[illegible]	[illegible]
Pittsburgh	16	14	[illegible]	[illegible]
Philadelphia	13	16	.448	10½
Milwaukee	14	18	.438	11
Houston	12	20	[illegible]	[illegible]
New York	9	20	[illegible]	[illegible]
Chicago	9	23	.281	16

of 4,191 and Tris Speaker is next with 3,515, a goal Musial could reach by the end of the current season.

It was a big, if expected, day for Musial, but his hit did the Cardinals no good. They took a 7-2 trimming from the speeding Giants, who had in Orlando Cepeda a more potent stickman.

Cepeda started a two-run sixth-inning rally which tied the score at 2-2, then capped a five-run seventh inning with a three-run homer.

Juan Marichal, becoming the first picher to win seven games this season, went the distance for the Giants.

Los Angeles' second-place Dodgers kept within four games of the Giants by beating Houston, 5-2.

Cincinnati Reds moved into third place with their sixth straight win and their 11th in 13 games when the starry Vada Pinson doubled in the ninth to break a 5-5 tie with Philadelphia Phillies.

METS WIN

And the New York Mets beat Chicago Cubs again, and again in extra innings. Mets tied the score twice, won it, 6-5, in the 11th when Felix Mantilla singled with the bags loaded.

An injury to home-run king Roger Maris was the big news in the American League.

Maris pulled a thigh muscle in the fifth inning and is out of action for an indefinite period.

But the Yankees won without him, scoring three runs in the ninth inning after being one strike away from their fourth straight defeat.

Trailing Boston Red Sox, 6-7, the Yankees were all but through with two out, two strikes on Mickey Mantle and no one on base. But Mantle coaxed a base on balls, raced to third on Yogi Berra's short single and scored the tying run as Elston Howard singled.

BIG DOUBLE

Bill Skowron then singled in a second run and Clete Boyer plated what proved to be the winner with a double. The Bosox rallied for one run in their half but Marshall Bridges came in to get the last outs.

Cleveland Indians stayed a half game ahead when John Romano hit a two-run, two-out homer in the ninth inning to beat Kansas City, 10-9.

Minnesota Twins stayed with the leaders by downing Detroit Tigers, 8-4, as Vic Power continued his great hitting.

* * *

NATIONAL LEAGUE

Chicago 013 000 010 00—5 10 0
New York [illegible]—6 12 3
Ellsworth, R. Anderson (9), [illegible] (11), Hobbie (11) and Barragan; Jackson, Hillman (3), Miller (4), [illegible] (10) and Cliff, Landrith (10). Home runs: Chicago—Banks (3rd). New York—Demeter (4th), Hodges (4th).

St. Louis 010 001 000— 2 9 0
San Francisco 000 002 50x— 7 8 0
Broglio, McDaniel (7) and Sawatski; Marichal and Bailey, Haller (8). Home runs: St. Louis—Flood (4th); San Francisco—F. Alou (8th), Cepeda (10th).

Milwaukee 000 002 000— 2 5 0
Pittsburgh 003 310 00x— 6 11 0
Hendley, Cloninger (4), Willey (6) and Crandall, McBean, Olivo (6) and Burgess. Home runs: Pittsburgh—Burgess (2nd), Stuart (3rd).

Cincinnati 010 000 221— 6 11 0
Philadelphia 012 000 020— 5 8 1
Drabowsky, Wills (3), Brosnan (7) and Edwards; Hamilton, Baldschun (8), Bedrosian (8), Short (9) and Dalrymple. Home runs: Philadelphia—Callison (3rd), Covington (1st).

Houston 000 200 000— 2 [illegible]
Los Angeles 201 110 00x— 5 [illegible]
Farrell, Stone (7) and Smith; Moeller, Roebuck (9) and Roseboro.

AMERICAN LEAGUE

Minnesota 0[illegible] 000 031—8 13 1
Detroit 000 [illegible]—4 9 0
Pascual and Battey; Bunning, Casale (6), Gallagher (8) and Brown. Home runs: Detroit—Boros (1st), Colavito (1st), Cash (8th).

Washington 100 000 000—1 7 1
Chicago 100 000 00—1 [illegible]
[illegible] and Schmidt; Wynn, Fisher (6), Zanni (9) and Carreon.

New York 120 100 003—8 12 1
Boston 211 000 020—7 13 1
Stafford, Sheldon (5), Coates (9), Bridges (9) and Howard; Schwall, Nichols (4), Earley (7), Fornieles (8), Radatz (9) and Pagliaroni, Tillman (9). Home runs: New York—Skowron (6th); Boston—Yastrzemski (4th), Malzone (2nd).

Los Angeles 100 000 000—1 [illegible]
Baltimore 000 000 000—0 [illegible]
McBride, Spring (9), Duren (9) and Rodgers; Estrada, Hoeft (9), Stock (9) and Lau. Home runs: Los Angeles—Wagner (10th), Thomas (3rd).

Kansas City 001 102 021—9 [illegible]
Cleveland 201 000 052—10 [illegible]
Walker, Archer (7), Segui (9) and Azcue, Sullivan (8); Grant, Latman (8), Allen (7), Ramos (9), Taylor (9) and Romano. Home runs: Cleveland—Kirkland (4th), Essegian (6th). Held (4th), Romano (8th).

PNE Postpones Decision On Selling Hockey Club

VANCOUVER (CP) — How much is very, very good?

The Pacific National Exhibition received four bids for the Western Hockey League Vancouver Canucks and hockey committee chairman Tom Steeves announced Wednesday three of them are "very, very good."

But he did not say how much they were for nor how close they were to the $150,000 minimum price set by the PNE for the money-losing club that finished in the WHL cellar last season.

The committee postponed making a recommendation to the board of directors pending clarification of the offers. An extraordinary meeting of the board will be held Tuesday to hear the committee's recommendation.

The offers have come from former mayor Fred Hume, former owners of the defunct New Westminster Royals of the WHL, lumber executive Peter Bentley and vending machine broker Harry Ornest.

In an interview Bentley commented on reports that the Spokane Comets will withdraw from the WHL if his group is awarded the franchise. Spokane has used some Montreal players.

COULDN'T EXIST

"The Spokane owners told Montreal two years ago that they couldn't exist more than two years. They repeated the statement at the start of last season, saying it would be their last year.

"So our bid, with Montreal backing, is not hurting them in the least. As a matter of fact, their parting with Montreal was most amicable."

In Spokane, Comet general manager Roy McBride had this to say of Bentley's remarks on the Spokane-Montreal situation:

"If Mr. Bentley has news that Montreal and Spokane have ended our working agreement, he has news I don't have. I frankly don't see how he can talk about the Montreal-Spokane agreement in the past tense."

McBride said Spokane's principal owner, Gen. Melvin Smith, just returned from Montreal Wednesday after talking with the Canadiens front office.

"They didn't tell him they were pulling out of Spokane," said McBride.

"As for Mr. Bentley's remark that we told Montreal we could not stay in the league, I'm afraid he has been seriously misinformed," said McBride. "We have never notified anyone of any intention to quit operating a WHL franchise."

"Actually, we thought we'd need five years to develop a contending WHL team. We did it in four years. We're rather proud of that, so it's somewhat irritating to hear we planned to fold all along."

More Sport On Pages 13, 14

When to Fish or Hunt

SOLUNAR TABLES

by John Alden Knight

According to the Solunar Tables calculated for this area, the best times for fishing and hunting for today and tomorrow will be as follows (times shown are Pacific Daylight time):

TODAY

A.M. Minor	A.M. Major	P.M. Minor	P.M. Major
4.20	10.30	4.40	10.55

TOMORROW

A.M. Minor	A.M. Major	P.M. Minor	P.M. Major
5.05	11.10	5.25	11.35

Major solunar periods, lasting 1½ to 2 hours, dark type.
Minor periods, shorter in duration, light type.

Firefighters Gain Tie

	GP	W	L	T	F	A	Pts
Firefighters	12	9	1	2	38	15	20
VICTORIA	[illegible]	[illegible]	2	[illegible]	[illegible]	7	[illegible]
Columbus	[illegible]	[illegible]	4	2	27	20	14
Canadians	[illegible]	5	4	2	[illegible]	[illegible]	12
North Shore	[illegible]	4	6	[illegible]	18	25	10
N. Westminster	11	3	6	2	21	28	8
St. Andrews	11	0	11	0	7	38	0

VANCOUVER (CP) — Vancouver Firefighters, warming up for the Pacific Coast Soccer League championship playoff with Columbus Sunday, were surprisingly held to a 2-2 tie by a hustling Westminster Royals team in a regular league game Wednesday night.

The Firemen were fortunate to escape with the single point as Royals pressed hard for at least half of the game. Only stout defensive work and a brilliant display by Firefighters' second-string goalie Hal Lenfesty kept Royals from running up a lead.

FIELDERS' GAME

Pittsburgh Pirates outfielders set a major league record by accepting 30 chances in the second game of a doubleheader against Cincinnati Reds on July 5, 1948.

In Senior Tie

Worth Proves Worth

Playing coach Art Worth came through in relief last night to save a 3-3 tie for Transport Workers in their Senior Amateur Baseball game against Eagles.

With Transports ahead, 3-0, pitcher Bruce McKenzie walked Gerry Booth in the sixth inning to force in Eagles' first run. Worth sent in Cliff Kilduff, who walked in another run, and got to a 3-1 count on Vic Skinner.

In came Worth with two out and bases loaded, to strike out Skinner and, as it turned out, keep Transports from defeat. The clubs played through two more scoreless innings, and the game was called because of darkness.

Worth had also doubled in Transports' two runs in the fifth.

Eagles [illegible]
Transports [illegible]
Gerry Booth, George Booth (6), [illegible] (7), Bruce McKenzie, Cliff Kilduff (6), Art Worth (6) and Kevin O'Connell.

Mystery Yacht Light, Beamy

MARBLEHEAD, Mass. (AP) —The mystery America's Cup contender was seen by reporters for the first time Wednesday. If the yacht is as fast as she is beautiful, she will be a hard boat to beat.

It is scheduled for launching Saturday night.

The concept of the new craft is one of a wider, lighter design. It was discussed at the Massachusetts Institute of Technology Tuesday night by co-skipper Don McNamara at a seminar of the Yacht Racing Union of Massachusetts.

The yacht, built in secrecy, has a 13 - foot beam—a foot wider than Australian challenger Gretel and more than a foot and a quarter wider than the other existing U.S. yachts that will compete in the America's Cup trials.

Her displacement will be roughly 57,[illegible] pounds compared with Columbia's 59,200 and Gretel's 60,480.

The America's Cup races are scheduled to start off Newport, R.I., Sept. 15.

PCL Baseball

	W	L	Pct	GBL
Salt Lake City	22	8	.733	—
Seattle	19	10	.655	2½
Portland	14	14	.500	7
*Hawaii	13	14	.481	7½
San Diego	13	15	.464	8
Tacoma	11	15	.423	9
*Vancouver	11	16	.407	9½
Spokane	7	20	.259	13½

*—Playing at press time.

Spokane 020 010 000—3 [illegible]
Seattle 200 020 02x—6 10 1
[illegible], Rowe (7), Dick (8) and Julian; Stockton, Stallard (8) and Rixon.

San Diego 302 130 005—14 13 1
Salt Lake 103 000 000—4 12 3
[illegible], Weaver (3) and Gonder; Prince, George (2), Murdock (5) and Lawrence. Home runs: San Diego—Gonder, Walters.

Tacoma 005 000 020—6 [illegible]
Portland [illegible]
Sivas and Orsino; Jones, Kunkel (9) and Roberts. Home run: Tacoma—Perry.

WEDNESDAY

Vancouver 1, Hawaii 6.

Minor Baseball Scores

LITTLE LEAGUE

AMERICAN

Steelworkers [illegible]
Lions [illegible]
[illegible]

CENTRAL-NORTH SAANICH

Flyers [illegible]
Monarchs [illegible]
[illegible] David [illegible] and Ricky [illegible].

CADBORO BAY

Rotary [illegible]
Kinsmen [illegible]
David [illegible] (3) and George [illegible], Kevin McLean, [illegible] (7) and Ricky [illegible].

JAMES BAY

Tweens [illegible]
Optimists [illegible]
Jack [illegible] (4) and [illegible], Jim O'Neill, [illegible] and Danny [illegible].

OAK BAY

Kerseys [illegible]
McQuades [illegible]
Steve Cross, Bruce [illegible] (4) and John Johnston; Andy Kallpasca and Harvey Kivington.

GORDON HEAD

Foresters [illegible]
Gil Service [illegible]
Martin Thomas and Jim [illegible]; Carl [illegible] and Bob Palmer.

ESQUIMALT-VIC WEST

Chiefs [illegible]
Yarrows [illegible]
David Johnson and [illegible]; Leslie Paul and Bill [illegible].

BABE RUTH

EVENING OPTIMIST

Colonist [illegible]
[illegible] 121 210 x—8 11 [illegible]
[illegible] and Bruce [illegible]; [illegible] LaBerge, Albert [illegible] (6) and Al Cuthbert.

COSMOPOLITAN

Sheila [illegible]
Anglers [illegible]
[illegible] Gray and Craig Lawrence; D. Anderson, Richard Stanfield (4) and Larry Paul.

VICTORIA

UCT [illegible]
Evening Optimists [illegible]
Bob McCree and Nick Orton, Larry Reid (2); Brian Dance, Gerry Harvey (2), Rick Coutts (2), Don Norris (3) and Lloyd [illegible], John Wilson.

CONNIE MACK

Sooeds [illegible]
Legion [illegible]
[illegible]; [illegible] Wallace, Ron [illegible] (3) and [illegible], Lewis, Ronald Williams and Jim Coltart.

U.K. Approves No Hitting

LONDON (AP) — Britain came in line with the rest of the world Wednesday and forbade boxers to hit when breaking out of a clinch.

Pakistanis Provide Excitement

Cricket Season Off to Promising Start

LONDON (Special)—A new English cricket season has been hopefully launched amid signs of a promising summer tour by Pakistan, a close fight for the county championship and an interesting behind-the-scenes scrap for the honor of leading England against Australia next fall.

Despite increasing concern about the game's makeup and future in view of rising costs and falling attendances, cricket administrators hold an optimistic view that 1962 will be a year to remember.

ALL-OUT EFFORT

They point to several experiments, including one-day knockout tournaments, that will be tried this season in an effort to brighten the game, and a recent declaration that only players who go all-out for runs and wickets will be picked for England's test team.

The youthful Pakistan team, somewhat of an unknown quality but rich in promise, has already made it clear how it intends to approach the long summer on English wickets.

Like Australian skipper Richie Benaud last summer and others before him, Pakistani captain Burki stated in no uncertain terms that his team will go for the runs and not necessarily the wins in both county and test matches.

His words have cheered cricket enthusiasts who remember the entertaining Aussies and the impact they made on the local scene last summer. The success of Pakistan's tour and the financial rewards for the 17 counties will largely depend on whether the visitors stick to the bright cricket policy.

Pakistan has already lost a test series to England this year but win or lose it will provide a good warmup for the "ashes" battle in Australia in the fall. The Pakistanis, never easy victims, hold past test triumphs over England, Australia and the West Indies.

RUN-MAKER

In Hanif the visitors have one of the world's great run-makers who holds the first-class cricket record of 499 runs in one inning. He also holds the record for the longest test innings ever played—16 hours and 40 minutes while scoring 337 against the West Indies.

Other test veterans include Burki and Imtiaz, who has never missed a test match for Pakistan. Promising newcomers include Saeed Ahmed, who has scored 166 and 150 in test play, and Hanif's younger brother, who made 87 and took five for 28 in a first-class match when he was only 13 years old.

There will be no nonsense on the tour—the team is handled by a brigadier who is a strict discipinarian and runs his forces along military lines.

On the home front, Middlesex has been strongly tipped for the county championship with Yorkshire, Worcestershire and defending champion Hampshire all given a chance. Most experts predict a four or five-team fight and a close one all the way.

Middlesex, third the past two seasons, again has a young and free-wheeling team that appears a bit thin on bowling but capable of burying the opposition under an avalanche of runs. Under the guidance of Ian Bedford, Middlesex looked the winner last season until it wilted slightly in the last month.

* * *

COUNTY OVERS — Once-great Surrey bowler **Jim Laker** is negotiating with Essex to play a limited number of matches. Laker lost his honorary membership to the Marylebone CC and Surrey in 1960 because of "disservices to the game" following publication of a controversial cricket book . . . **Peter May** will captain Surrey in its home matches after sitting out most of last season with injuries . . . Worcestershire, fourth last season, could win the county title this season. Former England batsman **Tom Graveney**, who has scored more than 30,000 runs, has sat out a year's residence qualifing rule and will beef up the attack, already considered powerful . . . **Rev. David Sheppard** has been touted as a possible England captain against Australia. Flamboyant **Ted Dexter** has been criticized for some poor tactical moves on the field in the tour of India and Pakistan.

Andy Capp

Six Records Fall In Victoria Meet

Six records fell and the defending champions from House IV built up a comfortable lead in the field events section of the annual Victoria High School inter-house track and field meet.

Field events were completed yesterday. Eliminations for the track events will be held today, and the track meet is set Friday at the school's track. Going into that competition, House IV has 90 points, followed by House III with 70½, House II with 63½, and House I with 34½.

Brian White of House IV cracked the junior broad jump record of 18'7½", set in 1940, by half an inch. He also took the junior discus event with a record toss of 106'10½". Old record, set in 1949, was 106'1".

OLD MARK FALLS

One of the oldest records on the books, Hank Rowe's 1937 mark of 5'8½" in the senior high jump, was bettered by Ron Stubbings of House IV, who leaped 5'10¼".

Brian Logan of House III leaped 5'6¼" to better the junior boys' high jump mark of 5'5⅝". Dan Moen of House III, with a toss of 116'11½", beat the old senior discus record of 99'2".

Only record set in the girls' events came in the junior high jump, when Vicki Sargent of House IV jumped 4'8" for a new mark by half an inch.

Field results:

JUNIOR GIRLS

High jump—1, V. Sargent (IV); 2, J. Holland (II); 3, E. McCammon (III). Height—4'8" (record).

Shot put—1, S. Stevens (IV); 2, V. Sargent (IV); 3, J. Holland (II). Distance—28'3".

Broad Jump—1, J. Holland (II); 2, B. Pridham (III); 3, V. Sargent (IV). Distance—14'6½".

Discus—1, T. Grimmond (II); 2, E. McCammon (III); 3, B. Pridham (III). Distance—84'4".

SENIOR GIRLS

High jump—1, M. Pearson (III); 2, C. Pyke (III); 3, S. Fahey (II). Height—4'7".

Shot put—1, M. Pearson (III); 2, C. Streeton (IV); 3, S. Fahey (II). Distance—30'11".

Broad jump—1, M. Pearson (III); 2, J. Scott (IV); 3, A. Perry (III). Distance—13'7".

Discus—1, M. Pearson (III); 2, R. Hammer (II); 3, G. Thomas (IV). Distance—81'10".

JUNIOR BOYS

Pole vault—1, G. Lamontayne (II); 2, T. Skinner (IV); 3, D. Richardson (IV). Height—8'6".

Broad jump—1, B. White (IV); 2, D. Richardson (IV); 3, B. Ireland (II). Distance—18'8" (record).

Shot put—1, B. MacKenzie (III); 2, B. Sanson (IV); 3, J. Clemens (I). Distance—35'7".

Hop, step and jump—1, B. White (IV); 2, B. Ireland (II); 3, D. Frampton (II). Distance—37'1".

Discus—1, B. White (IV); 2, J. Clemens (I); 3, R. Sunderland (IV). Distance—106'10½" (record).

High jump—1, B. Logan (III); 2, M. Stephenson (IV); 3, D. Frampton (II). Height—5'6¼" (record).

SENIOR BOYS

Broad jump—1, A. Lowe (III); 2, R. Dillon (I); 3, R. Stubbings (IV). Distance—19'5½".

High jump—1, R. Stubbings (IV); 2, G. Close (I); 3, J. Searle (IV). Height—5'10¼" (record).

Shot put—1, D. Moen (III); 2, R. Gudemanseth (II); 3, R. Stubbings (IV). Distance—39'2".

Discus—1, D. Moen (III); 2, D. Tusar (IV); 3, W. Anderson (I). Distance—116'11½" (record).

Hop, step and jump—1, R. Stubbings (IV); 2, A. Lowe (III); 3, L. Coates (I). Distance—41'4½".

Pole vault—1, F. Voelkl (IV); 2, H. Kist (II); 3, J. Dawson (I). Height—9'3".

BRAZIL WINS

STOCKHOLM (AP)—Brazil's Flamengo of Rio soccer team continued its successful tour of Sweden by defeating a Stockholm combination 3-1 Tuesday night.

Just Amusing Until 1958

Gallic Wins Gall U.K. Rugby Fans

By PAUL WESTBROOK

LONDON (CP)—Rugby gossip has a French accent these days.

For the last four seasons France has topped the five-nation international championship table.

The four United Kingdom countries haven't had a look in, apart from 1960 when England shared the title.

What makes the Gallic victories so galling for British fans is the champion's comparative infancy in the game. Until 1958 the Frenchmen brought nothing but an amusing continental flavor to the game.

Now with a style that keeps the ball moving swiftly they have swept the board. "The Waterloo of English rugby," was the headline in a Paris newspaper after England was trounced at Colombes Stadium last February.

Experts say the French rise to power began in the nurseries of the sunny southwest. Here young athletes mingle rugby tactics with basketball to develop better handling.

Long-established running patterns have been set aside. Players are taught to improvise and create scoring chances in midfield as well as traditional flank movements.

Yet despite the concentration on youth the French national team is made up almost entirely of veteran players.

The daddy of the team is 37-year-old Alfred Roques, known as The Rock. With Jean-Pierre Saux and Amedee Domenech, one of four restaurateurs in the team, he makes up the Tricolor's terrible trio.

When the massive Roques and his equally bull-like cohorts go on the rampage even lion-hearted Scotsmen, weaned on scrimmages and embrocation, have been known to waver.

Apart from age, their one weak point has been an inability to shine under sticky conditions. But British teams have been equally ineffective on hard grounds where French mastery of the lively ball has been prominent.

This season the veterans showed some signs of wear. In a pre-season tour of New Zealand they were completely outclassed, losing one match by a crushing 30-3. Yet they still hung on to the international championship.

The experts say next season could spell the end of the French reign. The U.K. teams are just beginning to build up dangerous-looking packs.

But from the rugby backwaters of Warsaw, Bucharest and Rome come tales of new continental challenges in the making. How long beofre the Poles, Romanians and Italians take up where the French left off?

Rowers Seek Man-Made Pond To Practise for Olympic Games

LONDON (CP)—Oxford rowing coach Jumbo Edwards is looking for a sculling enthusiast with £400,000 to spend.

Jumbo—formally known as Group Capt. H. R. H. Edwards DFC AFC RAF (retd.)—wants the money to create Britain's first artificial lake for oarsmen.

Nowhere in the country is there a still-water course placid enough for rowing. The 1958 Empire Games events were held on Lake Padern in north Wales. The water was so rough the judges' launch nearly capsized.

Now Edwards claims he has found the perfect spot just a few strokes downstream from Oxford. But to make the lake would involve scooping out marshland and pumping 105,000,000 gallons of water into the hole.

The lake would be just under 1½ miles long and 82 yards wide, enough to accommodate five crews in each race. On this Edwards would train an eight for the 1964 Olympics in Tokyo.

The only decent stretch of water for training now is at Henley, on the River Thames. The annual regatta there is one of rowing's top occasions but tides and currents are a constant drawback.

"No one can achieve accuracy in training on running water," says Edwards, "yet we always have to make do with the Thames. For the 1960 Olympics we trained at Henley.

A stream of cabin cruisers and motorboats kicked up an appalling wash all over us. It's quite impossible."

Neither state finances nor the Amateur Rowing Association can supply funds. The money for Edwards' dream will have to come from private donations.

O.C. Cricket

LONDON (Reuters) — Close-of-play cricket scores Wednesday:

At Lords: Middlesex 306 for 6 declared (P. Parfitt 128, R. Hooker 50 not out); Essex 19 for no wicket.

At Cambridge: Pakistan 444 for 8 (Mushtaq Mohammed 176) vs. Cambridge University.

At Edgbaston: Warwickshire 108; Yorkshire 133 or 6 (B. Close 50).

At Taunton: Hampshire 335 for 8 declared (R. Horton 108, H. Bernard 82); Somerset 27 for 2.

At Oxford: Lancashire 328 for 3 declared (G. Pullar 141, B. Booth 133); Oxford 100 for no wicket (D. Worsley 67 not out).

At Chesterfield: Sussex 330 for 8 declared (E. Dexter 62, K. Suttle 52); Derbyshire 18 for no wicket.

At Swansea: Nottinghamshire 337 (H. Winfield 138, O. Wheatley 7 for 114); Glamorgan 13 for no wicket.

At Northampton: Worcestershire 308 for 6 declared (M. Horton 105, T. Graveney 78); Northamptonshire 22 for no wicket.

At Dartford: Kent 154 (S. Leary 57, F. Andrew 5 wickets for 4 runs); Gloucestershire 150 for 3 (R. Nicholls 65).

Early Golf Pro Dies at 92 Years

HANOVER, N.H. (AP) — Edward Connery, 92, one of the first American-born golf professionals, died Wednesday.

Before his retirement some years ago, Connery was the pro at the Bethlehem Country Club for 20 years.

YOU ALWAYS GET A GOOD DEAL AND A GOOD DEAL MORE AT

Empress Motors

61 PONTIAC Strato Chief Sedan Six, automatic, radio, blue $2695
61 PONTIAC Laurentian V8 Station Wagon, automatic, radio, power steering, power brakes, tan $3595
60 PONTIAC Laurentian 4-Door Hardtop, automatic, radio, green $2595
60 PONTIAC Strato chief 2-Door $2150
59 PONTIAC Laurentian Sedan, beige and brown $1995
58 PONTIAC Laurentian Sedan, automatic, radio, blue and ivory $1895
55 PONTIAC De Luxe Sedan, red and ivory $1195
54 PONTIAC 2-Door Hardtop, blue $895
54 PONTIAC Sedan, automatic, blue $895
53 PONTIAC Coupe, blue $695
53 PONTIAC 2-Door Sedan, blue $695
53 PONTIAC Sedan, green $595

30-Day Exchange
30-Day, 50-50 Guarantee

60 BUICK Le Sabre Sedan, turbine drive, radio, power steering, power brakes, brown and beige $2995
58 BUICK Special 2-Door Hardtop, automatic, power steering, power brakes, green $1895
58 BUICK Special 2-Door Sedan, automatic, radio, ermine white $1795
57 BUICK Special Sedan, automatic, radio, power steering, power brakes, blue and white $1595
57 BUICK Special Hardtop . . . automatic, radio, ermine white $1695
57 BUICK Century Sedan, automatic, radio, blue and white $1695
56 BUICK Special 2-Door Hardtop, automatic, green $1195
54 BUICK Century Sedan . . . automatic, blue $895
53 BUICK Special Sedan, blue $595
53 BUICK Special Sedan, blue $495

Ford Products

59 FORD Station Wagon . . . radio, blue $2195
58 MERCURY Monterey Sedan, automatic, radio, power steering, power brakes, beige and brown $1995
57 MERCURY Sedan, automatic, radio, power steering, power brakes, coral $1695
57 FORD Six Sedan, automatic, radio, green $1495
56 METEOR V8 Sedan, radio, blue $1095
54 MONARCH Sedan, automatic, radio, blue $895
53 MONARCH Sedan, automatic, green $695
56 METEOR Sedan, green $895
54 METEOR Coupe, blue $695

G.M. - Chrysler Products

60 CHEV Biscayne Sedan, blue $1995
57 CHEV Bel-Air Sedan, automatic, radio, beige and brown $1695
57 CHEV Sedan, radio, blue $1595
55 CHEV 2-Door, radio, beige $1195
54 CHEV Hardtop, green $975
54 CHEV Sedan, automatic, beige $895
53 CHEV Convertible, automatic, blue $895
53 OLDS Hardtop, blue $895
57 PLYMOUTH V-8, automatic, radio, coral $1295
57 PLYMOUTH Six Sedan, blue $975
59 DODGE Sedan, green $1395
55 PLYMOUTH Sedan, blue $695
52 CHRYSLER Sedan, green $350

SMALL CARS

60 FALCON Sedan, ivory $1995
60 VAUXHALL Victor, red $1395
59 SINGER Convertible, red $1495
58 ZEPHYR Sedan, blue $1450
56 VAUXHALL Cresta, blue $995
60 SIMCA "Vedette-Versailles" — Market Price $1710. Our price $1495
61 AUSTIN A-55, six-cylinder, automatic drive, radio, black. In new condition $2495
56 ZEPHYR Sedan, green $895
56 VOLKSWAGEN, radio, coral $875
54 VANGUARD, blue $495
55 VANGUARD, blue $695
55 AUSTIN, grey $795
54 AUSTIN, coral $495
54 HILLMAN, maroon $495
52 AUSTIN, blue $350
52 MORRIS, brown $395
51 AUSTIN Station Wagon $150
50 MORRIS Convertible $75
60 VOLKSWAGEN, radio, green $1395

No Time Payments Until July

Free Life Insurance in GMAC Contract

GET A GOOD DEAL AND A GOOD DEAL MORE

TRADE NOW AT

EMPRESS MOTORS

900 Fort St. EV 2-7121

GIVE YOURSELF A BRAKE!

With VICTORIA TIRE LTD.

Guaranteed Brake Service

NOW ONLY... $1.99

HERE'S WHAT WE DO:

(1) Remove front wheels and inspect lining.
(2) Clean, inspect and repack front wheel bearings.
(3) Inspect brake drums.
(4) Check and add brake fluid if needed.
(5) Adjust brake shoes to secure full contact with drums.
(6) Carefully test brakes.

GOODYEAR TIRES AND RETREADS as little as $1.00 and $1.00 DOWN A WEEK

GOODYEAR TIRES

VICTORIA LTD.

LOTS OF PARKING SPACE

EV 2-6184

Government at Herald

Announcing Distributor Appointment for British Columbia of

"Caveman Camper"

It is hand-crafted and custom-built. Welded all-steel frame. Exclusive wall of laminated waterproof Douglas fir marine plywood. With ease, one person can quickly unload the Caveman Camper and have it on its jacks in minutes. Use throughout the year as a guest house accommodating four comfortably, yet only minutes to load it on your pickup for an overnight trip.

SEE THEM AT

DOMINION MOTORS

BLANSHARD AT CORMORANT

ON THE WAY TO THE EXHIBITION

"Perfection consists not in doing extraordinary things, but in doing ordinary things extraordinarily well."

FOR RICHER... MORE SATISFYING TASTE

- the fuller flavour of choicest aged Virginia tobaccos
- rolled with distinctive "custom-made" paper
- free-flowing filter that brings you a richer, more satisfying smoke

Peter Jackson FILTER KINGS

Made by the makers of du MAURIER

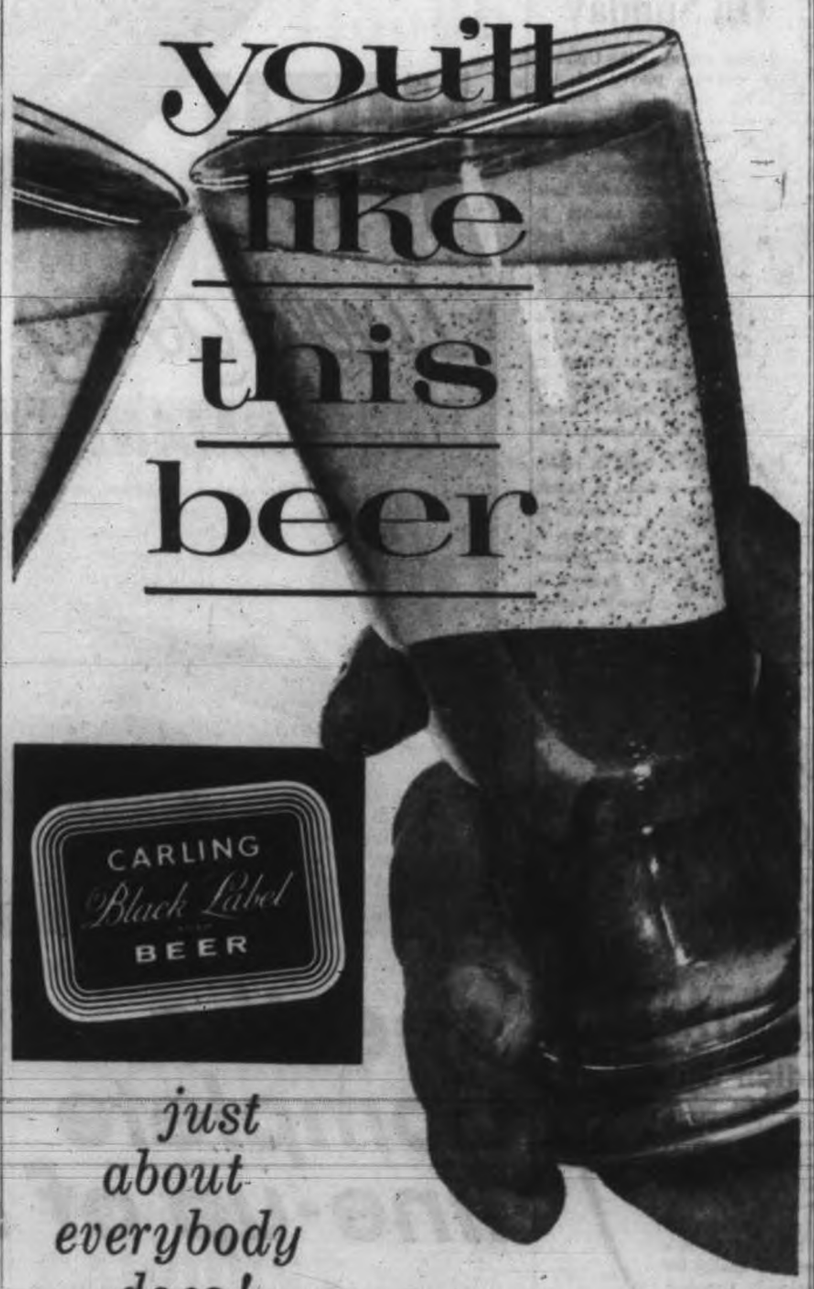

just about everybody does!

say "MABEL, BLACK LABEL"

for free home delivery phone EV 2-6832 or EV 4-4179

This advertisement is not published or displayed by the Liquor Control Board or by the Government of British Columbia.

Nobody's Too Sure But Decidedly 5-2

BALTIMORE (AP) — Half a dozen of the 11 horses expected to start Saturday in the $150,000-added Preakness at Pimlico had final serious workouts Wednesday, but even experienced handicappers shy away from predicting a possible favorite.

It's been 18 years since there have been Preakness standouts such as Decidedly, Ridan and Jaipur to divide the considered opinion of the so-called experts. Toss in Roman Line, Sunrise County and Crimson Satan, not to mention Greek Money and Vimy Ridge, and it's a real Maryland crabsoup mixture.

The Preakness will be televised live on channels 7, 11 and 12 at 12.30 p.m. Saturday.

California-bred Decidedly, the strapping gray colt owned by George A. Pope Jr., upset Mrs. Moody Jolley's Ridan, favorite in the Kentucky Derby, May 5. George D. Widener's Jaipur, winner of his two starts this season but held out of the derby, is a third major question mark.

DECIDEDLY FAVORED

Pimlico hasn't issued an odds line yet but unofficial handicappers at the track have come up with this result:

Decidedly is the favorite at 5-2. Ridan and Jaipur are next in line at 3-1.

Ridan breezed seven furlongs Wednesday morning in 1:24 1-5, working smoothly and showing none of the unruly antics many thought cost him the Derby. Trainer Leroy Jolley and jockey Manuel Yeaza, who made a quick plane roundtrip from New York for the drill, were pleased.

Trainer Bert Mulholland sent Jaipur, the Gotham and Withers Stakes winner, half a mile on Belmont Park's training track in 48 seconds. Bobby Ussery, who replaces Willie Shoemaker as the rider, was up for the workout, and Jaipur will be vanned down from New York early today.

Decidedly, who worked seven furlongs at Pimlico Tuesday in an easy 1:28 4-5, merely galloped around the course Wednesday. He will be ridden Saturday by Bill Hartack.

The Derby winner usually, but not always, rules as the Preakness choice. Hartack is popular with the betting public, especially in Maryland where he became a big time jockey.

DECIDEDLY
. . . mere gallop

For Tokyo Games

German Teams Unite

LAUSANNE, Switzerland (AP) — Otto Mayer, chancellor of the International Olympic Committee, said Wednesday the Olympic committees of East and West Germany have agreed formally to form joint all-German teams for the 1964 Olympic games in Tokyo and Innsbruck.

Mayer said he received notification of approval Wednesday from Willy Daume, president of the West German Olympic committee. The East Germans had agreed earlier to join in an all-German team, as at the Melbourne and Rome games in 1956 and 1960.

Mayer said Nationalist China is definitely taking part — as "Formosa"—in the 1964 Olympics, but Red China will not be represented because the Red Chinese Olympic Committee walked out of the IOC in protest against Formosa's admission.

Miracle Cushion Holds False Teeth Tight — Eases Sore Gums

Snug® brand Denture Cushions, a sensational new plastic re-lining, keep wobbliest plates firmly in place. Ease sore gums, give perfect comfort. Eat, laugh, talk — plates "stay put". Applied in minutes — last from 2 to 6 months. Stay soft and pliable. Harmless to dentures. Peels right out when replacement is needed. No daily bother with adhesives. 2 liners for upper or lower plates $1.50. Money-back guarantee. Get Snug brand Denture Cushions today! At all druggists. Advt.

Thursday - 8.15 p.m.

You're Invited to a
PUBLIC MEETING
at which you will meet and hear
FOSTER ISHERWOOD
Your Liberal Candidate in the Victoria Riding

Chairman Mrs. Margaret McClung
Guest Speaker Mr. David Macdonald

MONTEREY SCHOOL
Victoria Liberal Association

Unsung Filly Wins First at Vancouver

VANCOUVER (CP) — The comparatively unsung filly Glencoe won the first race, for two-year-old maidens bred in Canada, at Exhibition Park Wednesday — upsetting some highly-touted horses.

Glencoe came in ahead of Ky Lair and Postano, owned by Jack Diamond and Jackie Russell, respectively, both well liked by the experts.

Glencoe ran the three furlongs in 36 1-5 seconds and paid $14.40.

The horse was bred by school board employee George Watt. Another school board employee, John Perrie, trains her.

First Race—$975, two-year-old maidens bred in Canada, three furlongs:
Glenco (Arnold) $14.40 $ 7.20 $4.80
Leajack (Dale) 11.20 8.10
Ky Lair (Clink) 3.60
Also ran: Swift Revenge, Postano, Laicher, Foremost, Geem Boy, Copper Baron. Time, :36 1-5.

Second Race — $975, claiming three-year-old maidens bred in Canada, six furlongs:
Miss Lauris (Atkins) $6.40 $3.60 $3.00
Ballymena (Richardson) 4.40 3.00
Why Him (Broomfield) 3.90
Also ran: Nobody's Fool, Bib Man Bid, Flame Of Freedom, Correct Maid, Pop's Fortune. Time: 1.16 4-5.
Daily double paid $59.40.

Third Race—$975, four-year-olds and up, six furlongs:
Fleet Bay (Dixon) $5.80 $3.50 $2.40
Davendel (Bulsson) 3.50 2.50
Early Rambler (Broomfield) 2.80
Also ran: Orevocal, Nadebt, Peebles Pride. Time, 1.15 1-5.

Fourth Race—$1,100, claiming, four-year-olds and up, six furlongs:
Ur-Mia (G. Miller) $4.30 $2.60 $2.20
Marco (Dixon) 3.40 2.40
At Will (Richardson) 2.60
Also ran: Audacious Beau, Transent. Time, 1.14.
Exacta paid $13.

Fifth Race—$975, claiming, four-year-olds and up, one mile:
Bob's Mistake (DeMello) $14.30 $5.30 $3.60
Waterway (Dixon) 4.30 3.60
Eastern Scout (Longo) 4.70
Also ran: Pound Master, Ky Seven, Lady Verm, Uncle Hanswilly. Time, 1.43 4-5.

Sixth Race—$975, allowance, three-year-olds, six furlongs:
Fibeaux (Rel) $11.70 $6.60 $4.50
Dark Red (Martinez) 9.60 6.60
Now Or Later (Copperwoll) 8.70
Also ran: Saadi Rani, Enchalade, Moolah Melle, Marpole Mayor, Smoke Fighter, Sue Darshan. Time, 1.15 3-5.

Seventh Race—$975, four-year-olds and up, six furlongs:
Temple Guard (Richrdsn) $4.20 $3.20 $2.60
Lee Grant (Arnold) 4.10 3.30
Rebel Lea (Clink) 2.10
Also ran: Glo-Reign, Betsy Lou, El Cort. Time, 1.14 2-5.

Eighth Race—$975, claiming, three-year-olds and up, six furlongs:
Lenah Glen (Richrdson) $5.90 $4.00 $2.90
Miss Stepfast (Bulsson) 5.30 3.00
Pal Lea (Broomfield) 2.50
Also ran: Fuzzy Fir, Happy Mahala, Alpine Fire, Lynda Gordon, Wheat Farmer. Time, 1.14 4-5.

Minnie Out Of Danger

ST. LOUIS (AP)—St. Louis Cardinal outfielder Minnie Minoso, who fractured his skull Friday night, appears to be out of danger his doctor reported Wednesday.

Dr. I. C. Middleman said the 39-year-old Cuban should be in the lineup in six weeks.

Minoso fractured his skull and broke his wrist when he fell against the concrete left field fence in an attempt to catch a hard hit ball.

U.S. South Gets Hockey

NASHVILLE, Tenn. (AP)—Backers of professional hockey said Wednesday they have been assured of financial support for an Eastern Hockey League team here next season.

Nashville and Jacksonville, Fla., were admitted tentatively to the Eastern League recently and were given a June 1 deadline for meeting specific requirements—including $75,000 financial backing.

Moss Still On Mend

LONDON (AP) — Racing driver Stirling Moss is "still improving" in his slow recovery from an auto racing crash, a hospital spokesman said Tuesday.

The spokesman did not give any further details. The hospital has stopped issuing daily official announcements on Moss' condition.

The 32-year-old driving ace suffered injuries to his head, left arm and left leg in a crash at the Goodwood circuit Easter Monday.

The arm and leg are threatened with partial paralysis, but in the last few days Moss' leg has been reported strong.

Uplands Cup On Sunday

Second round of the Uplands Cup will be played at the Uplands Golf Club Sunday. The draw:

7.44—D. Anderson, B. Bell, W. Hislop.
7.52—W. Jeanes, F. Partington, B. Earthy.
8.00—K. Burnett, J. Krasney, E. Baldwin, D. Krasney.
8.08—G. Pellow, F. Kilshaw, R. Moss, F. Billsborough.
8.16—C. Jordan, C. Locatelli, K. Swetnam.
8.24—P. Fedlw, B. Meriuk, J. Nott, D. Johnston.
8.32—M. Raels, G. Bonner, T. Heycock.
8.40—D. McColl, L. Hibberson, M. Coxworth, L. Lewis.
8.48—A. Caddell, B. Frampton, R. Sawyer, R. Neely.
8.56—D. A. Smith, J. M. Wright, A. Sutton, R. Edmonds.
9.04—T. Armstrong, P. Gillan, M. MacKenzie.
9.12—F. Scroggs, J. Hadfield, C. Hegyie, Bob Hunt.
9.20—J. Furnston, E. Holyoak, F. Switzer, C. Abbott.
9.28—R. Ferris, J. Reside, J. Briggs, B. Worth.
9.36—E. Leisch, G. Robertson, J. Carson, S. James.
9.44—D. Borthwick, V. Ricks, P. Hope.
9.52—F. Briggs, J. Irving, J. Fraser, G. Silburn.
10.00—D. Jones, G. Taylor, R. Caddell, V. Lea.
10.08—K. MacKay, L. Holyoak, B. McLaren, Ron Hunt.
10.16—L. H. Noble, E. Mackenzie, J. Betts, D. Humphries.
10.24—L. A. Rives, E. H. Williams, Bill Kane, J. Osborne.
10.32—J. J. Corrin, V. Pritchard, J. Foster, P. Murray.
10.40—R. Noel, T. G. Davis, B. Weatherhead, M. Cave.
10.48—R. Elliott, G. Briscoe, P. Phillips, J. Calvert.

Corby's Special Selected Canadian Whisky AGED 8 YEARS

Say Corby's for the GOOD, CLEAN TASTE of true Canadian Whisky

The real test of a true Canadian whisky like Corby's is its good, clean taste . . . so pleasantly light, so noticeably different from that of all other whiskies. It is an enjoyable whisky, good company tonight, a pleasant memory tomorrow. Buy a bottle of Corby's and experience its enviable quality for no whisky is more truly Canadian than Corby's.

This advertisement is not published or displayed by the Liquor Control Board or by the Government of British Columbia

A GENERAL MOTORS VALUE

Pontiac Laurentian 4-Door Sedan

WITH

Lively-going **PERFORMANCE!**

For real liveliness combined with miserly gas consumption choose Canada's most powerful passenger car "6" —the 150 hp Strato-Six!

Vivid acceleration and top performance are at your command with Pontiac's choice of surging V8 engines!

Lovely-looking **LINES!**

Coming or going . . . Pontiac's distinctive twin scoop grille and cleanly curving rear taillights, all say Pontiac is the style leader for '62.

Luxury-Living **INTERIORS!**

Pontiac luxury surrounds you with interiors upholstered in bold, new fabrics . . . thoughtful appointments such as dual sunshades, cigarette lighter, glove compartment lock . . . plus fine interior trim!

Pontiac has so much going for it . . . in top performance, styling and luxury . . . it's no wonder that Pontiac is the natural choice of folk with a yen to travel. Yet for all its good looks and exhilarating performance, Pontiac costs surprisingly little to own. Visit your dealer now . . . you'll readily see why Pontiac sets the pace in value for 1962!

see the complete line-up of lithe **PONTIACS**

Whitewall tires optional at extra cost.

Be sure and see "The Tommy Ambrose Show" on the CBC-TV Network on Friday evenings and "Singalong with Mitch" on the CTV Network on Thursday evenings. Check local listings for channel and time.

EMPRESS MOTORS LIMITED
900 FORT STREET
PHONE EV 2-7121

Medicine 'Set Back' Five Years by Act

WINDSOR, Ont. (CP) — The president of the Saskatchewan College of Physicians and Surgeons Wednesday branded the province's medical care insurance act "a vicious type of legislation" that must be challenged in Canadian courts.

Dr. H. D. Dalgleish told delegates to the Ontario Medical Association's annual convention the act represents monopoly control of medical services and that it might be illegal for doctors to keep their offices open after the plan takes effect July 1.

Dr. Dalgleish's defence of the Saskatchewan doctors' decision to refuse to practice under the act was interupted several times by applause from the 600 delegates. He was given a standing ovation at the end of his address.

Estimating the act has already set back medical care and quality five years, Dr. Dalgleish said many well trained young doctors who had planned to practice in Saskatchewan were not returning and that some established specialists were preparing to move out of the province.

He accused politicans of using press, radio and television to "belittle our suggestions and direct a clever campaign against the character and motives of the doctors of Saskatchewan."

Saskatchewan doctors believed in health insurance and had supported it for 25 years, but were opposed to state control of all medical services. State medicine was introduced in the province as a political football and still was a political issue. There was no indication the people of the province wanted an extension of the health insurance program they already had and there was no organized demand or clamoring for state medicine.

VOTE-CATCHER

Saskatchewan physicians were dealing with politicians who looked upon state medicine as a vote-catcher, idealists sincerely interested in the people's welfare and government administrators dedicated to bureaucracy.

The doctors' negotiating opportunities with government had become less and less in recent years. Plans were presented as accomplished facts. The Medical Care Insurance Act was prepared without doctors being consulted. Amendments to it were tabled in the legislature before anyone outside the government had been able to review them.

Lakesiders Like 'Muck' Drink

KELOWNA (CP) — South Okanagan health board Wednesday urged provincial action after learning Kaleden residents continue to drink "muck."

John Pearson, Kaleden irrigation district president, said most residents in the community 10 miles south of Penticton are not interested in the serious drinking water contamination from a nearby lake.

"All they worry about is who they can sue when they get sick," he said.

Emergency Meeting On Care Plan Urged

REGINA (CP) — Ross Thatcher, Saskatchewan Liberal party leader, yesterday called on the provincial government to consider an emergency meeting with the Saskatchewan College of Physicians and Surgeons to work out an agreement on the medical care plan.

Mr. Thatcher said the meeting could be held after the June 18 federal election. "If Mr. (Premier) Lloyd and the Socialists haven't completely lost interest in the people of Saskatchewan . . ."

Regina Meeting Set

Medicare Rules Due Next Week

REGINA (CP)—The Saskatchewan medical care insurance commission may announce next week what its regulations will cover, a commission spokesman said yesterday.

The commission has a meeting slated for Tuesday and some information concerning regulations will likely be announced following this, Jack Kinzel, commission secretary, said.

The regulations however will not then be final, since they must go to cabinet for approval and must be gazetted, he said.

The commission following a Tuesday meeting announced its intention to frame pay regulations generally on a fee-for-service basis at a rate of 85 per cent of the approved schedule of the College of Physicians and Surgeons. This is the same rate doctors now receive from voluntary prepaid schemes and government programs.

Firms Press Health Plan

TORONTO (CP) — Canada's commercial insurance companies told the royal commission on health services Wednesday they have a plan that would provide health coverage for the large numbers of citizens currently uninsurable.

Declaring that Canadians generally have a "deep determination" to pay their own health-care costs, the Canadian Health Insurance Association pleaded for a continuance of the voluntary approach and said a government-controlled plan is unnecessary.

It warned in a brief to the commission that a government plan could harm Canada's economy.

The association, representing companies which write 95 per cent of the commercial health insurance sold in Canada, said its proposed plan would make coverage available to all citizens.

At present, elderly persons and those with chronic disabilities find it virtually impossible to obtain protection.

The key to the association's proposal is a risk-pooling mechanism. A central reinsurance agency would be established. A company selling a high-risk policy could reinsure it with the central agency.

At the end of each year, losses incurred by the central agency would be allocated among all insurers.

Association president Robert H. Reid refused to be drawn into a discussion of whether low-income subscribers might be subsidized out of tax funds.

lovely ladies love ZEE
A PRODUCT OF CROWN ZELLERBACH CANADA LIMITED

PURITY BARGAINS FOR MAY

PRICES EFFECTIVE MAY 17, 18, 19

NALLEY'S FRESH
POTATO CHIPS large 6½-oz. pkg. 2 for 69c

ROYAL CITY FANCY No. 4
GREEN BEANS 15-oz. tins 2 for 39c

MAPLEWOOD
FRYING CHICKEN Tray Pack, 1-lb. 8 oz. 79c

QUALITY MEATS
SWIFT'S Cottage Rolls Cryovac, ½ lb. 63c
Lean Ground Beef Canada Choice 2 lbs. 89c

ROBIN HOOD FINE QUALITY
ANGEL FOOD CAKE MIX 15-oz. pkg. 33c

GAINES' SPECIAL OFFER 17c OFF
DOG MEAL 4-lb. 10-oz. pkg. 59c

MALKIN'S FANCY CALIFORNIA
FRUIT COCKTAIL 15-oz. tins 2 for 49c

KLIK BRAND
Luncheon Meat 12-oz. tin 49c

KRAFT SALAD DRESSING
Miracle Whip 32-oz. jar 63c

Vegetable Soup
AYLMER BRAND 10-oz. tins 4 for 49c

HEY KIDS! ATTEND CAPITOL THEATRE FREE
On Presentation of Any 6 Aylmer Soup Labels

United PURITY Stores

ZEE BRAND
WAX PAPER REFILLS 100-ft. rolls 2 for 49c

ZEE BRAND ASSORTED COLORS
PAPER TOWELS 150 ft. 2 for 39c

ZEE BRAND WHITE
TOILET TISSUE rolls 4 for 45c

MALKIN'S SPECIAL OFFER
PEANUT BUTTER 24-oz. jar 49c

BICK'S
SWEET MIXED PICKLES 16-oz. jar 35c

HEINZ FANCY
Tomato Juice 10-oz. tins 2 for 19c
Tomato Catsup 11-oz. jars 2 for 49c

ANGELUS WHITE OR COLORED
Marshmallows 15-oz. pkg. 35c

FRESH PRODUCE
PINEAPPLE GOLDEN RIPE, No. 1 each 35c
BANANAS 4 lbs. 59c

KING OSCAR
SARDINES Norwegian, in oil, ¼'s 27c
KIPPERED SNACKS ¼'s 17c

BENEATH THIS BANNER ARE THE WORLD'S BEST BARGAINS

SPENCER'S BIGGEST CIRCUS SALE

MEN'S UMBRELLAS

Self-opening, strong reinforced frames. 8 ribs. Compare these with our regular $4.95 umbrellas. Limited stock, so shop early for these. Only, each ---- $1.98

SPENCER'S MAIN FLOOR

MEN'S "INTERLOCK" BRIEFS

Taped seams and double crotch. Sizes: small, medium and large. A fortunate purchase allows us to sell these regular $1.00 briefs for, a Pair ---- 49¢

MEN'S BLUE JEANS

"Sanforized" 10-oz. denim. Union-made. Five pockets, belt loops, riveted metal buttons and bar-tacked. Sizes 30 to 44 waist. SALE PRICE, per pair ---- $2.49

MEN'S BOXER-STYLE BROADCLOTH SHORTS

Here's a BIG SAVING in these popular shorts. "Sanforized" and full cut. Fancies and plains. Regular $1.00 each. Canadian-made by a well-known manufacturer. Small, medium and large sizes ---- 2 pairs $1.49

MEN'S Spring and Summer DRESS SLACKS

TYCONDA and VISCOSE SERGE. Save $1.00 a pair during this Big Sale in Spencer's Men's Dept. We're just overbought on these popular pants. Look at the many features of this remarkable pant: Guaranteed Yarn-Dyed - Crease-Resistant Quality Fabric - Pleats - Zipper - Five Pockets - Belt Loops - Two flap-style Back Pockets - Self Belt and Quality Pocket Lining. Grey, Browns, Blues. Sizes 28 to 44. Reg. $4.95. FINISHED CUFF BOTTOMS ---- $3.95

Buy Serveral Pairs at This Big Reduction!

FEATURING SUPER SPECIALS FROM SPENCER'S

MEN'S SATIN ELASTIC SWIM TRUNKS

With built-in athletic support and added drawstring waist. Colors: Black, Royal and Olive. What a Bargain FOR ONLY, each ---- $1.49

A WORK SHIRT BARGAIN FOR THE WORKING MAN

Comes only in a dark steel grey shade which didn't prove popular with many—But ideal for mechanics, mill workers and others. 2 pleated button-down flag-style pockets. Sizes 14½ to 17. Our regular selling price $1.95. — Out they go fo ronly, each ---- $1.00

Limit: 2 to a customer

A BIG BARGAIN FOR THE YACHTSMAN

"Clam-Digger" Style Slacks. White or Navy, complete with self-elastic belt, zipper fly, and all wanted pockets. "Sanforized." Excellent assortment of sizes. Reg. $4.95 to $5.95. SALE PRICE ---- $3.95

Imported Direct from England!

Men's All-Wool Pullovers "Meridian Brand"

Right from the factory. We accepted their offer to clear this slightly imperfect sweater—which we have sold in years gone by—Shrink resisting, all-wool, and fully fashioned. Colors: Claret, Olive, Beige, Powder Blue, Oxford Grey and Canary. Sizes 38 and 42 only. Our Sale Price only, each ---- $6.95

Manufacturer's Suggested List Price $12.95

BEACH SHADE UMBRELLA

Large 54-inch diameter for plenty of shade. Tough, waterproof rice paper over bamboo frame. Two-piece centre pole for easy transport. Bright summer colors ---- $2.95

SPENCER'S CIRCUS SALE

SALE OF MEN'S WHITE DRESS SHIRTS

Dress Shirts with the smart short-spread collars. 100% fine count cotton broadcloth. 2-way cuffs. Pre-shrunk. Stock up now with this popular bargain. Regular Price $2.95. Size 15 to 17. With assorted sleeve lengths. SALE PRICE ---- $1.98

Best Value in Town

Men's Cool Cotton Sports Shirts with Short Sleeves

Wash and Wear — Pre-shrunk. All wash fast colors. Needs little or no ironing. Big selection of assorted patterns. Sizes, Small, medium and large. Only, each ---- $1.49

Worth Double the Price

LOOK! Lawn-Bowlers, Cricketers and Boating People

Here's a money saver for you. Men's White Duck Longs. "Sanforized". Some with regular belt loop waists, others with semi boxer-style elastic waist. Sizes 33 to 42 waist. Reg. $5.95. SALE PRICE ---- $3.95

SWEAT SHIRT BARGAINS

SWEAT SHIRTS WITH POLO COLLAR AND ZIPPER NECK OPENING

With breast pocket, knitted cuffs and waistband. Colors, grey or white. Sizes: small, medium and large. SALE PRICE, each ---- $1.49

MEN'S WHITE FLEECE-LINED SWEAT SHIRTS

Regular crew-neck style. Buy several at this bargain price. Small, medium and large. Each 98¢

THE GREATEST SHOW ON WORTH!

LADIES' CAR COATS

Fine quality lined car coats with deep shawl-type collar and pockets trimmed with contrasting knit cotton. Sizes 12 to 20. Assorted shades. Reg. price $10.95. Circus Sale ---- $6.67

SPENCER'S Ladies' Dept., Main Floor

LADIES' "SUPPORT" HOSE

Full fashioned nylons that give leg relief especially on warm days. Proportion leg lengths. Popular beige tone. Reg. price $4.95. Circus Sale Price ---- $2.95

SPENCER'S Ladies' Dept., Main Floor

LADIES' PANTIES

Rayon tricot knit briefs, band, elastic or lace trimmed leg band. Lovely shades in sizes S, M, and L. Canadian made.

29¢ or 4 for 97¢

SPENCER'S CIRCUS SALE

LADIES' STRAW HATS

Beach straws. Assorted styles and shapes and sizes. Special Purchase for Circus Sale ---- 79¢

SPENCER'S, Ladies' Dept., Main Floor

LADIES' SHORTS

Plaid cotton shorts with side zipper closing. Sizes 10 to 18. Reg. Price $1.15. Circus Sale Price ---- 67¢

SPENCER'S, Ladies' Dept., Main Floor

LADIES' NYLONS

First quality full fashioned nylon stockings. These have "Flexilized" tops for comfortable wear. Dark or light shades. Sizes 8½ to 11. Circus Sale Price, Pair ---- 39¢ or 3 pair for $1.00

We reserve the right to limit quantities.

SPENCER'S, Ladies' Dept., Main Floor

LADIES' SPORT WEAR

Mix and matches sports wear in popular styles as pop-tops, blouses, shorts, pedal pushers, or slims. Size 10 to 18.

Tops—Reg. $2.95 ---- $2.19
Shorts—Reg. $1.79 ---- $1.25
Slims and Pedal Pushers, Reg. $3.95. Circus Sale ---- $2.37

SPENCER'S, Ladies' Dept., Main Floor

Boys' Underwear

Athletic style vest and roomy cut briefs of shrink-resisting cotton. Sizes S, M, L. Reg. Price 39c each. Circus Sale ---- 3 for 87¢

Circus Sale SPENCER'S, Children's Dept.

BOYS' T-SHIRTS

Knitted cotton shirts, short sleeves and collar with 2-button vent. Sizes 6 to 16 years. Special Purchase for Circus Sale ---- 98¢

SPENCER'S, Children's Dept.

BOYS' SPORTS SHIRTS

Gingham cotton shirts. "Sanforized." Short sleeves and convertible collar with perma-collar stays for neat appearance. Attractive plaids in assorted shades. Guaranteed fast colors. Sizes 8 to 16 years. Reg. price $1.35. Circus Sale Price ---- 79¢

SPENCER'S, Children's Dept.

BOYS' SWIM SHORTS

Stretchy "Lastex" faille swim shorts. Well cut with drawstring at waist. Sizes, S, M, L. Assorted shades. Special Purchase for Circus Sale ---- $1.29

SPENCER'S Children's Dept.

COLOSSAL BUYS!

GIRLS' CAR COATS

Fine quality cotton coats fully rayon lined. Button to neck with round collar. Two pockets. Assorted shades. Sizes 4 to 7 and 8 to 14 years. Circus Sale Price ---- $5.49

SPENCER'S, Children's Dept.

GIRLS' SPORTSWEAR

Slims or deck pants in chino or drill "Sanforized" fabrics. Sizes 7 to 14 years. Values to $2.95. Circus Sale Price ---- $1.79

SPENCER'S, Children's Dept.

GIRLS' COTTON SLACKS

Boxer style slims with two pockets. Made from fine quality twill. Sanforized. Sizes 4, 6, 8 years. Special Purchase for Circus Sale ---- 98¢

SPENCER'S, Children's Dept.

CHILDREN'S T-SHIRTS

Short sleeve T-Shirts with crew neck and shoulder dome fasteners. White ground with red and blue dot. Sizes 1, 2, 3 years. Special Purchase for Circus Sale ---- 49¢

SPENCER'S, Children's Dept.

Pre-Holiday Price-Break!

NON-SKID MATS

The very mat you need for doorways, halls or on the boat, etc. Made of good quality carpet with foam rubber backing. Canadian-made. Size 24"x36". Spencer's Circus Sale ---- 99¢

Large Plastic Dolls

Made of soft plastic with pull-apart arms and legs. Smartly dressed with high heels. Measures 18" long. Regular value $1.98. SPENCER'S CIRCUS SALE ---- 59¢

AIRCRAFT SAFETY BELTS

Genuine surplus, like new. Non-slip buckle and snap-type anchor plates. Measure 42 inches long. Suitable for auto. SPENCER'S ANNEX ---- $3.79

FAMILY TOWELS

Thick fluffy Canadian made towels. Fine for beach, bath or sports. Assorted sizes up to 24"x46". Spencer's Circus Sale ---- 99¢

Baseball Sets

Fun for all the family for the holiday. Bat, ball, mitt and cap in plastic carrying case. Suggested dealer price was $2.49. SPENCER'S CIRCUS SALE ---- $1.49

WATERPROOF FLASHLIGHT

All rubber casing with waterproof seals and switch. A must for every boat owner.

2-CELL LIGHT, (Less batteries). Each ---- $1.49
3-CELL LIGHT, (Less batteries). Each ---- $1.95

FLANNELETTE SHEETS

Whipped singly. Canadian-made and come in two popular sizes. Good quality, too. White or colored border.

54"x80" ---- $3.49
70"x90" ---- $3.95

SPENCER'S CIRCUS SALE

88c Beach Toys 88c

Sturdy, safe (no sharp edges). Beach toy sets. Consists of pail, shovel, sifter and pull toy. Canadian made. Spencer's Circus Sale ---- 88¢

ALUMINUM FRAME PACKBOARD

Full man-size for serious outdoor life. Large heavy canvas bag included. Bag detachable. Light, yet tough riveted aluminum frame. Spencer's Annex ---- $7.95

SEE SPENCER'S BOOTH AT THE FAIR!!

HIGHEST VALUES!

MEN'S SCUFF SANDALS

Open strap style of pliable vynil plastic with sponge rubber soles, cushion insoles. Brown, tan, black. Sizes, S, M, L. A $1.98 value. Spencer's Big Circus Sale Price ---- $1.49

Basketball Boots

Good quality sturdy canvas uppers, wide toe guards, cushion arch insoles, air vents, ankle pads, grid type soles. Men's sizes 6 to 11. Spencer's big Circus Sale Price, pair ---- $1.35

Boys' sizes 11 to 5 ---- $1.19

Children's Canvas Shoes

Strap or tie style in floral or plaid check pattern. Top quality rubber soles. Straps in sizes 6, 7, 8, 9; ties in sizes 13, 1, 2. Reg. 66c Spencer's Big Circus Sale Price ---- 39¢

Children's Plastic Sandals

Made in England of pliable vynil plastic in open strap, closed back style. Entirely washable. Size 8 to 10. Colors: Red or brown. Spencer's Big Circus Sale Price, pair ---- $1.29

SPENCER'S, Bargain Basement, Shoe Dept.

Women's Pumps and Ties

Odd lot clearance of flat or low stack heel styles in glove or (elk) leather, compos. or rubber soles. Sizes 5 to 10. Colors: Black, brown, beige, green, lilac, fuschia. Values to $4.95. Spencer's Big Circus Sale Price, pair ---- $2.95

SPENCER'S, Bargain Basement, Shoe Dept.

Men's Canvas Slip-on Shoes

The big favorite! Have good quality canvas duck uppers, thick sponge rubber soles, elastic gore for snug fit, moccasin toe. Size 6 to 11. Reg. $3.49. Spencer's Big Circus Sale Price, pair ---- $2.89

SPENCER'S, Bargain Basement, Shoe Dept.

Teeners' Saddle Oxfords

Of quality washable vynil plastic. Have white uppers with blue saddle and white rubber soles and heels. Sizes 4 to 10. Reg. $3.95 value. Spencer's Big Circus Sale Price, pair ---- $2.95

SPENCER'S, Bargain Basement, Shoe Dept.

PAY CASH and PAY LESS AT SPENCER'S STORES LTD.

1110 GOVERNMENT
1420 DOUGLAS

Director's Complaint

No Canadian Drama

WINNIPEG (CP) — Canadian theatre might just as well "close up shop" if it is only going to produce Broadway and British plays, the artistic director of the Manitoba Theatre Centre said here.

John Hirsch told members of the Dominion Drama Festival there is no such thing as "Canadian theatre" and that there won't be until someone starts writing Canadian plays.

"We don't know who we are from looking at our theatre," he told members after they had toured the centre. "We usually are content to do cheap, commercial Broadway or West End things — things that reflect what other cultures are thinking and doing. Our theatre should reflect the Canadian world."

QUITE SUCCESSFUL

The French-Canadian theatre has been quite successful in this regard, he said. "It interprets the life of the people in Quebec. English Canadian theatre interprets the life of New York or London."

Mr. Hirsch told the festival members he was not interested in doing productions of the Seven Year Itch or Separate Tables. "I want to create something new. This is my real interest."

But finding a good, original Canadian play is not easy, he said. "We received about 75 last year. Most were either warmed-over Tennessee Williams, warmed-over Terence Rattigan or just plain junk."

Keep the Peace Man Ordered

Thomas Edward Shirley was bound over in the sum of $250 to keep the peace for six months, after he pleaded guilty in city police court to assaulting his father-in-law, Gerard Lavigne, at Mary Pizza Parlor, 574 Yates, May 2.

Minstrels Prepare

Strumming of banjos, fast patter and close vocal harmony will be in order when 50 Nanaimo Lions Club Minstrels of 62 come to Victoria. Ernie "Goliath" Cresswell, Haig "Butterball" Burns and Harvey "Clarence" Murphy go through paces. Proceeds from the Chinese Lions Club sponsored show go to St. Joseph's Hospital building fund. Show goes on in Central Junior High School at 8 p.m. today.—(Robin Clarke photo.)

Lumbermen Beg For Kennedy Aid

PORTLAND (AP) — Pacific Northwest lumbermen made an appeal to President Kennedy Wednesday to help their industry against increasing Canadian competition.

The lumbermen's economic survival committee asked for U.S. wide support by the timber industry for an immediate quarterly quota on Canadian lumber imports.

The committee represents lumber mills in Washington, Oregon, Idaho, California and Montana.

Committee spokesmen said the committee had endorsed a letter sent by Arthur Temple, president of the National Lumber Manufacturers Association, to President Kennedy.

The committee said such a quota would be 10 per cent of Canadian softwood imports based on a 10-year average of rail and water shipments into the U.S.

"The West faces the loss of additional thousands of jobs due to Canadian imports," the committee said. "We agree with the Kennedy program of world trade.

"We beg the president to make it possible for us to keep our mills running until a long-range solution of the lumber trade program can be accomplished."

Pupils of 14 Studios

Teachers' Group Hears Recital

Students from 14 music studios took part in a recent recital given by the B.C. Registered Music Teachers' Association at St. John Ambulance Hall.

Piano solos were performed by David Newberry, Heather Willing, Gail Bamford, Mark Reed, Janis Schwemler, Maureen Cody, Robin Wilmot, Betty Milne, Fraser Kerley, Donna Drewry, Roma Sedgman, Donna Forsythe, Dorthy Wallace, Deane Crowther, Nancy Saunders, Darlene Blow, Kathryn Keate, Janice Williams, Theresa Bacchus, Eva McLaughlin, Kristie Humphries, Jean Ross, Sharon Roberts, and Linda Peterheygi.

SANG SOLOS

Jennifer Angus, Madeleine Groos, Laura Groos, Heather Bastone, and Mrs. Muriel Smith each sang solos while Donna Forsythe and Heather Willing joined in a vocal duet.

The Norfolk House School Choir and accordionist Elfriede Schwarz also took part in the recital.

Accompanists were Mrs. James McVie and Miss Daphne Osborn.

Extra Space For Outdoor Art Display

Victoria Society of Artists has been granted permission to use more space at the Causeway-Belleville corner for its annual outdoor painting display.

Members of the society paint and display paintings in the Inner Harbor area during the tourist season. The request was granted at a meeting of city public works committee.

The same meeting recommended to city council that the old Yates Street firehall—now used as quarters for Victoria Boys' Club — should be repainted.

VICTORIA ROTARY CLUB
FILL-A-CARD
BINGO—WIN $1,000
YOU ARE STILL NOT TOO LATE TO START THIS GAME!
Buy a card at any drug store. When card is full, phone EV 3-3121 before 10 p.m. Daily Except Sunday.
Still time to play Game No. B.1
Here are the numbers to date

B	I	N	G	O
1	17	31	51	61
2	18	32	53	62
7	19	37	54	64
8	21	38	55	65
9	24	40	57	68
10	30	41	58	69
13	20	33	60	72
3	23	39	50	73
6		36	48	75
		43	49	67
		44	56	

TODAY'S NUMBERS
I-28 G-52

TONIGHT
8 P.M.
Victoria (Chinatown) Lions Club presents
MINSTREL SHOW
Fifty in Cast
CENTRAL JUNIOR HIGH SCHOOL
Proceeds to St. Joseph's Hospital Building Fund
Tickets $1.50 and $1.00 — At Door

Travel the scenic GULF TRIANGLE—an unforgettable sea-land journey

Here's three dimensions of fun that add up to total vacation pleasure for you. Drive north along the spectacular Malahat highway to beautiful up-island vacation spots. Glide across the Gulf of Georgia aboard a swift, modern B.C. Ferry to the Mainland and Vancouver. Enjoy interesting theatres, shops, restaurants, and night life. Return via B.C. Ferries to Swartz Bay and you've completed your unique three-cornered Gulf Triangle. It's unmatched for fun and variety.

GO B.C. FERRIES

Drive to Vancouver and the Mainland the fast, modern way — no reservations required. Cars, trailers, trucks, passengers. Double-end vehicle loading. Staterooms from Chief Steward. Superb dining aboard ferries or at terminal restaurants.

VANCOUVER VIA SWARTZ BAY AND TSAWWASSEN
EVERY HOUR 7 a.m. to 10 p.m.
Cars $5.00 – Passengers $2.00 (each way). Crossing time 1 hour, 40 minutes.

DELUXE MOTOR COACH SERVICES
ROYAL VICTORIAN
VICTORIA-VANCOUVER 3¼ hours, city centre to city centre. $4.25 each way; no additional charge. LEAVE VICTORIA EVERY HOUR: 6:10 a.m. to 9:10 p.m. VICTORIA DEPOT: Vancouver Island Coach Lines. Phone EVergreen 5-4411 for pick-up at convenient locations.

VANCOUVER VIA NANAIMO
EVERY 2 HOURS - 6 a.m. to Midnight
Cars $5.00 – Passengers $2.00 (each way). Crossing time 1 hours, 50 minutes

GULF ISLANDS – Regular daily sailings to Saltspring Island and Fulford Harbour via Swartz Bay – also Crofton to Vesuvius Bay service. Scenic day trips throughout the Gulf Islands: Adults $2.00, Children $1.00, Return. Reasonable car rates. For more information call Swartz Bay Terminal.

BRITISH COLUMBIA TOLL AUTHORITY FERRY SYSTEM
Head Office: 816 Wharf St., Victoria, B.C.
SWARTZ BAY, GRanite 5-1194
VANCOUVER – Horseshoe Bay, 921-7944
NANAIMO – Departure Bay, SKyline 3-1261
TSAWWASSEN, FAirfax 1-2611
LANGDALE, 886-2372

No Show Tonight
• TOMORROW •
At 3.45 and 9.30
ROBERT STACK
DOROTHY MALONE
George Sanders
Edmund O'Brien
"The Last Voyage"
Both in Color
PLUS (at 7.30)
"THE ADVENTURES OF HUCKLEBERRY FINN"
Atlas

GEM THEATRE SIDNEY
"The Trapp Family"
In Technicolor
Ruth Leuwerick - Hans Holt
The story of a beautiful girl who left her convent to give her love to a man—and her songs to the world.
TONIGHT — 7.45

HELD OVER
"CHARLIE CHAPLIN REVUE"
3 COMPLETE CHAPLIN PICTURES
"IT'S A DOG'S LIFE" — "SHOULDER ARMS" and "THE PILGRIM"
Box Office Opens 6.45
• FOX •
2 Complete Programs - 7 and 9

NOW SHOWING
OAK BAY
"SATURDAY NIGHT and SUNDAY MORNING"
British drama . . . winner of British Academy Award (Best Picture), starring Albert Finney (Best Newcomer Award) and Rachel Roberts (Best British Actress Award). A story of Britain's "Angry Young Men" Who love and live it up.
This film is restricted to persons over 18 years of age
Plus 26-minute color short, "EYES IN OUTER SPACE"
Doors 6.30 - Complete Show 6.45 and 8.48
Feature 7.21 and 9.24

Tillicum OUTDOOR
CORNER BURNSIDE/TILLICUM
FIRST SHOW STARTS AT DUSK
BOX OFFICE OPENS 7.45
PHONE EV 2-7331
JOHN FORD PRODUCTION
JAMES STEWART · RICHARD WIDMARK
SHIRLEY JONES
TWO RODE TOGETHER
A TRAIL OF VIOLENCE BEHIND THEM!
LINDA CRISTAL
ANDY DEVINE
JOHN McINTIRE
2nd HIT
Marilyn Monroe · Yves Montand
in
"LET'S MAKE LOVE"
In Color and CinemaScope

Richly Costumed . . . .
Magnificently Displayed
These
JOSEPHINE TUSSAUD
Wax Figures
They Look So Alive
You would expect them to speak
ROYAL LONDON WAX MUSEUM
OPEN
Daily ..... 9 a.m. - 10.30 p.m.
Sunday ..... 12.30 - 10.30 p.m.
Operated by London Wax Museum Ltd.

ROSALIND RUSSELL & ALEC GUINNESS
A MAJORITY of ONE
COLOR
ENDS TODAY
Doors, 1 p.m.
Feature, 1.05, 3.10, 6.15
Last Complete Show 8.30
Last Feature 9.00
Royal
STARTS FRIDAY
The Hilarious British Comedy
INVASION QUARTET

COMING TO— ROYAL THEATRE
May 21, 22, 23
MON., TUES., WED.
Victoria Gilbert and Sullivan Society
presents
JOHANN STRAUSS'
"Gypsy Baron"
Stage Director: Art Budd
Conductor and Music Director: Capt. Jim Gayfer
GET YOUR RESERVED TICKETS
At Eaton's Box Office. Open May 14 to 19 inclusive, 10 a.m. to 5 p.m. Also May 22 and 23. ROYAL THEATRE BOX OFFICE OPENS Monday, May 21 ONLY, 2 p.m. Nightly at 7 p.m., May 21 to 23 inclusive.

★★★★ ACADEMY AWARD WINNER
Sophia Loren
"BEST ACTRESS OF THE YEAR" FOR HER PERFORMANCE IN
"TWO WOMEN"
Doors 1 p.m.
Feature at 1.10 3.20 5.31 7.22 9.22
No Admittance to Persons Under 16
CAPITOL

That Uproarious 'Dentist' Team is Back

"DENTIST on the JOB"
STARRING
BOB MONKHOUSE
KENNETH CONNOR
SHIRLEY EATON
ERIC BARKER
Today!
Odeon
EV 3-0513
Doors 12.30
Last Complete Show 8 p.m.
ADDED FEATURETTE
SCOTLAND FOR SPORTS
— ALSO —
COLOR CARTOON
50¢ Till 2 p.m. • Children 25¢ All Day

IT'S LUCKY when you live in B.C.
free home delivery: phone EV 4-4179 or EV 2-6832
This advertisement is not published or displayed by the Liquor Control Board or by the Government of British Columbia.

Tomato Juice Libby's Fancy, 48-oz. tin ..... 2 for 49c

Luncheon Meat Puritan 12-oz. tin ..... 2 for 69c

Cheese Slices Berkshire Canadian, Swiss or Pimiento, 8-oz. package ..... 2 for 55c

Tuna Fish Sea Trader Fancy Solid, 7-oz. tin ..... 2 for 59c

Salad Dressing Piedmont For Salads and Sandwiches, 32-oz. jar 49c

Safeway Instant Coffee
Hearty outdoor flavor. Special Offer, 10-oz. jar $1.29

French Dressing Kraft or Miracle, 8-oz. bottle 29c
Kool-Aid Assorted fruit drink powders ..... 5 for 29c
Paper Plates Lily Gull, pkg. of six 9" plates 29c
Paper Cups Lily Farm Cold Cup, pkg. of six 7-oz. cups ..... 2 for 39c
Sun Tan Oil Coppertone, 2-oz. bottle 95c
Lighter Fluid Ronsonol, 4-oz. tin 29c
Liquid Starch Glide, 32-oz. bottle 29c
Trend Detergent Liquid, 22-oz. bottle 59c
Dutch Cleanser Pine Fresh, Special offer, 14-oz. tin ..... 2 for 43c
Gentle Fels Liquid Detergent, Special offer, 12-oz. plastic 42c

Edwards Coffee
Fine or Regular Grind. Vacuum-packed, 1-lb. tin ..... 75c 2-lb. tin $1.47

Safeway Superb Beef Chuck Steaks
Enjoy it Grilled ... Cook crusty brown outside ... succulent and moist inside ... Serve sizzling with potatoes, crisp salad and zesty garlic bread. Delicious, and economical, too! Government - Graded and Inspected ...
Canada Choice ..... lb. 49c

Turkeys Fully drawn, Cryovac wrapped, 10 to 14 lbs. Grade ..... A lb. 49c

Canned Hams Europa Brand Convenient for camp, picnics or home 1½-lb. tin ..... $1.65 3-lb. tin $3.25

Potato Salad Andrew Reid or Three Star Fresh tray-pak, lb. 33c

Ready-to-Eat HAMS
North Star—Skinless and Shankless
Excellent for camp, picnic. Serve hot or cold. Cryovac Halves. No centre slices removed, lb. 85c

Bel-air Fruit Pies
Premium Quality, Frozen. Apple, Cherry, Peach or Apricot. Full 24-oz., each 59c

French's
Prepared Mustard 16-oz. jar 23c
Barbecue Sauce 8-oz. bottle 39c

Heinz
Tomato Ketchup 11-oz. bottle 2 for 49c
Baked Beans In tomato sauce, 15-oz. tin ..... 2 for 39c
Spaghetti In tomato sauce, 15-oz. tin ..... 2 for 39c

Paper Napkins Scott, family size, pkg. of 60 ..... 2 for 39c
Scott Towels White or colored, pkg. of 2 rolls 49c
Scotties White, pink or yellow, pkg. of 200 ..... 2 for 63c

SAFEWAY
CANADA SAFEWAY LIMITED

SET!

AND ALSO FOR HOLIDAY FUN!

BRING *BOTH* SHOPPING LISTS! Knowing that you'll be buying ahead for the holiday that's just around the corner, we're featuring foods for *both* the holiday and week-end stock-up! This makes for the kind of one-stop shopping that saves you time and money. Whether you're planning to go on an outing or relax at home on the holiday, we have the fun foods to fit the occasion. And just look at our marvelous money-saving specials on fine foods for week-end stock-up needs! Get set now... by shopping Safeway!

Safeway Stores will be closed Monday, May 21 Victoria Day

Stock up for the long weekend. Open Friday nights until 9 p.m.

Potato Chips Nalley's Fresh, 6-oz. package ..... 2 for 69c

Sweet Biscuits Dare's, assorted varieties, 16-oz. package 49c

Dill Pickles Zippy Plain or Kosher, 58-oz. jar 69c

Medium Cheese Berkshire, Canadian Cheddar, lb. 59c

Stuffed Olives Empress, loose pack, 12-oz. jar 49c

Libby's Relishes Barbecue, Corn, Sweet, Hot Dog or Hamburger, 12-oz. jar 29c

Fruit Drinks Real Gold, Orange, Lemonade, Grape or Pineapple-Grapefruit 6-oz. tins ..... 2 for 29c

Wax Paper Refills Cut-Rite, 100-ft. roll ..... 2 for 49c

Charcoal Briquettes

Red Hot Brand. For camp or backyard barbecuing—

10-lb. bag 89c

20-lb. bag $1.59

Charcoal Starter Wizard, 16-oz. tin 39c

Cragmont

Soft Drinks

Bubbling with pleasure . . Ideal for camping, picnics, etc. In convenient throw-away containers.

12-oz. mira can 10c

Breakfast Gems

Large Eggs

Farm Fresh, Grade A 2 doz. 89c

Skylark Fresh

Hamburger Buns

or Hot Dog Buns — Baked fresh daily, sliced for your added convenience. Package of 12 ..... 35c

Sandwich Loaf Skylark, White or Brown, 16-oz. sliced loaf ..... 2 for 33c

Western Farms Loaf Skylark, 24-oz. sliced loaf 29c

Pancake Flour

Monarch, Regular or Buttermilk, 9½-oz. pkg. ..... 6 for 49c

Pancake Syrup

Empress, for waffles too. 32-oz. bottle 35c

Lucerne Bonus Quality

Fresh Milk

Homogenized, Minimum 3.8% Butterfat. Half-gallon carton 47c

Chocolate Drink Nutritious and refreshing, quart ctn. 25c

Half & Half (Coffee Cream). Delicious on fresh fruit. Quart carton 55c

Whipping Cream Fresh, whips in a jiffy. Half-pint carton 38c

Snow Star

Ice Cream

Creamy-smooth, Vanilla, Strawberry, Chocolate or Neapolitan ..... 3-pt. ctn. 49c

Sundae Topping Sheriff's, assorted flavors, 8-oz. jar 27c

WATERMELON

Juicy, Red-Ripe, Sweet and Crisp

Serve ice-cold wedges—A sure picnic pleaser

Average 10 lbs. whole, each **79c**

Fresh Asparagus

Washington No. 1—Tender Green Spears

Full-tipped. Serve buttered or with Hollandaise sauce, lb. 29c

New Potatoes

California—Fresh No. 1

Sound, clean and tasty ..... 10 lbs. 79c

Strawberries ... Priced Right at SAFEWAY!

Every season has its taste delights, and strawberry season has the finest . . . especially with berries from Safeway! Absolutely loaded with flavor, our gorgeous, plump, red-ripe gems taste as luscious as they look! Picked daily from select crops . . . rushed for "Berry Time at Safeway." Come and get these beauties . . . at savings!

CAKE MIXES

Duncan Hines Early American — Applesauce, Butter Pecan, Fudge Nut, Date Nut and Cherry Almond. 14-oz., each ..... 2 for 79c

FRUIT CORDIALS

Empress, Cherry, Grape, Lemon, Lime or Orange. 33-oz bottle 59c

FOIL WRAP

Kitchen Craft, 12" by 25' roll 29c

BEACH BALLS

Colored, 16", each 39c

MARSHMALLOWS

Kraft, Jet Puffed — plain or fruit flavored. 11½-oz. pkg. ..... 2 for 65c

CHEESE PORTIONS

Swiss Castle Gruyere . . . 5-oz. package of six portions 23c

Prices Effective May 17, 18, 19

In Greater Victoria and District

We reserve the right to limit quantities.

EATON'S Hails the Holiday Weekend . . .

However you plan to spend the weekend . . . camping . . . up-Island . . . in the garden . . . or just relaxing . . . EATON'S has the clothing and equipment needed to let you enjoy yourself in style and comfort. Use your Budget-Charge to shop now at EATON'S, the Store with More for the holiday weekend.

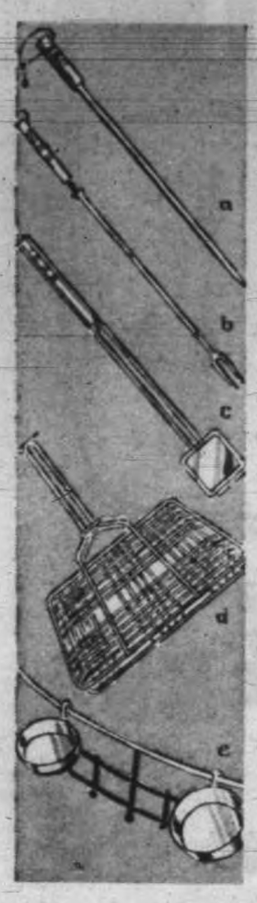

TECO
18-Inch Barbecue

You'll cook lots of tempting outdoor meals on this compact, handy barbecue with 18" black bowl, plated grill with raise and lower mechanism, front pulling handle and plated folding legs. About 25" high.
EATON Price, each **9.95**

Outdoor Cooking Made Easy with Proper Barbecue Tools!

Evermaid barbecue accessories of stainless steel with branded natural hardwood handles and leather thongs.

a. **Long Skewers—** About 30" long. Each **98c**

b. **Extension Fork—** Extends to 30". Each **98c**

c. **Hamburg Grill** — Chromium-plated shaft about 22" long, split to make 2 frypans. Each **1.50**

d. **Hamburg Broiler** — Three compartments hold 6 hamburgers or chops or 3 steaks. 9x14x1 inch. Each **3.98**

e. **Utensil Holder**—With basting set. Includes hang-up rack and 2 aluminum bowls. Set **6.98**

EATON'S—Housewares, Lower Main Floor, Phone EV 2-7141

Relax in Comfort!

De Luxe Lawn Furniture

Ready-to-Paint
Cape Cod Set

A welcome addition to outdoor living! Sturdy fold-up table and two matching chairs make a useful, attractive group for outdoor meals and snacks. Choose two sets, to accommodate the family . . . while available at this low price.
Special, 3-piece set **9.99**

De Luxe Triple-Fold Chaise

Plastic webbing, highly polished 1" aluminum tubing and custom-made, weather-resistant, high-gloss wooden arms combine to create these unusually handsome and comfortable lawn and patio units.
Adjustable to five positions! 72½" long, with seat and back 21" wide. Choose green, blue or yellow and enjoy carefree comfort for many summers to come. Each **16.95**

De Luxe Folding Chair

Real comfort and support for tired bodies with these inviting garden chairs, matching the chaise above. Place them conveniently for welcome relaxation in the garden, porch or on the patio. Each **10.95**

EATON'S—Furniture, Second Floor, Home Furnishings Building, Phone EV 2-7141

On Ship or Shore . . .
The Grenfell Jacket!

The chilliest breeze finds it hard to penetrate the tight weave of the lightweight weather-resistant cotton of the Grenfell cloth jacket. Cut for active comfort, crease-resistant, shrink-resistant . . . in zip-front style with slash pockets and adjustable side tabs, this jacket is the answer to "what to wear" for sports events, boating and motoring. Goldtone, beige or blue. Sizes 12 to 18.
Each **16.95**

Authentic Tartans
Trimly Tailored Slims

Specially cut for long-stemmed beauties! Just what average height and tall girls have been seeking . . . trimly tailored from fine wool worsted in Black Watch, Phantom Cameron, Ancient Hunting Fraser, Ancient Hunting McKinnon and other authentic tartans. Sizes 10 to 18 in the group, in medium or tall lengths only. Pair **12.95**

EATON'S—Sportswear, Second Floor, Phone EV 2-7141

"Marini" Casuals
New Arrivals from Italy

Stride the deck . . . ramble over rocky shores . . . walk in lighthearted comfort in town or country in these lightweight, unlined leathers. Two shown, from a group just unpacked, sizes 4½ to 10.

a. **Slim Two-eyelet Tie** — Plantation crepe sole with decorative rope insert. Smooth leather, in black or ivory. Pair **10.95**

b. **Contour-Heel Flattie**—Flexible leather soles on casual pretty enough for summer dances. Gore pump, with elastic insert in throat. Ivory or tan. Pair **9.95**

EATON'S—Family Shoe Centre, Second Floor, Phone EV 2-7141

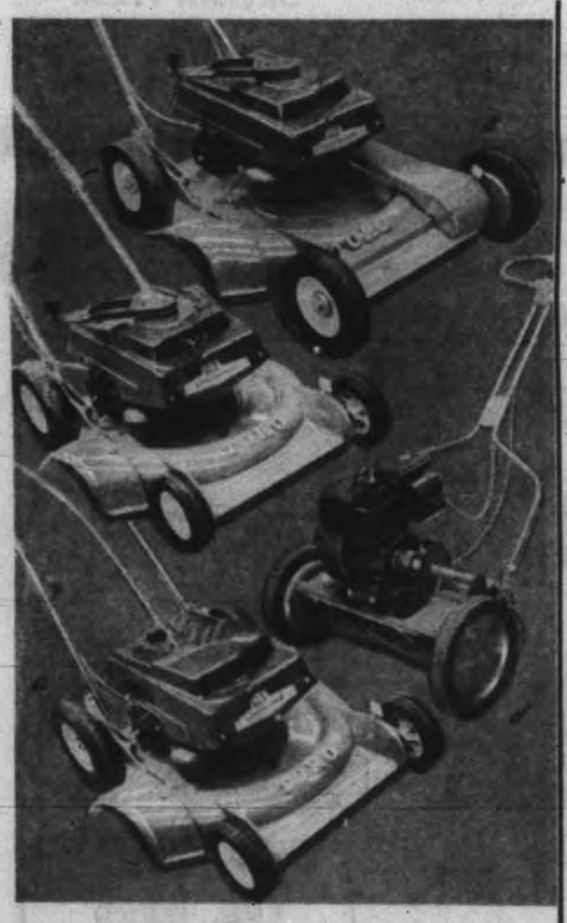

Quick and Easy Mowing With Mowers by "Toro"

Treat your lawn to a "Toro" cut! For that smooth "putting green" appearance, "Toro" mowers are tops. From the reel and rotary Toros at EATON'S choose the one best suited to your lawn, rough or smooth. And let the handy "Toro" wind-tunnel suck up all the cut grass, leaving your lawn immaculate without additional grass-raking.

(a)
Toro 21" Rotary, Self-Propelled—Truly effortless lawn-mowing with this big beauty! No push, no shove . . . moves forward on Toro special tread tires that grip firmly on slopes, terraces and hills.

Toro 21" Self-Propelled Mower—3-h.p., 4-cycle engine. **195.65**

(c)
Toro 19" Whirlwind — Watch how this modestly priced "Toro" takes the effort out of mowing . . . and eliminates hand-raking! Take your choice of two models:

19" "Toro" Whirlwind Rotary —2-h.p., 4-cycle engine with recoil starter (pull cord). **99.95**

19" "Toro" Whirlwind Rotary —2-h.p., 4-cycle engine with impulse starter (push-button). **112.95**

(b)
21" "Toro" Rotary — Cover large areas faster with this 21" machine. Built for endurance, gives even rough lawns a well-groomed look in short order.

21" "Toro" — 2.5-h.p., 4-cycle engine with impulse starter. **121.95**

(d)
18" Sportlawn Reel-type "Toro" — Precise scissors action, with easy operation and manoeuvrability. A powerful 2-h.p., 4-cycle engine with recoil starter. Excellent for average lawns. Self-propelled, but without "wind-tunnel" action. Each **164.75**

Grass-catcher — To fit reel-type mower. Each **4.55**

EATON'S—Hardware, Lower Main Floor, Phone EV 2-7141

EATON'S Garden Shop

This is the time for active gardening . . . time to plant, time to protect, time to beautify! Do all three with the help of EATON'S well-stocked Garden Shop, where garden supplies from planters to petunias await your selection!

Shop for the Holiday weekend at EATON'S! Use your EATON'S Budget-Charge for all your purchases (other than food) and buy with
No Down Payment

Brass Bound Redwood Octagon Patio Tubs

Smart patio tubs in one-inch-thick redwood, 10" to 18" in diameter at the top.
Each **2.95 to 7.95**
Large 21" octagons, also square and oblong shapes available.

Octagon Redwood Hanging Planters — Handsome brass-bound planters, 12" in diameter, to hang in porch and patio. Each **3.95**

Support, Protect—NETTING

For Sweet Peas Three sizes:		For Strawberries ½" mesh:	
6'x10'. Each	39c	6'x12'. Each	75c
6'x20'. Each	59c	9'x12'. Each	1.09
6'x30'. Each	79c	12'x18'. Each	1.95

Spek's Roses

Saanich-Grown
Potted and Rooted
Ready to Plant

Instant beauty for your garden! Plant them now and enjoy blooms this season. Many fragrant and colourful varieties. Each **89c**

Bedding Plants

Time to plant annuals for this-year beauty . . . vegetables for garden-fresh enjoyment. Choose from the wide variety of familiar plants and interesting specialties in EATON'S Garden Shop. Dozen **49c to 1.00**

Plant Foods

Give your plants, indoors and out, that little extra boost that pays off in greater beauty and production. Choose a suitable plant food . . . and look forward to a more rewarding garden this year.

Dixon Reid Plant Food—Specially formulated for your flowering and decorative house plants. Watch them flourish! 4-oz bottle **1.00**

Rootone — Plant hormone powder, help root cuttings and new plants. 2-oz. pkg. **1.25**

Hyponex Plant Food — All-round plant food for improved results. 5-oz. bottle **59c**

Tru-Green Iron Chelates—Restores colour and bloom to iron-hungry plants. Yellow leaves are a sign. 1-oz. pkg. **29c**

Rapid-Gro — Feeds plants 5 ways for speedy results. 8-oz. **79c**

Blossom-Set — Stops unseasonable blossom drop. 4-oz. **85c**

EATON'S—Garden Shop, Main Floor, Home Furnishings Building, Phone EV 2-7141

Get Set for Summer Camping! Enjoy the Holiday Weekend . . . Save 20% with this Special Offer on Camping Equipment!

Save 28.72 on this complete outfit for two! Save on individual items, too, during this special offer.

Complete Outfit Includes:
- 1 Explorer Tent
- 2 "Celacloud"-Filled Sleeping Bags
- 2 Rubberized Canvas Air Mattresses
- 1 EATON Camp Stove
- 1 Coleman Lantern
- 1 Cooler

Regularly 143.60
Special, all for..... **114.88**

NO DOWN PAYMENT 8.00 monthly, including service charge

Explorer Tent
Family Size 9'x12'x7'6"

Regularly 59.95—Umbrella framed tent with peaked roof and 48" sidewalls. Side extension, two windows with nylon mosquito screens, and full zipper closing. Made of 10-oz. "Hi-Dry" waterproofed armour drill canvas. Complete with poles and pegs. Special, each **47.96**

"Celacloud" Sleeping Bags

Regularly 13.95—Soft, lightweight bags with cosy "Celacloud" lining. Mildew-resistant and non-allergenic. Smart nylon covers. Special, each **11.16**

Coleman Lantern

Regularly 15.95 — Safe, stormproof and dependable. Provides a flood of brilliant white light (equal to 300-watt bulb). Special, each **12.76**

Comfortable Air Mattress

Regularly 9.95 — Rubberized canvas air mattress with attached air pillow. Size approximately 30"x72". Special, each **7.96**

Shop for the Holiday Weekend at EATON'S! Use your EATON Budget-Charge for all your purchases (other than food) and buy with
NO DOWN PAYMENT

EATON Camp Stove

Regularly 12.95—Handy stove with two powerful burners, dust wind guards. Strong, sturdy steel carrying case with handle. Rust-resistant tank. Special, each **10.36**

"Polystyrene" Cooler

Regularly 6.95 — Lightweight food cooler designed for camping, picnics, etc. Separate ice compartment. Odourless and stainproof. Special, each **5.56**

EATON'S—Sporting Goods, Main Floor, Home Furnishings Building, Phone EV 2-7141

It Pays to Shop at EATON'S Store Hours: 9 a.m. to 5.30 p.m. daily. 9 a.m. to 9 p.m. Friday. Telephone EV 2-7141 or Toll-Free Zenith 6100. THE T. EATON Co CANADA LIMITED

CITY OF VICTORIA 100

The Daily Colonist.

(ESTABLISHED 1858)

1862 1962 CENTENNIAL

SECOND NEWS SECTION — VICTORIA, BRITISH COLUMBIA, THURSDAY, MAY 17, 1962 — PAGE TWENTY-ONE

Trees Too Close

Ornamental trees in the Saanich part of the Douglas Street beautification project are planted too close together, according to Coun. Gregory Cook, Saanich parks committee chairman.

His views on the Douglas Street program were given when the question of a tree planting program for Cloverdale and Reynolds Street was studied by Saanich public works committee.

Coun. Cook said he did not like the type of tree which had been planted on Quadra Street and that he thought every other tree on Douglas Street would have to be cut down about 20 years from now.

He said he would vote against the proposed program for Cloverdale and Reynolds unless the opinion of an expert is first obtained in connection with what type of trees should be planted.

Committee asked Coun. Cook to seek expert advice and report back on the matter. The committee then approved the planting program in principle.

City Hall Goes Gay

Hammering and banging echoed through city hall corridors yesterday as workmen started replacing worn linoleum with new cream and beige-colored floor tiles.

And the main entrance has been blocked off while workmen build terrazzo steps. Entrance will be via Pandora Avenue for a few days.

Power Point at Issue

Meat Inspection Sure Despite Oak Bay Fear

Plans Going Well Says Health Chief

Oak Bay council might balk at adopting a special bylaw designed to bring emergency meat inspection to the area, the Colonist learned yesterday.

But all other municipalities concerned appear certain to adopt the uniform bylaw sent to them by the provincial agriculture department, and a spokesman for the metropolitan health board said the stop-gap meat inspection will come whether Oak Bay approves the bylaw or not.

Point at issue in Oak Bay is the same one raised at Tuesday's meeting of city council by city solicitor T. P. O'Grady—whether a municipal council has the power to pass a bylaw requiring inspection of all meat sold within its boundries.

Attorney-General Bonner's department recently advised the Metropolitan Board of Health councils had no power to pass such a bylaw, but a second opinion from the department says councils can go ahead.

Oak Bay has referred the question to its solicitor D. Marshall Gordon.

Onus on Vendor

"If he advises against it there isn't much use passing a bylaw if it cannot be enforced," said Reeve George Murdoch of Oak Bay.

"My own feeling is that we should proceed under the provincial Health Act. It puts the onus on the individual vendor to prove he didn't have (unwholesome meat) for sale."

Oak Bay council will consider the situation at a meeting Tuesday night. Mr. Gordon's legal opinion on the validity of a meat inspection bylaw will be discussed.

"I don't know why they have to worry so much about the inspection part of it," Reeve Murdoch added.

"There is no reason why a butcher who wanted to bootleg meat couldn't buy it from a farmer and sell it."

In other municipalities concerned, Victoria gave preliminary approval to the bylaw Tuesday, Saanich will almost certainly move to implement the bylaw, Esquimalt has an existing meat inspection bylaw which covers the situation, Central Saanich gave preliminary approval Tuesday and Sidney village commission is arranging a special meeting to adopt the bylaw.

Target Date Set

Greater Victoria Metropolitan Board of Health officials have set June 1 as the target date for the opening of a central meat inspection depot in downtown Victoria.

Once municipalities adopt the bylaw, all meat killed locally will be channelled through the depot before being sold to butchers. A provincial government veterinary inspector will check the meat.

Health board chairman Coun. G. K. Sammon said the depot will be opened whether or not Oak Bay adopts the bylaw and whether or not all municipalities have finished adopting the bylaw by June 1.

To become legal, bylaws must be considered three times by a council at one meeting and then considered once more at a second meeting.

"I feel it is going well," Coun. Sammon said. "If there is any doubt in the mind of any municipal solicitor, all he has to do is phone the attorney-general."

A final decision on where the meat inspection depot will be set up will be made next week in conjunction with the provincial government's chief veterinary inspector, Dr. Abraham Kidd.

Three possible buildings have been found in downtown Victoria.

Four Chosen

Four new civilian members of the board of the B.C. Maritime Museum have been appointed for two-year terms. They are Captain G. R. Newell, L. J. Wallace, Prof. J. C. M. Ogelsby and Hugh Curtis.

Children Invade Fair in Search of Fun

It was a two-on-one operation yesterday at the Victoria Centennial Exhibition for Karen Coldwell, five, 1476 Stroud Road and Dianne Cannon, six, 1467 Stroud Road. They were among thousands of children who enjoyed children's day at the Fair.

No day at the fair is complete without candy floss and three-year-old Stephen Stark, 900 Tulip Avenue, isn't going to be outdone by anybody. Jaycees estimate 18,000 parents and children took advantage of the reduced prices in effect yesterday.

Joanne Birch, 10, 5062 West Saanich Road, brushes down Princess in preparation for 4-H competitions at the fair. Princess also received a clipping, washing and rinsing, and won a merit award.—Colonist photos.)

Esquimalt Home

Soldier Admits Robbery in Vain

A 20-year-old soldier pleaded guilty yesterday to trying to extract money from an Esquimalt housewife at the point of a bayonet.

James L. Young, Work Point Barracks, was remanded in Esquimalt court until May 24 for probation report and sentence.

Esquimalt police chief James Smart said a psychiatric report had also been ordered.

Young had a white mask over his face and was armed with a bayonet when he went to the home of Mrs. David Laidler, 734 Sea Terrace, at 10 p.m. Monday and demanded money from Mrs. Laidler and a woman neighbor.

EMPTY WALLET

Mrs. Laidler gave him an empty wallet to show she had no money.

"You know I am as scared as you are," he said, and asked them not to report to police for 20 minutes after he had left.

The wallet was found later in the bushes.

Evangelists Give Special Services

Special services are being conducted each night this week through Friday in the North Douglas Pentecostal Tabernacle by Mr. and Mrs. Oliver Johnson, evangelists, who present the gospel by song, instrumentals and sermons.

Tax Bills Down $8 In Central Saanich

Central Saanich ratepayers will save between $8 and $20 in taxes this year.

Council Tuesday night slashed 1.9 mills from the mill rate and passed a budget of $261,680, increased by $17,280 from last year.

A total of $159,485 will be used for municipal purposes and $102,194 has been earmarked for schools.

Top Riders Likely At Big City Rodeo

A full-scale, championship rodeo will be staged in the city June 1 and 2 under the guidance of Victoria and Vancouver Island Kinsmen Clubs.

FIVE BIG EVENTS

The show is expected to attract top professional riders in five major events who are currently competing for international championships on the U.S. rodeo circuit.

Feature competitions will include calf-roping, bareback riding, Brahma bull riding, steer decorating and several bucking horse events.

The club has been required to purchase membership in the Cowboys' Protective Association to ensure it a spot on the competitive rodeo circuit.

The association — among other things—provides insurance and accident compensation for professionals in the sport since rodeo riding is considered too dangerous for ordinary insurance underwriting.

Despite rumbles of apprehension from animal lovers, the Kinsmen say adequate precautions will be taken to ensure safety of the cattle and horses.

Picnic Saturday

Members of the Thetis Park Nature Sanctuary Association will meet at the concession Saturday at 10 a.m. for the annual clean-up bee and picnic.

Air Wing to Meet

Monthly meeting of the 800 Pacific Wing, RCAF Association, will be held at 8 p.m. Wednesday in the Urban Centre, Quadra and Yates.

HMS Belfast Coming

Welcome Tars Victoria Urged

Mayor R. B. Wilson yesterday asked all Victoria citizens to help entertain sailors from HMS Belfast, the Royal Navy ship visiting Esquimalt this weekend to mark the city's centenary.

"I would appreciate the co-operation of citizens in asking boys from the ship into their homes to make them as welcome as possible," he said.

Persons willing to help entertain the crew of 847 officers and men should phone EV 3-6612.

HMS Belfast will arrive at Esquimalt at 9 a.m. tomorrow for a four-day visit, leaving the morning of May 22.

The ship will be open to visitors between 1.30 p.m. and 4.30 p.m. Saturday as part of the Pacific Command's annual Navy Day program.

A contingent of officers and men will march in the Victoria Day parade Monday morning.

HMS Belfast is flagship of the Royal Navy's Far East Fleet.

Woman Injured In Fall at Arena

Injured in a fall on stairs at Memorial Arena last night, Mrs. Florence Adlington, 63, of 268 Ontario, is in St. Joseph's Hospital with a broken right ankle. Her condition is good.

Store Robbed Again

A clumsy crackman stole $20 in silver from the cash register of Hobbs Grocery, 539 Craigflower, after prying off the dial of a safe in an unsuccessful attempt to open it.

The robbery Tuesday night was the second for Hobbs Grocery this year. Six weeks ago, proprietor Douglas Hobbs lost $12 to a thug who paused to threaten him with an open pocket knife when he gave chase.

Varsity Building

Vancouver Firm Submits Low Bid

A Vancouver firm, Perini Pacific Ltd., submitted the low big of $1,754,003 for the basic structure of the new science building at Victoria University's Gordon Head campus.

A spokesman for the University Development Board, however, said last night alternate bids submitted by several contractors must be considered before award of the contract is recommended.

Other bidders were: Farmer Construction, Victoria, $1,758,828; Burns and Dutton, Vancouver, $1,758,000; Dawson and Hall, $1,783,888; John Laing and Son, $1,794,417.

Bedford Construction, $1,797,000; Commonwealth Construction, $1,805,012; Nerod Construction, $1,805,129; Smith Bros. and Wilson, $1,827,012.

$1,000! Holy Mackerel!

Member of the Victoria Judo Club and at 42 "the oldest brown belt man in B.C.," an excited Wilfred Genest last night became the third winner of the Jaycee fair's nightly $1,000 cash prize.

"You can take it from me, the Jaycees are wonderful—and so is their fair," Mr. Genest who lives at 2379 Forbes, said. "A thousand dollars! Holy mackerel!"

Mr. Genest was at a nearby Legion branch when his name was announced. Two fellow Judo Club members ran all the way to tell him the news—and all three ran all the way back.

Malahat High, Low

HMCS Malahat, Victoria's naval reserve division, will be represented both above and on the parade route of the Victoria Day parade.

While an armed platoon of men will be marching with RCN units, two Expeditor aircraft from the VC922 reserve air squadron will stage a fly-past over the parade route. The air squadron is connected with Malahat.

Seen In Passing

Pat Wedman, laboratory technician at Royal Jubilee Hospital, preparing a solution. (She lives at 4113 Quadra with her husband, **Allan**, a carpenter. She likes fishing but admits most of her time is taken up with gardening and housework! . . . **Bob** and **Marie Brown** spending a brief evening in Victoria . . . **Keith Bellett** riding the Jaycee fair merry-go-round . . . **Doug Taylor** mopping his brow . . . **Laurie Bailey** plodding through sawdust . . . **Bob Angus** looking forward to a thunderstorm.

PAT WEDMAN

Gaze Into Crocus Bulb To Pick Vote Winners

Peter Bruton's *NOTEBOOK*

FLOWERY POLL: They say the Ottawa diplomatic set has a novel way of picking the outcome of the June 18 federal election.

Taking the crocuses on the lawn in front of the parliament buildings they awarded the purples to the Tories, the whites to the Liberals, the pinks to the NDP and the red and whites to the Socreds.

A final count taken the other day showed 141 Tory blooms, 85 for the Liberals, 22 NDPs and seven bulbs bearing the Socred colors—for an exact total of 265!

* * *

PAUSE THAT REFRESHES: On CHEK-TV's Academy Theatre the other night they showed an ancient movie called Mother Carey's Chickens.

It was a corny drama all about a woman who didn't tell the kids that she had to work to support them. One day a car pulls up outside the house.

"Your mother has been injured," the kids are told.

"Where?" they ask.

"At the textile factory," came the reply.

It was just about here that they decided to have a break for a commercial.

But the announcer was a little too quick in breaking in.

"What textile factory?" asked the kids.

"Jockey brand shorts . . ." said the announcer, without so much as a pause.

* * *

CHICKEN CAMPAIGN: A Cornish hen in Class 28 won third prize in the judging at the Jaycee fair's agricultural section yesterday. The chicken had an "I'm for George Chatterton" ribbon around its neck.

* * *

POLITICAL PIE: The Liberals have something cooking at the Jaycee centennial fair. Both Esquimalt-Saanich candidate **David Green** and Victoria candidate **Foster Isherwood** are putting out "vote-for-me" cards with recipes on the back. Mr. Green favors Esquimalt-Saanich centennial clam chowder, while Mr. Isherwood prefers his mother's lemon dessert! . . . The NDP's Geoff Smallwood is sure it's a sign of something that **Prince Philip** says people should be put before profits. That's exactly the wording on an old CCF campaign poster he dredged up the other day. . . . Foster Isherwood had quite a bit of prompting from the audience the other night when he said a Liberal government would be elected to office on "Jan. 18."

* * *

SCENE IN PASSING: Two Conservative supporters were standing at Oak Bay Junction a day or so ago when one remarked on the odd manner in which a car was being driven.

"Must be a tourist," said one.

With that the car bumped into the rear end of another, causing minor damage.

Out of the offending vehicle jumped Liberal candidate Foster Isherwood, a lawyer from Hope.

"Yep," said one of the Tories. "He's a tourist all right."

REDUCED TO CLEAR: Proud city grandmother is **Mrs. Bernard Walker**, 644 Linden, whose grandson, **Geoffrey Walker**, has just walked off with first prize in the North Carolina state science fair. The 15-year-old Geoffrey is son of **Dr. Forester Walker**, who was born and educated here and now lives in Asheville, N.C. For his award-winning exhibit, entitled the Plasma Torch, Geoffrey will get a trip to the 13th annual national science fair in Seattle. . . . The 5,000th Kiwanis Club was recently established in the Indiana area. Probably it will become known as the Indiana 5,000! . . . A memo from the Carling Breweries of B.C. says union complaints about an agreement violation are "all froth and no body."

* * *

INSTANT ITEM: Middle age is when you feel Saturday night the way you used to feel Monday morning!

* * *

INCIDENTAL INTELLIGENCE: Esquimalt-Saanich Liberal **David Green** was handing out suckers from his booth at the Jaycee fair last night.

A cake, such as Mocha Square with Chocolate Butter Icing, has special appeal because it has not one, but many flavor ingredients — instant coffee, nutmeg, brown sugar and chocolate.

* * *

Mocha Square Cake Has Special Appeal

The popular song "If I knew you were coming I'd have baked a cake" sums up the idea that a piece of cake on the table waiting to greet a guest is one way of spelling out hospitality. The great popularity of cake might stem from the fact that it can be made in an almost infinite variety; and just about everybody from toddlers up can think of their own favorite flavor. A cake such as mocha square with chocolate butter icing has special appeal because it has not one but many flavor ingredients — instant coffee, nutmeg, brown sugar and chocolate. For variety, a coffee or vanilla butter icing or a brown sugar seven-minute frosting may also be used as a topping. The party-pleasing appearance of this cake makes it an ideal choice for more formal entertaining as well as family desserts.

MOCHA SQUARE

Yield—one 8-inch square cake.

1½ cups once-sifted all-purpose flour or 1¾ cups once-sifted pastry flour; 2½ teaspoons baking powder; ½ teaspoon baking soda; ½ teaspoon salt; 1½ tablespoons powdered instant coffee; ½ teaspoon grated nutmeg; ⅔ cup butter or margarine; 1¼ cups lightly-packed brown sugar; 2 well-beaten eggs; ¾ cup milk; ½ teaspoon vanilla.

Grease an 8-inch square cake pan and line in the bottom with greased waxed paper. Preheat oven to 350 degrees F. (moderate).

Sift together 3 times the all-purpose or pastry flour, baking powder, baking soda, salt, instant coffee and nutmeg. Cream butter or margarine; gradually add brown sugar and beat until light. Add eggs, part at a time, beating in well after each addition. Measure milk and add vanilla. Add sifted dry ingredients to creamed mixture alternately with milk, combining lightly after each addition. Turn batter into prepared pan and spread evenly. Bake in preheated oven 45 to 50 minutes. Let cake stand in its pan on cake rack for 10 minutes, then turn out onto rack and peel off paper; let stand until cold. Frost with the following chocolate butter icing.

CHOCOLATE BUTTER ICING

Yield—Sufficient for top and sides of an 8-inch square cake.

¼ cup butter or margarine; few grains salt; 2 cups sifted icing sugar; 2 tablespoons (about) scalded cream; 2 ounces (2 squares) unsweetened chocolate, melted; ½ teaspoon vanilla.

Cream butter or margarine until soft; add salt. Work sugar into butter or margarine alternately with very hot cream, adding melted chocolate after part of the scalded cream has been stirred in — use just enough cream to make a frosting of spreading consistency; beat in vanilla. Spread on cold cake.

Carlton Club Reception

A floor length silk taffeta gown was worn by Marilyn June Painter, daughter of Mr. F. V. Painter and the late Mrs. Painter, for her marriage to Mr. Ian Fowler, son of Mr. and Mrs. Ian Fowler. Dr. E. Smalley officiated at the double ring ceremony in the First Baptist Church.

The bride carried red roses and a rhinestone tiara complemented her gown. Matron of honor, the bride's sister, Mrs. J. Drysdale and bridesmaids, Mrs. H. Painter and Mrs. S. Painter wore identical dresses of pink satin and petal hats en tone. Their bouquets were white carnations.

Mr. Alex Robertson was best man and Mr. Stan Painter and Mr. Keith Cameron were ushers.

Following a reception at the Carlton Club, the couple left for a honeymoon to the Interior. For her going away outfit Mrs. Fowler chose a three-piece yellow knit suit, turquoise flowered hat and black accessories. Mr. and Mrs. J. Campbell and Mrs. G. Barber and Clifford travelled from Vancouver for the wedding.

Mr. and Mrs. John Paterson, 61 West Maddock Avenue, announce the engagement of their eldest daughter, Patricia Emily, to Mr. Gary Bruce Aikin, youngest son of Mr. and Mrs. E. B. Aikin of Peterborough, Ontario. The wedding will take place in Gorge Presbyterian Church on Saturday, June 2 at 7.30 p.m. with Rev. T. H. McAllister officiating.

Dunsmuir Girl Guides

The annual tea of the Dunsmuir Girl Guides will be held in the Douglas Room, Hudson's Bay Company, Wednesday, May 23 at 2 p.m. Door prizes given.

Clubs

CARNE REBEKAH

Initiation will take place on Thursday, May 17, at 7.30 p.m. at Carne Rebekah Lodge No. 45, IOOF in the Oddfellows Hall, Douglas Street. Will all members wishing to attend the banquet preceding the institution of the Emerald Rebekah Lodge No. 17, IOOF, to be held in Kirk Hall, St. Andrew's Presbyterian Church, Friday, May 25 at 11.30 a.m. contact the secretary before May 17.

* * *

NAZARENE SHRINE

Nazarene Shrine, No. 1, will hold a luncheon in the Douglas Room of the Hudson's Bay on Tuesday, May 22, from 11 a.m. to 1 p.m. WHP Mrs. Isabel Randall will receive guests. General conveners are Mrs. J. Hadden and Mrs. E. Ellery.

Mrs. Graveley Opens Tea

Mrs. Phyllis Graveley recently opened a tea held by the Lake Hill Women's Institute in the Quadra Street Hall. Mrs. Graveley spoke of the need to help underprivileged countries as a way to peace.

Tea tables were decorated with yellow and white baskets. There were gift, plant and homecooking stalls, and the children of the Humpty Dumpty Kindergarten provided entertainment. Proceeds went to the Federated Women's Institutes' "Freedom from Hunger Fund."

MARBLE SOURCE

Fine Parian marble, used by sculptors centuries ago, came from the isle of Paros in the Aegean.

How To Hold
FALSE TEETH
More Firmly in Place

Do your false teeth annoy and embarrass by slipping, dropping or wobbling when you eat, laugh or talk? Just sprinkle a little FASTEETH on your plates. This alkaline (non-acid) powder holds false teeth more firmly and more comfortably. No gummy, gooey, pasty taste or feeling. Does not sour. Checks "plate odor" (denture breath). Get FASTEETH today at drug counters everywhere. ADVT.

SPRING SPECIAL
BLANKETS 50c Half Price, only
Drapes and Chesterfield Covers 20% OFF
Ladies' and Men's SWEATERS Only 50¢
Beautifully Dry Cleaned and Blocked
OPEN 7 A.M. — 6 P.M. DAILY
Page THE CLEANER
Call Offices now on both sides of Douglas St.
Phone EV 2-9191

Langford Home For Newlyweds

Of interest to Victorians is the recent marriage of Kathleen Ruth Greenslades, daughter of Mr. and Mrs. Mervyn Greenslades, West Summerland, and Mr. John Edward York of HMCS Cape Breton, son of Mrs. Norah York of Calgary and the late Mr. J. E. York. The wedding took place in St. Stephen's Anglican Church, West Summerland, the Rev. Norman Tanner officiated at the double ring ceremony.

The bride chose a floor length gown of lace and nylon chiffon. The full skirt was caught up at the back with three white chiffon bows. Embroidered aurora borealis sequins highlighted the bodice. She carried a bouquet of red roses arranged on a white Bible.

Miss Gloria Mobey, bridesmaid, of Victoria, wore an aqua brocade dress, featuring a bell skirt and velvet trim at the waist. Her flowers were golden iris. Maid of honor, Miss Roberta Close of Victoria, chose a flamingo chiffon dress with bell skirt and cap sleeves. She carried a blue iris bouquet. Flower girl, Moira Younger, wore a blue nylon dress and carried gold irises.

Best man was Mr. Gerald Younger of Vancouver and Mr. Archibald Younger and Mr. Cliff Dunstan were ushers.

At the reception the bride and groom cut a four tiered pink and white wedding cake.

Mrs. York's going away outfit was a yellow knit suit and brown accessories. Following their honeymoon, Mr. and Mrs. York will make their home in Langford.

Celebrate — 30 Years

The Soroptimist Club of Greater Victoria observed the 30th birthday of the club at a social at the Oak Bay Beach Hotel.

Mrs. Carrie MacLean showed slides and told the story of her five-month trip that included visits to Suva and New Zealand.

Miss Mary Munn played several piano solos. Miss Minnie Beveridge introduced the artists. They were thanked by Mrs. Miriam Simpson.

A birthday cake centred the refreshment table flanked by a flower and candle arrangement. Miss Hilda Hesson poured tea, assisted by Mrs. T. W. Simpson, Mrs. H. Gregson and Mrs. O. Prentice. Guests at the party were: Mrs. Floretta Gothard, Mrs. F. T. Smith, Miss Flossie Laurence, Mrs. Norma MacDonald, Mrs. Dorothy Galloway, Miss Muriel Campbell and Miss Florence Smith.

Hall Installed As President

A. C. V. Hall was installed this week as new president of the National Office Managers' Association. Other officers installed at the final meeting were J. W. Gillis, vice-president, G. A. Mylet, secretary, and M. H. Flett, treasurer. Mrs. Shirley McAree and James de Wilde were the featured speakers.

BE LOVELY—ALL WAYS
HiDDen tREASURE

The perfect bra for the small or in-between bust size. HIDDEN TREASURE has no pads, no puffs—the contours are built right in to achieve flattering smooth lines 'neath all your fashions.
Hidden Treasure contour bras.
$2.50 to $4.00.

PETER PAN
Available at all leading departments, chain and specialty shops, including
Mae Meighen
820 Fort at Quadra
EV 2-9311

Coast-to-Coast Newspapers Sell the Most!

OVERWEIGHT? UNDERWEIGHT?
or just no SHAPE?
Let Good Health Be Yours in 1962

Drastic reduction in Membership Fees to allow for family participation in the National Physical Fitness Program.

BECOME FIT—STAY FIT—SURVIVE

See us without delay for a complete body overhaul, guaranteed to give you a reconditioned body that will look good in and out of a bathing suit.

Exercise can be fun when carried out in the most luxurious and fully modern health studio on Vancouver Island which features body building and slenderizing programs fitted to the individual needs of men and women of all ages.

STEAM BATHS! SHOWERS AND SUN LAMP TREATMENTS AT NO EXTRA COST

Fully qualified operators to provide Massages and Treatments of Disease by Natural Methods.
No contract required, set your own time schedule.
NURSERY SERVICE.

Membership Fees:	(Adults)	(Students)
Monthly	$ 5.00	$ 4.00
Quarterly	14.00	11.00
Half Year	26.00	20.00
Yearly	50.00	35.00
Daily	1.00	.75

Children should get started now to get the most out of vacation season.

This studio is no longer associated with the American Health "Silhouette" International. The new owner and manager, Hector McDonald (Retired R.C.M.P.), providing direct supervision over all services.

VICTORIA HEALTH STUDIO
1315 GOVERNMENT STREET
Telephone EV 5-0722
Studio open daily from 10 a.m. to 10 p.m.
LADIES: Monday, Wednesday and Friday MEN: Tuesday, Thursday and Saturday

8 Days Only - May 17 to 26
Buy by the Set, by the Place Setting or by the Piece

7 MINTON PATTERNS

	Reg. Price 5-Pc. Set	Sale Price		Reg. Price 5-Pc. Set	Sale Price
Acanthus	19.75	15.80	Ardmore	23.50	18.80
Laurentian	21.50	17.20	Gold Laurentian	29.25	23.40
Vermont	19.75	15.80	Pandora	15.95	12.75
			Greenwich	15.95	12.75

4 AYNSLEY PATTERNS

	Reg. Price 5-Pc. Set	Sale Price		Reg. Price 5-Pc. Set	Sale Price
Louis XV	20.30	16.20	Delphine	10.80	8.60
Oak Leaf	10.80	8.60	Durham Cobalt	13.75	11.00

Save From 17.60 to 46.80 on a 40-Pc. Service for Eight

Enjoy the pleasure and lasting quality of fine English Bone China Dinnerware and hand-cut crystal stemware . . . now at this special saving.

Make your own choice of pieces from these famous patterns—from one 5-piece place setting to a full dinner service—this is "your opportunity" to obtain the finest.

Save 20% on Five Hand-Cut Crystal Stemware Patterns
By STUART - PHILLIPS - CLAPPERTON

Example— Clapperton's "NORFOLK" Goblet. Reg. 4.60. SPECIAL PRICE... 3.65
Example— Phillips' "RICHMOND" Goblet. Reg. 4.25. SPECIAL PRICE... 3.40
Example— Stuart's "PARK LANE" Goblet. Reg. 5.95. SPECIAL PRICE... 5.55
Example— Stuart's "HAMPSHIRE" Goblet. Reg. 4.25. SPECIAL PRICE... 3.40
Example— Phillips' "LAURENTIAN" Goblet. Reg. 4.25. SPECIAL PRICE... 3.40

Purchases $15.00 and over available on Birks Budget Plan. As low as 10% down ($5.00 minimum), balance in convenient monthly payments.

706 - 708
Yates Street
EV 2-4241

BIRKS

PERSONAL MENTION

Visiting Captain and Mrs. Edward Lacey of Fulford recently were Mrs. R. Darby and Mrs. G. Simmons of Victoria.

* * *

Going to Convention

Mr. and Mrs. E. R. V. Cuppage, 666 Strandlund Avenue, Langford, will leave Victoria soon to attend the National Sales and Marketing Executive Convention which will be held in Dallas, Texas, May 20 to 23, with a convention business and inspection tour of Mexico City, May 24 to 26. Following a short holiday in Mexico, Mr. and Mrs. Cuppage will visit Mr. and Mrs. John Hawkins of Escondido, California, before returning by air early in June.

* * *

Out-of-Town Guests

Out of town guests attending the Sutcliffe-Turnbull wedding were Mrs. F. Plunkett, and Mrs. D. Gilman, West Summerland, Mr. and Mrs. Philip Morgan, Penticton, Mrs. Elsie Pharey, North Vancouver, Mr. and Mrs. Fred Benson, North Burnaby, Mr. Robert Turnbull, Vancouver, Mrs. Swartz of Pender Island.

* * *

Married at Port Alberni

Miss Ione Wake and Const. Bernard Mason, RCMP, were married recently in the Holy Family Church, Port Alberni. The Rev. Father F. Sutherland OMI of Ucluelet officiated at the nuptial mass. Mrs. Mason had been the matron of the Tofino Indian Health Centre for the past three years. Const. Mason who is with the RCMP police boat, Ganges, has been stationed at Tofino for the past year. The Ganges will be based at Port Alberni for the next few weeks.

* * *

In London

Many Victorians have recently signed the register in London, among them were Mr. and Mrs. H. P. R. Brown, Miss Lillian Hayden, Mr. and Mrs. G. H. Piercy, Mr. and Mrs. W. S. Duncan, Miss Virginia C. Grant, Mr. David G. Nelson, Mr. W. David Black, Mr. and Mrs. W. J. Ward and Miss Joan Forrest of Shawnigan Lake, Mr. Angus H. J. McMonnies and Miss Judy Hills from Brentwood Bay, also signed.

* * *

Shower for Maureen Carley

Miss Kay Workman recently held a surprise shower at her Sandowne Road home for May bride-elect, Miss Maureen Carley. A corsage of pink roses was presented to the guest of honor and mauve corsages to her mother, Mrs. W. D. Carley and the groom-elect's mother, Mrs. W. Rogers. Guests were Mrs. R. G. Carley, Mrs. F. R. Wright, Mrs. H. C. Hartshorn, Mrs. Norma Baanstra and the Misses Tere Rogers, Fay Brabazon, Heather Morley, Carol Griffiths, Carol Dumbleton, Elayne DeLaney and Linda Williams.

Two sketches by Miss Pat Wright are the mare and filly, Lost Song and Shalimar belonging to Miss Janet Barclay, Patricia Bay Highway, and the black labrador, Ebony, owned by Mr. and Mrs. J. S. Damgaard, Cadboro Bay.

* * * * * *

Local Artist

Travels to Paint African Wildlife

Miss Pat Wright, probably one of Victoria's most unassuming young artists, left yesterday on a trip that will take her away several months.

A rather ambitious program is ahead of Miss Wright.

Latterly, her interest in art has turned to animals and she has done some rather fine pen and ink etchings and charcoal drawings of both small domestic pets and larger animals.

Stopping in Seattle briefly, Miss Wright will go on to Lexington, Va., where she will visit several stud farms. Her objective is to sketch some of the horses she will see on her visits.

Next on the itinerary is Washington, D.C. where she will submit some illustration work undertaken earlier this year.

Miss Wright will visit relatives and friends in England before going on a tour of Austria. At least, those are her plans now.

The really big part of her tour comes next—Africa. Miss Wright is going to Kenya, all being well when the time comes,—with plans to sketch wild life in the National Parks. Nairobi will be her home base and she will work from there to capture pictures "before it is too late."

As well as her sketching materials Miss Wright is carrying several cameras on her journey. It would take a photographic expert such as herself to explain the uses she intends to make of the varied equipment. Cryptically she sums it up by saying "I think I should invest in some Kodak stock."

Pat says she has always liked to draw and from the age of about six or so, she would hie herself to the attic to record by pencil or paint impressions of what she had seen.

Miss Wright has studied art at Heatherlays School of Art in London and briefly at the Frobisher School of Animal Painting in Bushey, Herts.

It was about the latter school that Pat had a most amusing story.

One of the models at the school was an old horse, about 20 years of age. He, or she, had been taught to "sit" for the art students and did this very well—up to a point.

When the owner—chief instructress left the studio to go for lunch, the horse would wait until he saw the brim of her hat pass the window. He then would calmly step down and proceed to raise havoc.

Rubbing his nose against easels, eating paint and knocking over anything and everything in sight were all part of his daily lunch hour tricks. It took the students full time trying to control him.

Then almost as if he had a built-in clock, his eyes would turn toward the window and as he saw that felt hat bobbing past the window, back he would go to his corner, set his feet firmly in the chalk marks and sit, looking the picture of decorum.

Naturally he did not inspire much love from the students especially when the instructress failed to understand why students couldn't handle him.

Miss Wright, who is the daughter of Sir Charles and Lady Wright, 579 Newport Avenue, was working at the parliament buildings until the time of her departure.

New B and P Officers Installed at Sidney

The installation banquet of the Business and Professional Women's Club of Sidney was held recently in Holy Trinity Hall.

Special guests at the head table were provincial president, Miss Eleanor Morley, national vice-president, Miss Elizabeth Forbes, regional advisor, BPWC, Miss Dorothy Lucas, past president, Canadian federation, Miss Hilda Hesson and Miss Ruth Adams, president of the Victoria club. Also present were Mrs. Austin Wright, former president of the BPWC of Montreal and Mrs. Peter Drummond of the Edmonton club.

Miss Diana Wilson was awarded a bursary to further her nursing career.

Miss Morley, president of BPWC of B.C. and the Yukon, Pacific Regional Co-ordinator of Women's Employment, National Employment Service installed the new executive, headed by Mrs. Nell Horth, at a candlelight service.

Mrs. Betty Harker was presented a past president pin.

Mrs. Dorothy Kynaston introduced Miss Morley as guest speaker, her topic was "The Role of Women in the Changing World of Today," which stressed the need of education and a sense of responsibility in world affairs. Mrs. Edith Smith thanked the speaker and the collect was read by Miss Forbes.

Mrs. Horth and Mrs. Betty Harker will represent the Sidney club at the Pinewood Conference, May 19 to 21.

Skirts Down At Dior

By CAROLE KENNEDY

LONDON (CP) — Dior of London decrees slightly longer hems for fall fashions and a rounded outline that will be kinder to mature figures than the last few collections from this house.

These are the main pointers from the Dior fall collection shown Wednesday. Another—one to sadden those who have just invested in a skirt with a "Dior flare" — is the return of the dead-straight suit skirt, often without so much as one back pleat to aid walking.

Other suits have slightly belled skirts, some with unpressed pleats giving them a bulkier look than that of the pared-away, concave line of last season.

A new trick with the straight skirts of some day dresses and coats is the use of concealed side panels to give extra width in movement.

The double-breasted look is everywhere, from coats — mostly full and straight, a classic line — to afternoon frocks in fine tweed mixtures.

COLORS SUBDUED

Colors for day wear are subdued—lots of black, black and white tweed, grey, rose and old gold—with a splash of the familiar "Dior red," a vivid orange-scarlet, and some bright leaf green.

In the evening there's an oriental opulence of shimmering brocades and filmy lace in gold, topaz, emerald green and burnished saffron shades.

Making arrangements for the forthcoming Beta Sigma Phi Sorority refresher course to be held at St. Luke's Hall on June 9 are committee members from left to right: Mrs. J. L. Galland, Mrs. C. M. Jasper, Mrs. I. H. Firth and Mrs. J. B. Mills. There will be forums and discussion groups, luncheon will be served and entertainment provided.

Easy Does It with WIN PACKER

Dear Win Packer: I have some aluminum pots I have had packed in the cellar for four years. What would you suggest to take the musty and moldy smell from them. Washing with soap and water has done them no good. Please help me if you can. Mrs. C.D.

Liquid ammonia is a great odor killer so you might try adding a couple of tablespoons to water and boil in one of your pots to see if this clears away the mustiness. I have removed onion odor from an aluminum pan by rubbing the surface with celery leaves. Have our readers any suggestions?

Veterans' Auxiliary Plans Dogwood Festival

At a recent meeting of the Women's Auxiliary to the Veterans' Hospital further plans were given for the Dogwood Festival to be held on June 20.

It was announced that the festival will be held under the distinguished patronage of His Honor the Lieutenant-Governor of British Columbia and Mrs. Pearkes, the Premier and Mrs. W. A. C. Bennett and Mayor and Mrs. R. B. Wilson.

Tea will be served on the lawns under the convenership of Mrs. E. G. Hart. Both the Protestant and Roman Catholic Chapels at the Veterans' Hospital will be open to all guests.

Mrs. J. R. L. Burridge reported on the raffle and the following conveners were named: Mrs. J. R. Kingham, Mrs. Ian Douglas, Mrs. P. W. Richards, Mrs. W. A. Jeeves, Mrs. M. A. Naismith, Mrs. N. Crofton, Mrs. F. Roberts, Mrs. Styles Sehl, Mrs. P. A. Hole, Mrs. G. R. Fleming, Mrs. J. B. Thompson.

Mrs A. MacDougall, a new member, was welcomed by president, Mrs. C. W. McCarthy. Fifteen veterans' birthdays were celebrated in the Pavilion Lounge and each received a gift from the Auxiliary.

On June 27, the Auxiliary will hold the annual picnic, for all veteran up-patients at the Royal Victoria Yacht Club.

Meeting, Dance

Annual meeting and dance of the Victoria branch of the Society of Industrial and Cost Accountants will be held at 8 p.m. Saturday in the Carlton Club.

No. 5

The Canadian Daughters' League, Assembly No. 5, met recently in Newstead Hall. Mrs. W. C. Pollard gave a report on the Provincial Council's annual convention in Courtenay, she also read the report of the Local Council of Women. Plans were made to hold a garden tea at the home of Mr. and Mrs. H. R. Milburn, 2382 Heron Road on June 7.

Your Children's Eyes

Children need special attention in many ways — especially when it comes to fitting them with eyeglasses. At Prescription Optical Company your child receives this special attention. Prescription Optical Company takes the time and they have the patience and understanding to make certain your youngster's glasses will provide him with both good appearance and absolute comfort. If your child requires glasses, bring the prescription to one of our two offices where experience serves you well.

Member of Canadian Guild of Dispensing Opticians

Prescription Optical

EV 4-5914 Campbell Building 1025 Douglas St. | CONTACT LENSES and | EV 4-7937 Medical Arts Building 1105 Pandora Ave.

CAREFREE TOGS FOR the HOLIDAY WEEKEND

BLOUSES Van Heusen and Smarteens

Sport blouses, tuck-in and over-blouse styles in Minicare cotton, short and three-quarter sleeves and sleeveless. From $2.98

SKIRTS

Lightweight wools and washable fabrics. From $3.98

Slim Jims and Pedal Pushers

Pastel and dark shades. From $3.98

TERRY CLOTH BEACH COATS, white $7.98

TERRY CLOTH MUU MUUS, from $10.98

SLEEPWEAR

Cool cotton nighties and pyjamas and sleep coats to match in drip-dry cotton. Pastel shades. Each garment $2.98

Lady Mae SHOPPE 824 YATES ST. Across from National Motors

10-J.

CONFIDENTIALLY YOURS —by Byrne Hope Sanders

TORONTO, May 17th — You too can "live modern"—by doing away entirely with an old-fashioned verandah perhaps, or, possibly, new garage doors are indicated. A good overall paint job will work wonders in the appearance of a home. Making your home look really up-to-date may be easier than you think, thanks to a *Home Improvement Loan* available at the BANK OF MONTREAL. These loans are inexpensive and you repay on the monthly basis most convenient to you. If you want to bring new life to your home and add to its value, have a chat with your nearest B of M manager about a Home Improvement Loan. He'll be pleased to show you how an H.I.L. from "My Bank" can help you.

WISH-BONE HAS A SILVER DOLLAR FOR YOU! It's to introduce the new 16 oz. economy size Wish-Bone Deluxe French and Italian Dressings. Or, you get a half dollar for trying the three regular 8 oz. size dressings—French, Italian and Deluxe French. Wish-Bone's bold, nippy flavours are blended from authentic continental recipes. Put more flavour in your salads — buy WISH-BONE DRESSINGS now and send the neckbands from either the two 16 oz. size or the three 8 oz. size dressings to me at 1411 Crescent Street, Montreal, for your **free silver dollar or half dollar.** Offer expires June 15, 1962.

STILL THE ONLY WAY to get clothes really white is to use RECKITT'S BLUE. It is now available in convenient, modern powder form, for use in both semi-automatic and fully automatic washing machines! It comes in a handy package of *six* envelopes. You simply add the contents of one envelope to your wash at the same time as your soap. Inexpensive and easy to use, Reckitt's Blue actually helps to prevent yellowing. Try it the next time you do the washing. You'll see what I mean! Available at your neighbourhood grocery store.

FOR 'DO-IT-YOURSELF-ERS', here's one of the greatest Spring cleaning helps I know . . . hard-working SUNLIGHT SOAP. And not just Spring cleaning, but housecleaning all year 'round is made so much easier with Sunlight, the one soap with a thousand uses. Nothing tackles floors and walls like Sunlight Soap. Fingermarks, dirt, greasy film, disappear easily, yet Sunlight won't mar or scratch painted surfaces or woodwork. That's because Sunlight is soap clear through . . . guaranteed pure soap. So for 'safe-as-soap' cleaning power, I suggest you get Sunlight.

AS YOU LIKE IT . . . served hot or cold, LIBBY'S SAUERKRAUT is a *great* vegetable! For a hot dish that will be a family favourite, combine Libby's Sauerkraut with spare-ribs like this:

1 large piece ham or bacon rind or 8 strips bacon; 1 28-oz. can (3½ cups) Libby's Sauerkraut, undrained; 3 lbs. pork spareribs; 1 medium onion, sliced. Place rind, fat side down, in the bottom of a large saucepan—or spread sliced bacon in pan. Spread half of the undrained sauerkraut in pan; top with spareribs, onion and remaining sauerkraut. Cover closely and simmer about 2½ hours. Wonderful one-dish meal. Yield: 4 servings.

And . . . for a delicious cold dish, drain, chill and mix Libby's Sauerkraut into your favourite tossed green or vegetable salad. Yes, I know you'll agree, Libby's Sauerkraut is a *great* vegetable . . . crisp, zesty, nutritious, low-cost and versatile.

HERE'S GOOD, GOOD NEWS for those who gasp for breath with asthma, or cough with bronchitis . . . fast-acting, relief-bringing RAZ-MAH Capsules make you feel so much better so quickly, yet leave no unpleasant after-effects. Keep a supply of Raz-Mah Capsules (Raz-Mah Greys Junior Capsules for youngsters) always handy at home or in your purse when you're away from home. You'll find they'll make a big difference in your life! A friend of mine who suffers from asthma, says that, with Raz-Mah, she's no longer afraid of an attack. At the first sign of a wheeze or shortness of breath, she gets almost immediate relief by taking a Raz-Mah Capsule. Do try it!

HERE'S A SURE CURE for that all-too-familiar 'Laundry Demon' . . . 'Hangover Dirt'! Add CALGON, the wonder water conditioner, to your laundry water. It conditions water so you need less soap . . . gets clothes naturally soft and absorbent . . . really clean. And, best of all, it prevents the soil of minerals, soap or detergent that I think of as 'Hangover Dirt'. (Like the ring you get in the bath-tub). Do try Calgon . . . it never, never leaves clothes stiff or scratchy. Use Calgon—the Water Doctor—you'll see . . . you'll always have a brighter, cleaner laundry!

BELIEVE ME, it's no chore at all to keep kitchen and bathroom drains clean, sanitary and free-running. No scouring and scrubbing . . . just 2 tablespoons of GILLETT'S DRAIN CLEANER in every drain, every week, will do the trick! That's because Gillett's Drain Cleaner has a special churning, boiling action to scour out every trace of drain muck and mess. So don't put off until tomorrow what can so easily be done today . . . keep all your drains germ-free, fast running and sanitary with Gillett's Drain Cleaner . . . so much more effective and easier to use than anything else you've every tried!

Westerham School

Residential and Day — Girls — Grades 1 to 12

Day School — Boys — Grades 1 to 4

Registrations now accepted for Summer School—July 4th till August 1st

Latin, French and usual subjects

1765 ROCKLAND AVE. EV 4-2923

FOOTHRILLS Reg. U.S. Pat. Off. and Canada by the CLINIC SHOEMAKERS

...with RIPPLE® BANTAM-RIB SOLES

...they're new!

15.95

... FINGER-FLEXIBLE, CLOUD-LIGHT,

... the shoes you've always wanted! And, being Foothrills, they fit like the shoes nurses prefer ... Clinics! Mushroom tan, Benedictine, Black or White. Sizes 4-10, AAAA-C. 15.95

WALKING — SHOPPING — SPORTS — ON THE JOB

Munday's 1203 DOUGLAS STREET

EXTRA SPECIAL VALUE!

5-Piece Chrome Dinette Suites

Special savings on attractive dinette suites in various color combinations. Extension table and four chairs.

PRICED AT ONLY $48.90

New shipment of quality Suites in very latest design. Table and four chairs.

$79.50 to $165.00

Many Suites Available with Extra Chairs

CLOSED ALL DAY WEDNESDAY

OPEN FRIDAY TILL 9 P.M.

HOME Furniture COMPANY 825 FORT ST. (Above Blanshard St.) Phone EV 2-5138

Your Problems

By Ann Landers

Dear Ann Landers: During church services Sunday a member of the congregation fainted. The minister kept right on with his sermon as if nothing had happened.

It's not possible that our pastor was unaware of the incident because there was a great deal of confusion. Several people vacated their places in the pew to make room for the woman to lie down. Finally an usher asked the minister to inquire if a doctor was present.

Well, Ann, the church was filled, but there was not even ONE doctor in the crowd. When the woman came to she was helped to her feet and taken out into the fresh air.

This got me to thinking. Is church a safe place to go when a person has a heart condition as I do? Maybe I'd be better off at the country club, playing golf. That's where all the doctors are.

And what sort of minister ignores a stricken person and keeps right on talking? The poor soul could have died right then and there in the house of God and no notice would have been taken. Some members of the congregation said, "The show must go on," but I don't think a church is a theatre. Your opinion? NO DOCTOR IN THE HOUSE.

Dear No: You're wrong on both counts. The minister should continue with his sermon if a parishioner faints. It's a pretty common occurrence and without question he would have asked for a doctor when it became obvious one was needed.

I agree it seems a trifle odd that there was not a single doctor present. In the absence of the facts, however, let's be charitable and assume they were all up late Saturday—serving humanity.

* * *

Dear Ann Landers: I'm in a spot. Can you help? A close friend of mine returned recently from a trip to South America. She sent a postcard from Buenos Aires to say she had just purchased a "most exciting gift" for me. I could scarcely wait till she came home.

Well, yesterday she brought over the "exciting gift." It almost scared me to death. It's an alligator handbag with the reptile's head, teeth, feet, toenails—everything. It looks alive and it's hideous.

Worse still, she bought one for herself and we go to the same parties and club meetings. One bag like this is enough to knock a person's eye out—but can you envision two?

Please tell me what to do.—JUNGLE FEVER.

Dear Fever: Be gracious and carry the bag a few times and then lose it. Unfortunately it would take years to wear it out. Alligator bags are virtually indestructible.

* * *

Dear Ann: My husband and I have been married 11 years. We've always been fond of children but unhappily we were never blessed.

Last week we adopted a baby boy. We want to notify our relatives and close friends of our good fortune via engraved announcements. I want to use the word "adopted." My husband feels we should say "arrived." My sister suggested no formal announcements, but rather a brief handwritten note to our nearest and dearest. Who is correct?—MOM AND POP.

Dear Mom and Pop: In most instances adoption proceedings cannot be started until the child has been in the custody of the adoptive parents for six months. Therefore the word "adopted" would be misleading, and "arrived" would be even more so.

Your sister's idea is best.

Clubs

REBEKAH LODGE

The last meetin of Emerald Rebekah Lodge, No. 17, before Institution will be held on Friday, May 18 at 11 a.m., in the Moose Hall, 512 Fort Street.

* * *

IODE

Major John Hebden Gillespie Chapter IODE will meet at the home of Mrs. A. J. I. Laundy, 1995 Fairfield Road, Tuesday, May 22 at 8 p.m.

mail orders promptly filled *charge accounts invited*

"Street Scene"

softly draped for summer elegance

"Street Scene"
by Parino
white calf
black patent
navy calf
19.95

Ingledew's
Men's and Women's Shoes
Also Vancouver 749 Yates St.

Now! An exciting touch of Youth...

Only Grenier could capture the slim, trim shape of Youth so completely, so simply . . . with provocative *three-panel cups* that form, flatter and fit faultlessly!

Styled in embroidered white broadcloth, with non-fray seams and batiste elastic waistband, "Karess" is guaranteed *machine washable*.

A-32 to 36; B & C-32 to 38 $2.50

The lovely "Karess" longlines . . . *Front and Back fastening* . . . are styled in cotton and marquisette elastic.

B-34 to 40; C-34 to 42; D-34-44: $3.95
D-cup, Front-Fastening; $4.95

KARESS BY GRENIER . . . AT ALL BETTER STORES

ANNIVERSARY SALE

TERRIFIC VALUES

Never before have we had such outstanding values. We have gone all out to make this event the SALE OF THE YEAR! Compare the quality, the styling and the low, low prices and you will be convinced our values are exceptional.

BE WISE AND TAKE ADVANTAGE OF THESE TERRIFIC SAVINGS!

Shop at 9 Thursday Morning and Save!

COATS

GROUP 1

LAMINATED COATS

Regular $29.75 to $35.00

Yes—Compare the price and be convinced of their true value . . .

Choose from a variety of stylings, featuring cardigan and collared types with popular length sleeves, slash or patch pocket with novelty button trims. A splendid range of new seasonal shades, in sizes 8 to 20.

ANNIVERSARY PRICE **21.00**

GROUP 2

Spring and Summer Coats

Regular $39.75 to $49.75

At prices you've been waiting for, including such fashion details as cardigan, Peter Pan and shawl collars, patch and slash pockets and full or shorter sleeve stylings. Beautiful fabrics that are usually seen in much higher-priced lines in shades of beige, whites and other wanted colors. Sizes 8 to 20, including petites. Terrific savings at

ANNIVERSARY PRICE **28.00**

ORLON BULKY SWEATERS

Regular $8.95 to $10.95

Orlon in plain and fancy designs, long-lasting quality. Made by one of Canada's top manufacturers. You have to see these to appreciate their outstanding value. White and many colors to choose from. Buy several and save many dollars. Small, medium and large sizes.

ANNIVERSARY PRICE **5.99**

SWIM SUITS

Regular Value $8.95 to $10.95

These swim suits won't last long at this low price. Imagine at the start of the season to be able to get these lovely suits at such a low, low price! Check the quality and you will see they are outstanding value. Included are lastex, cotton knits and prints. Sizes 32 to 38 in the season's most wanted colors and styles. Exceptional value.

ANNIVERSARY PRICE **6.99**

LAMINATED CAR COATS

Regular $15.95 to $17.95

Compare the values and save. This car coat is the ideal garment for lightweight comfort. In laminated orlon or wool jersey, beautifully styled in notch or shawl collars with patch or welt pocket. Sizes 8 to 18, in new season's shades. ANNIVERSARY PRICED AT **11.99**

PLAID SLIM JIMS

All-Wool Worsted—Regular to $12.95

Just think you can save up to $6.00 a pair on these expertly made slims to give excellent wear and fit. Made by one of Canada's leading manufacturers. Sizes 10 to 18 in many wanted plaids. Also in plain Botany wool. Exceptional value.

ANNIVERSARY PRICE **6.99**

CLASSIC SWEATERS

Regular $5.95 to $7.95

- Fancy Pullovers
- Cardigans, plain and novelty
- 100% high bulk orlon
- Sizes 14 to 44

These are terrific values so buy several for yourself and gifts.

ANNIVERSARY PRICE **2.99 and 3.99**

ARNEL PLEATED SKIRTS

Regular $4.95 and $5.95

Permanently pleated, so lovely with a colorful pop top or blouse. White and colors. Guaranteed washable. Sizes 10 to 18. Excellent value.

ANNIVERSARY PRICE **2.99**

9 A.M. SPECIALS

Seamless Nylons

Subs of higher priced lines . . . spring and summer shades in sizes 9 to 11. Exceptional value. Pair **49c**
3 pairs 1.75

ARNEL SLIPS

Regular $4.95

Good fitting, well made, full-length slips attractively lace trimmed. Sizes up to 42. Exceptional value. Each **1.99**

COTTON DRESSES

Regular $2.98 to $4.98

Washable and colorfast. Good colors and styles to choose from. Exceptional value! **1.99**

PEDAL PUSHERS

Regular $2.98 to $4.98

Wait until you see the outstanding value here. Washable Bedford cords included. A host of colors to choose from in sizes 10 to 20. **1.99**

● EASY CREDIT TERMS — NO CARRYING CHARGES

DICK'S LADIES' WEAR

1324 DOUGLAS STREET PHONE EV 3-7552

SAVE 20% to 50% OFF While Quantities Last

700 Block Yates $1.49 3-DAY SALE

FREE PARKING in the 700 Block Parking Lot

ISLAND FLORIST

Wee BRANDY SNIFTER
Arranged with Flowers
Cash and Carry only.
SPECIAL $1.49

LeMay's Ladies' Wear

HOSIERY
Limit 4 pairs to a customer. Reg. 99c to $1.19 pair. Special ..... 2 for $1.00

DRESSES
In cottons, linens, pure silk and some lightweight wools. Sizes 8 to 18. Reg. $10.95 to 29.95. Special ..... $5.49 to $19.49

BLOUSES
Reg. $2.98 to $8.98. Special ..... $1.49 to $5.49

SUITS
2-Piece suits in cotton, linen and lightweight wool. Reg. $12.95 to $29.95. Special ..... $6.49 to $15.49

THE ENGLISH SWEET SHOP

The Sweetest Shop in Town

RUM and BUTTER TOFFEE lb.	49¢
JELLY BABIES lb.	49¢
Assortment of Soft Toffees	4 lbs. $1.49
LOWNEY'S BRIDGE MIX lb.	49¢
Best English Marzipan Mix	2 lbs. $1.49
FRUIT PASTILLES lb.	49¢
COLLECTORS' ITEMS Coronation Cup, Saucer, Plate	3 pieces $1.49

SCURRAH'S LTD.

HOSIERY —2 pair seamless mesh. Reg. 99c each. Special ..... 2 pair $1.49

GLOVES —Spring shades and white. Reg. $2.00. SPECIAL, pair $1.49

BRAS —By Exquisite Form. Reg. $2.00. SPECIAL $1.49

PANTIES —White only. Reg. $2.00. SPECIAL $1.49

JUS-RITE PHOTOS

Ansco All-Weather Film 127 or 120 or 620. Reg. 54c roll ..... 4 for $1.49

120 Ektachrome Color Film Reg. $1.52 roll ..... 2 for $2.49

35-mm. Micro Slide Trays Bell & Howell. Reg. $1.25 ..... 2 for $1.49

50x50 Screens Lenticular projection. Reg. $35.95 ..... $29.49

The Fashion Bootery

All Colors — All Styles
Broken Sizes
Serve Yourself and Save!

High and Illusion Heels Values to $16.95	$1.49
High and Illusion Heel Sandals Values to $15.95	$1.49
Kero Wedges in White Values to $10.95	$1.49
Flat Ties with Rounder Toes Values to $7.95	$1.49

STEVENSON'S HOMADE CHOCOLATES

Peanut Brittle Limit 2 lbs. per customer ..... lb.	49¢
Tippy Bars	6 for 49¢
Assorted Chocolates Bulk. Reg. $1.65 ..... lb.	$1.00
Pectin Fruits lb.	49¢

SWEET SIXTEEN

BLOUSES —Crisp, cool cottons. Large selection of styles. Sizes 10 to 18. Values to $3.98 SALE $1.49

LINGERIE SLIPS AND HALF SLIPS — BABY DOLLS GOWNS — CAPRI PYJAMAS. Fresh no-iron cottons, nylons in a wide variety of colors. Sizes 32 to 42. Reg. to $3.98. SALE $1.49

GINGHAM PLAYSETS —Slims, Shirts, Pedal Pushers are fully lined. Fresh spring colors of yellow, blue, pink. Blouses match too. Sizes 10 to 18. Values to $3.98. SALE $1.49

SLIMS —Full color selection in striped or plain. Sizes 10 to 18. Values to $3.98. SALE $1.49

SEAMLESS HOSIERY —Seamless mesh nylons—mink amber, apricot. Sizes 8½ to 11. ..... 3 pair $1.49

HOCKING & FORBES SPORTING GOODS LTD.

"H. & F." English Golf Balls. Reg. 3 for $1.60	3 for $1.49
Satin Track Shorts. Reg. $3.10	$2.49
Lawn Bowl Bags. Reg. $6.95	$6.49
Tex Flyte Tennis Racquet and Press. Reg. $8.20	$7.49
Adidas Track Shoes. Reg. $9.95	$7.49
Adidas Track Shoes. Reg. $13.95	$10.49
Fully Collapsible Golf Cart. Reg. $13.95	$12.49
Beginner's 7-Club Golf Set. Reg. $49.95	$42.49

3 DAYS ONLY: THURS., FRI., SAT.

PRICE & SMITH LTD.

Have a "NECKTIE" Party— Values to 2.50 ..... 49¢

21 Choice "SPORT COATS" From wire-haired sheep — guaranteed conversation pieces. Regular to 42.50 ..... 19.49

Aren't there any "small" men—we're stuck with broken sizes and colors in SWEATERS—take 'em away for 4.49

"ODD BALL" STRAW AND CLOTH CAPS. Regluar to 4.95 ..... 49¢

Are you a "SQUARE" dancer? Here's a mess of Western Shirts, broken sizes and busted patterns. Regular 8.95. Now 4.00

This is one "JOCKEY" that lost his race—odd sizes in shorts and shirts. To Clear ..... 49¢

Guaranteed non-itch worsted and twist SLACKS—pure wool, some sizes. Regular to 21.50, just 11.00

Our Eastern supplier used cheap cellophane on these SPORT SHIRTS, slightly soiled. Save a few bucks at 1.49

BUD BELL'S MEN'S WEAR

SUITS All-wool worsteds and twists. Reg. to $89.50 ..... 700 Block Special $49.49

TOPCOATS Irish Tweed, Harris Tweed. Reg. to $89.50 ..... 700 Block Special $49.49

SLACKS 65% Terylene, 35% cotton. Reg. $11.95 ..... 700 Block Special $8.49

SHIRTS Dress and Sport Shirts. Reg. $6.00 ..... 700 Block Special $4.49

STRAW HATS Reg. to $4.95 ..... 700 Block Special $2.49

CASUAL SLACKS Cotton casuals. Reg. $8.95 ..... 700 Block Special $4.49

PYJAMAS Reg. to $6.00 ..... 700 Block Special $4.49

DRESS SLACKS All-wool perma-creased, self-supporting waistband with shirt-hugger, latest style. Reg. $19.95 ..... 700 Block Special $14.49

THE NUTHOUSE

Bar-B.Q. Peanuts, lb.	49¢
or Peanut Brittle, lb.	49¢

DOMINION HOTEL RESTAURANT
TERRA COTTA ROOM

ROAST CHICKEN DINNER Includes soup, dessert and beverage $1.49

DON FORSTER MEN'S WEAR

SOCKS Fine imported English wool socks. Sizes 10 to 12. Large selection of shades. Reg. 2.00. Pair 1.49

TIES Fine selection of imported silk neckwear, famous name brands. Reg. 2.50 and 3.50. Special 1.49

DRESSING GOWNS Checks, plaids and plain wool. Sizes S., M., L., OS. Reg. 14.95 to 24.95 ..... 11.49

SWIM WEAR SPECIAL Famous brand names. Boxer and trim styles in plaids, plains. Sizes 30 to 44. Reg. to 5.95. ..... 3.49

CORDUROY CASUAL SLACKS Plains and plaids—hipster styles included. Sizes 28 to 36. Reg. 9.95 to 10.95. ..... 6.49

SPORT COATS Wear the Best. Sport coats from famous manufacturers. Ballantyne, Lyndale tweeds, Harris tweeds.
Group 1—Reg. 39.50 to 45.00 .. 31.49 Group 2—Reg. 49.50 to 55.00 41.49

SUITS New trends in shades and styling—trim straight lines—tailoring with that expensive customized look and plenty of detailing. All-wool, worsteds, twists, venetians, etc.
Values to 79.50 ..... 51.49 Values to 89.50 ..... 61.49

SINGER SEWING CENTRE

SINGER AUTOMATIC ZIG-ZAGGER— Equipped with 4 pattern discs, including blind stitch pattern	$14.49
SINGER BUTTONHOLE ATTACHMENT— Complete with all template sizes (9), make your own buttonholes and save	$9.49
SINGER VACUUM CLEANER BAGS— 3 sizes, 4 bags and filter to each pkg. 2 pkgs.	$1.49
SINGER LIQUID POLISHING FLOOR WAX— Special non-yellowing, germicidal slip-resistant formula	$1.49
SINGER PASTE WAX— Provides wax protection that last for months. 2 tins	$1.49
SINGER RUG AND UPHOLSTERY SHAMPOO — Each packet makes one gallon—enough to clean one 9'x12' rug. 4 packets to a box	$1.49
SINGER WALL-FLOOR BRUSH— For your vacuum cleaner, wide 12" brush	$2.49
SINGER SEAM RIPPER AND BUTTONHOLE CUTTER, with sharp safe cutting edge	49¢
DORCAS DRESSMAKER STEEL PINS— Highly polished, needle points	49¢
SINGER SEWING BOXES—Practical and beautiful. Many designs and colors. Most have trays.	$1.49 $2.49 $3.49 $5.49

TAYLOR'S APPAREL LTD.

BLOUSES Short-sleeve blouses in tailored styles. Plain shades and prints. Reg. $2.95 ..... Special $1.49

BLOUSES Short and ¾-sleeve lengths in tailored and dressy styles. White and colors. Reg. $4.95 ..... Special $2.49

BLOUSES Short and ¾ sleeves in cottons and terylenes. Tailored and dressy styles. Reg. $6.95 ..... Special $3.49

HALF SLIPS Nylon Half Slips with lace trim. White and colors. Sizes S.M.L. Reg. $2.95 ..... Special $1.49

NYLON HOSE Kayser seamless in this season's popular shades. Mesh and plain. Reg. $1.19 pair ..... Special 2 prs. $1.49

SWEATERS Ban-Lon sweaters in short-sleeve pullover styles. Classic necklines or collar. Reg. $4.95 ..... Special $2.49

SWEATERS Ban-Lon Pullovers and Cardigans in novelty and classic styles. A good selection of colors. Reg. $5.95 and $6.95 ..... Special $3.49

DRESSES A good selection of Dresses in pure silks, homespuns, prints and plain shades. Jacket dresses included in the group. Sizes 7 to 20. Reg. $29.95 ..... Special $14.49

COATS A wonderful selection of coats in pastels and navy. All-wool fabrics in dovetines, tweeds and doeskins and plush cloth. Sizes 5 to 14, including petites. Reg. to 59.95. Special 34.99

BAPCO PAINT SUPPLY CO.

Mohair Roller Kits Reg. $2.49	$1.49
Heavy-duty Polyethylene Plastic Drop Sheets, 12'x9' for floor or furniture protection	$1.49

Complete Line Domestic and Imported Wallpapers

Quality-Tested "Bapco" Paints, Exterior and Interior

BAPCO PAINT SUPPLY CO.
719 Yates EV 2-3114

STANDARD FURNITURE

Colonial Pictures —Beautiful pictures with Colonial Maple Frames, in Maple Dept., 3rd floor. Reg. to 6.25 ..... 1.49

Bissell Rug Shampoo —22-oz. can, cleans 9x12 Rug in 30 minutes. More cleaning power than other shampoos, safe for all types of carpets. SPECIAL 1.49

Vinyl Floor Covering —6 ft. wide and in many colors. SPECIAL, per sq. yd. 1.49

Scatter Mats —18x36 inches, in red, grey, gold or green. So useful all around the house. SPECIAL, each 1.49

Lambskin Rugs —Soft, fluffy, so luxurious underfoot. The ideal bedroom rug. SPECIAL 11.49

Pillows —50 only, fine feather and down-filled pillows. Reg. 7.95 each. SPECIAL 5.49

Window Shades —Of well-filled cotton on strong spring rollers, in 36x70 inch size, complete with fittings. In cream, sand or green. Reg. 2.25. SPECIAL 1.49

Colonial Copper Accessories —Choose from a large group in our Maple Dept, 3rd Floor. Each 1.49

Transistor Radios —Name brand, the ideal graduation gift, ideal for car, beach, picnics, from only 39.49

Lamp Shades —Frilly Boudoir Shades in laminated fiberglas. Get TWO for only 1.49

Upholstery Samples —2,000 of them, in tapestries, brocatelles, damasks, approx. 24x24" and 27x27". Values from 2.50 to 3.00. SPECIAL, each ..... 39¢

Upholstery Samples —1,000 of them, tapestries, brocatelles, damasks, etc. Sizes approx. 13x18" and 17x18". EACH ..... 9¢

Scandinavian Accessories — Large group in silver, black iron, etc. In Danish Shop. Each 1.49

Boudoir Lamps —Milk glass and walnut, complete with shades. Each 1.49

Lamp Shades —18 in. TRI-LIGHT SHADES and Laminated Table Lamp Shades. Each 1.49

High Chairs —Chrome frame with arborite tray, safety strap, etc. Comfortable, convenient, sturdy. SPECIAL 11.49

Bedspreads —In Quilted Taffeta, colorful prints with Lurex stitching for added accent. In beige, gold, turquoise, green or rose. Single or double. Each 12.49

Shower Curtains —Novelty designs on plastic, renew yours now and brighten your home. Reg. to 3.95. SPECIAL, each 1.49

Linoleum Tiles —In grey only. Standard weight 9x9-inch tiles, your chance to freshen your floors. SPECIAL, get 20 for 1.49

Gibson Refrigerator —10 cu. ft. family-size with slim cabinet design, generous 56-lb. freezer-chest, full crisper, with your trade-in of 10 years or less. Pay only 171.49

Recliner Chairs —Large group of these popular easy chairs, famous names. Reg. to 89.00. SPECIAL, each 51.49

Heaver Dispose-Bags —2 packages only per customer. Special, 2 packages for 1.49

Floor Polisher —A name-brand twin-brush model, complete with pads. SPECIAL 31.49

Spring-Filled Mattress —Sealy model, in 3 ft. 3 and 4 ft 6 sizes. SPECIAL at only 21.49
Matching Box Spring, 21.49

Decorator Cushions —100 only, in wide variety of shapes, textures and colors. Reg. to 2.95 each. SPECIAL, each 1.49

TV Trays —In assorted patterns, a large selection on our mezzanine floor. Reg. 2.49 each. SPECIAL, each 1.49

Rollaway Cots — With spring-filled mattresses, AUTOMATIC LEGS for quick, convenient storage and conversion. 3rd floor. Each 21.49

Mercerized Cotton —2,000 yards only, heavyweight Mercerized Cotton, Cabletex for Draperies or Slip Covers, in 8 excellent colors. EXTRA SPECIAL, per yard 1.49

SAVE . . . DURING THIS 700 BLOCK . . . SALE

SAVINGS AT SUPER-VALU

GOVERNMENT INSPECTED

WHOLE FRYING CHICKEN

Grade **A** lb. **39c**

Chuck Steak

Barbecue
Canada Choice lb. **49c**

Smoked Hams

Ready to Eat Fully Cooked, Boneless and Rolled ..... lb. **79c**

Wieners

North Star
1 lb. cello pkt. ..... each **39c**

Wiltshire Table Ready Sliced

Cooked Meats

Mix 'n' Match: Chicken 6-oz. Pickle and Pimento 6-oz. Cheese 6-oz.; Bologna 8-oz. **2 for 49c**

EGGS

Grade **A** Large, **2** doz. **85c**

COMET NEW BATHROOM
Cleanser 4c Off (4-Pack) **57c**

ZEE
Toilet Tissue Pink — Yellow — Aqua ..... 4 rolls **49c**

FRENCH'S
Hamburger Lift 2¼-oz. pkt., each **29c**

NABOB
Mustard 4-oz. tin **37c**

FRENCH'S PREPARED
Mustard 9-oz. jar **15c**

SAVADAY
White Plates 9 in pkt. **49c**

SAVADAY
Colored Plates 9 in pkt. **49c**

Beef Stew
SWIFT'S
15-oz. ..... **2 for 55c**

COLD DRINK
Cups 7-oz. Pkt. **15c**

HOT DRINK
Cups With Handle, 7-oz. **19c**

ZEE WHITE
Napkins 60's ..... **2 for 37c**

ZEE RAINBOW
Napkins 60's ..... **2 for 37c**

Brylcreem 4-oz. Each **59c**

Reynolds Wrap 25-foot, 18-in. roll **69c**

Beach Towels Each **$1.69**

Beach Balls Each **49c**

Beach Mats Each **49c**

SHOW
Sandals Child's, Ladies', Men's ..... Pair **49c**

Orange Drink
PARTY TIME
40-oz. ..... **2 for 25c**
Available in Dairy Cases in All Stores

SUPER VALU

HAPPY HOLIDAY

The summer's first holiday weekend is just ahead and most British Columbia families will make it gay and carefree. Whether you take to the highway or relax at home you'll want to be prepared with generous quantities of easy-to-serve foods. Enjoy shopping for all your holiday needs at Super-Valu, where a wondrous array of party meats, packed foods, and unusual party or picnic foods makes shopping a joy.

HOSTESS
Hot Dog Buns 29c

PACIFIC GOLD
Sliced Peaches 28-oz. 2 for 59c

PARKAY
Margarine 2-lb. Brick ..... Each 39c

DELBROOK
Salad Dressing 32-oz. Jar 39c

HEINZ
Tomato Catsup 11-oz. ..... 2 bottles 45c

NABOB
Solid Tuna 8-oz. ..... 2 tins 49c

WATERMELONS

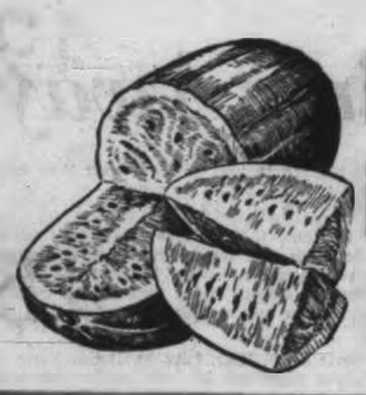

RED RIPE JUICY 10-lb. average Each 79c

CALIFORNIA
New Potatoes 10 lbs. for 79c

CALIFORNIA, No. 1 GRADE
Lettuce ..... 2 heads 35c

CALIFORNIA
VALENCIA
ORANGES 3 dozen $1.00

Mazola Oil 32-oz. ..... Bottle 75c

DELBROOK
Cottage Cheese 16-oz. ..... Carton 23c

NALLEY'S
Hamburger Relish 11-oz. ..... Bottle 29c

FROZEN
Lemonade Pink, Reg. ..... 2 tins 29c

NABOB
Jelly Powders 3-oz. ..... 4 for 29c

NABOB
Punch All flavors, 33-oz. ..... Bottle 59c

NALLEY'S
Potato Chips 6-oz. ..... 2 for 69c

SHASTA
Canned Pop 12-oz. ..... 10 for $1.00

ROYAL
Instant Pudding ..... 3 for 39c

DEL MONTE
Pineapple Apricot Drink 48-oz. ..... 2 tins 55c

PRICES EFFECTIVE THURS. - FRI. - SAT., MAY 17 - 18 - 19

SUPER-VALU RESERVES THE RIGHT TO LIMIT QUANTITIES

HI & LOIS

POGO

RIP KIRBY

SMIDGENS

JUDGE PARKER

LIL ABNER

BLONDIE

ARCHIE

ABERNATHY

Garden Notes

Wait Till It's Warm

By M. V. CHESNUT, FRHS

It seems to be the habit of the novice gardener, making a vegetable plot for the first time, to bung all his seeds in at one time.

He'll spend one hectic weekend on the job—usually in early April—doing all his digging, raking and sowing, then while nursing his sore back, he'll boast to the boys in the office on Monday morning that his garden is "in." Three weeks later, he writes to me complaining that the corn hasn't come up and the bean rows are gappy.

He has to learn that some seeds are hardy and cold-resistant—things like onions and parsnips and broad beans—and can go in as soon as the soil is in fit condition to work. There are others, though—the tropical and semi-tropical subjects like corn, squash, peppers and eggplant—which should never be sown or planted until the soil is warm to the touch and air temperatures have become settled in the comfortable 60s.

★ ★ ★

Green and yellow bush beans are a great favorite at our house, and we plan our sowings so as to get the longest possible season of cropping. Our hunger for a mess of freshly-picked snap beans from our garden has often led me into making unseasonably early sowings, but I don't think it pays.

It has been my experience that the plants from an early April sowing usually hang fire in an infuriating way, even if the seeds do come up—sometimes they don't—and in any case they don't crop any earlier than those from a mid-May sowing.

Beans take 50 to 60 days from sowing to the date of the first picking, and the vines will yield pods of the finest flavor and texture for two weeks; after that they start to become tough and stringy. We plan our sowings, therefore, so one batch is just coming into bearing as its predecessor is packing up.

★ ★ ★

Sowing dates are not necessarily the same every year, as some years balmy weather may tempt us into jumping the gun by a week or so, and some years we have had cold rains and sodden soil which delayed our first sowings, but for your information, here are last year's sowing dates, culled from my garden diary:

The first seeds went in on May 11, followed by similar sowings on June 1, June 22, July 7, July 20 and Aug. 5. Each sowing consisted of one 30-foot row, and the plan gave us an uninterrupted supply of tender beans from early July until well on into October.

Two-thirds of each sowing is of Tendergreen, a very fine green bean, and one-third is Kinghorn Wax, a golden yellow bean of exceptionally buttery flavor.

Because bean seeds will rot at the drop of a hat in cold, wet soil—it is always a race to see whether the seeds can sprout before the rot gets to them—we always treat our seeds with Spergon before sowing. This is an inexpensive garden chemical used largely for dusting gladiolus bulbs, but it does a grand job of protecting bean and corn seeds, and is much safer to use than the highly poisonous Arasan and Semesan seed dressings.

★ ★ ★

In preparing the site, I spread rotted compost or old manure in a band two feet wide, sprinkle it with pulverized limestone, and spade it in. Raking, treading and more raking follows, then a seed furrow is taken out two inches deep, a little "Planter's Punch" poured in—this is my wife's pet name for a weak fertilizer solution we use on practically everything—and the seeds are sown six inches apart and covered.

While weeds must kept down, do your hoeing very cautiously, for the bean roots are very close to the surface, and all cultivating should cease during the flowering period, for a bean vine will drop its pods if disturbed at this critical time.

When the vines are in bloom, though, you might venture close enough to stoop down and sniff the blossoms, for there is no fragrance more intoxicating than that of the common bean in flower.

Art Buchwald

Miscellaneous Isn't Cheap

PARIS—A friend of our in Washington, D.C. writes to us and says:

"There seems to be growing congressional and journalist concern in connection with public officials' trips overseas, with their spending for 'miscellaneous.' One of the examples is Congressman Adam Clayton Powell's recent expense account for overseas travel, in which he listed $1,127.04 under 'miscellaneous'."

★ ★ ★

Our friend continues: "What I want to know is, where are the best places to buy 'miscellaneous'? Are there fixed prices, or must one haggle? What are the best miscellaneous to buy, and do you recommend any places where they won't clip a tourist when he asks for some?"

We did some research and discovered Paris still has the best miscellaneous of any city in Europe. Unfortunately, it's not cheap, and that is why on Congressional expense accounts miscellaneous in Paris always comes higher than in, say, Frankfurt or Oslo.

★ ★ ★

Every place in Paris sells miscellaneous, and therefore the congressman must be very wary that he is buying real miscellaneous, as opposed to the fake stuff which is turned out just for tourist consumption.

A good way of knowing if you are dealing in the authentic stuff is to ask to see a catalogue. If the dealer produces a catalogue, then you know you're dealing with a fraud, because obviously it can't be miscellaneous if it's catalogued.

★ ★ ★

There are two types of miscellaneous. One is something you can buy and take home with you and the other is something you purchase as a personal service. The great miscellaneous experts collect a little of each.

Congressman Powell's case, shows he knows the miscellaneous market well and, while it may look like he paid a lot of money for his miscellaneous, no one should criticize him, as we don't know what he got for it.

★ ★ ★

In Paris we've seen senators and congressmen use French counterpart funds to purchase the most beautiful miscellaneous you could imagine. Yet others have thrown their expense accounts away on miscellaneous that you would be embarrassed to have in the house.

While Paris still attracts the biggest miscellaneous spenders, other cities, realizing there is money to be made in it, are also working on miscellaneous projects.

★ ★ ★

Many miscellaneous seekers are going to Rome, thanks to "La Dolce Vita." Spain is getting a certain play, mainly because the prices are still cheaper, and you can get more miscellaneous for your dollar.

We think 10 per cent of one's travel budget should be set aside for miscellaneous. Naturally one haggles for miscellaneous, just as one haggles for everything in a European country, and it's expected of the person when he's dealing in a commodity which fluctuates as much as miscellaneous does.

★ ★ ★

But once the price is paid, one must be very careful to list exactly what one pays for it, down to the last cent.

That's why Congressman Adam Clayton Powell's expense account is a model for everybody to follow. Any congressman who not only lists his miscellaneous as $1,127 but also puts down four cents deserves to be considered one of the great miscellaneous spenders of our time.

Sheilah Graham in London

Celebrities Sailing Away

LONDON (NANA) — **Noel Coward** will have all the celebrities for the opening of his Sail Away musical at the Savoy Theatre here. **Marlene Dietrich** will fly over from Paris; the **Lunts** from the U.S. The **Queen** will attend one preview of the show, which again stars **Elaine Stritch**, and **Princess Margaret** another.

★ ★ ★

When Noel heard **Joan Collins** wanted to set up a production to star on the screen in his Fallen Angels, he said: "It needs **Judy Holliday** and **Lucille Ball**." The play originally had **Tallulah Bankhead** and **Edna Best**.

★ ★ ★

Judy Garland at the Caprice, with her manager **David Bigelman**, looked happy and obviously was not worried about the presence of estranged husband **Sid Luft** here. Sid told me later: "I'm not going to fight" (for his children with Judy) adding: "I made a mistake in thinking it was possible to combine 110 AC (electricity) with 80 DC."

★ ★ ★

Burt Lancaster is learning in Rome what it is like to be followed by the paparazzi. There were so many of them at his cocktail party in the Excelsior I thought he would go into hiding. Instead he fled when they tried to corner him.

★ ★ ★

I learned in Rome that **Roberto Rossellini's** movie with **Ingrid Bergman** and **George Sanders**, Voyage to Italy, made several years ago when Ingrid was Mrs. R., was never released. George hated making the picture, and once, I am told, he was so rude Ingrid fainted!

★ ★ ★

The big movie hit in Italy, Divorce, Italian Style, is expected to make $3,000,000 in Italy alone. **Marcello Mastroiani** plays a broken-down Sicilian nobleman with droopy mustache who arranges for his wife, who bores him, to fall in love with another man, then "avenges" his honor by killing her. The wife is **Daniela Rocca**.

★ ★ ★

Anita Ekberg is suing ex-boy friend **Franco Silva** for fraud and what she claims was false testimony in his contract suit against her. He is asking for $50,000. All Anita wants, she says, is to clear her name.

★ ★ ★

Gina Lollobridgida is turning down most of the scripts she has studied since **Sophia Loren** won the Oscar. Gina wants to make sure her next batch of movies will be good enough to put her in the running. The two girls, while never actually feuding, have been rivals since Sophia bounced to fame.

★ ★ ★

As a result of Sodom and Gomorrah, **Stewart Granger's** picture price has risen to $250,000. This shot in the ego has raised Stewart's spirits which had been on low ebb since **Jean Simmons** ditched him. He's now in Spain, starring in March or Die.

★ ★ ★

Pier Angeli, since her marriage to an Italian orchestra leader, has quieted down very considerably. She is in great demand for pictures and is very serious about her work. I always thought Pier was a good actress.

Small Boat Adventure

River Cruises to Arctic Offered by New Charts

OTTAWA (CP) — The Canadian hydrographic service has launched a project to make it possible for adventurous small boat owners to cruise along the great water highways of the Canadian north as far as the Arctic Ocean.

The service, a branch of the mines and technical surveys department, announced Wednesday that it has completed two new books of charts covering the first phase of a three-year mapping project.

★ ★ ★

The two volumes include detailed charts on a scale of two inches to a mile covering the Athabasca and Slave Rivers between Waterways, Alta., and Resdelta on Great Slave Lake in the Northwest Territories.

The distance covered in the two volumes is 510 miles. It will take another three years to complete the charting of the Mackenzie River from Great Slave Lake north to Tuktoyaktuk on the Arctic Coast.

When the project is completed detailed navigational charts will be available for the entire 1,700 miles of the Athabasca-Mackenzie waterway, a transportation route playing an increasingly important role in the development of the north.

The new charts are primarily intended for the use of commercial operators on the northern waterway. However, the hydrographic service said "they will be of considerable interest to the increasing number of small-boat owners looking for adventure who set out to cruise on this great water highway of the north."

★ ★ ★

Small boat owners interested in a summer of navigation as far north as Great Slave Lake can transport their craft north to Waterways by rail. The only portage along this 510 - mile stretch is below Fort Smith, some 400 miles northeast of Edmonton.

TELEPHONES AFTER-HOUR
11.30 p.m. to 8 a.m.
Sports EV 3-7000
Editorial EV 3-4500 or EV 3-8309
Circulation EV 3-0725

SUBSCRIPTION RATES
Wherever carrier service is maintained: $2.00 per month. Single copy sale price: 10 cents daily; 14 cents Sunday. By mail: Canada and British Commonwealth: one year, $18; six months, $10; three months, $5.00; single month, $2.00. Australia, month, $2.50. U.S.A., Foreign, $3.00 per month.
Authorized as second-class mail, Post Office Department, Ottawa.
Member of Audit Bureau of Circulations.

FULL COVERAGE CLASSIFIED RATES
[illegible]

Birth notices, $1.87 per insertion.

Marriages, Engagements, In Memoriam Notices, Cards of Thanks, Death and Funeral Notices [illegible]

[illegible]

TERMS OF PUBLICATION
The Victoria Press Ltd. shall not be liable for non-insertion of any advertisement beyond the amount paid for such advertisement.
All claims on error in publication shall be made within 12 hours thereafter and if not made shall not be considered. No claim will be allowed for more than one incorrect insertion nor for errors not affecting the value of the advertisement.
All advertising copy will be subject to the approval of the Victoria Press Ltd., who reserve the right in its sole discretion to classify, reject or insert copy furnished.

Replies to private box numbers now available only from 9.00 a.m. to 5.30 p.m., Monday to Friday inclusive, at the main office of Victoria Press Ltd., 2631 Douglas Street, and at the Duncan Bureau, Duncan Chamber of Commerce Bldg.

BIRTHS

[illegible]

5 DEATHS AND FUNERALS

DRENNAN—In Victoria, on May 14, 1962, Miss Catherine Lydia Drennan, of 150 Prince Andrew Place; formerly of Nanaimo, B.C.; born in Peterborough, Ont., and came to British Columbia in 1913. She leaves one brother, Joseph F. Drennan, in Victoria, and two brothers in Seattle. Miss Drennan was a member of the Catholic Women's League, Nanaimo. Prayers were offered in St. Patrick's Church on Wednesday, May 16, at 8 p.m. and requiem mass will be sung in the church Thursday morning at 9 o'clock. Interment in Ross Bay Cemetery. Hayward's B.C. Funeral Co., directors.

HORGAN—At the Royal Oak Private Hospital on May 16, 1962, Mr. Patrick John Horgan, aged 66 years, of 985 Londonderry Road, a resident here for 12 years. He is survived by his wife, Alice May; three sons, Patrick, Brian and John; one daughter, Kathleen, all at home; his mother, Mrs. Ann Horgan, and one brother, John W. Horgan, both of Vancouver. [illegible]

HENDERSON—In Victoria [illegible] Prayers will be offered in McCall Bros. Floral Funeral Chapel, Johnson and Vancouver Sts., Wednesday, May 16, 1962, at 7 p.m., and Mass will be celebrated in St. Andrew's Cathedral Thursday, May 17, at 9 a.m. Interment in Royal Oak Burial Park.

HOLEVAS—In Victoria, B.C., on May 15, 1962, Mr. George Myren Holevas, aged 77 years, born in Lamia, Greece, and a resident of Victoria for the past 28 years. He leaves numerous relatives in California. Services will be held in the Sands Mortuary Limited, "Memorial Chapel of Chimes," on Friday, May 18, 1962, at 3.00 p.m., Canon George Biddle officiating. Interment in the Hatley Memorial Gardens.

LAMBIER—Suddenly on May 15, 1962, at North Surrey, B.C., Charles Edgar Lambier [illegible]

McCLARTY — In Victoria, B.C., on May 15, 1962, Mr. Roy McClarty, aged 72 years; born in Winnipeg, Manitoba, and a resident of Victoria for the past four years, late residence, 225 Edward Street; formerly of Winnipeg, Manitoba for many years. He leaves his sons, Donald, Lorne and Lance. Arrangements will be announced later by the Sands Mortuary Limited, Directors of Funeral Service.

McISAAC—In Victoria, B.C., on May 15, 1962, Baby Bradley Daniel McIsaac, aged 5 weeks, beloved infant son of Mr. and Mrs. Neil McIsaac, of 256 Ganges Crescent, Belmont Park, B.C. He leaves besides his loving parents, his brother Roddy and sister Deborah, at home; grandparents, Mrs. Elsie McIsaac, Calgary, Alberta, and Mr. and Mrs. J. S. Holdner, Watson, Saskatchewan; aunts and uncles. Services will be held in the Sands Funeral Chapel of Heather, Colwood, B.C., on Friday, May 18, 1962, at 1 p.m. [illegible]

MERSTON—[illegible]

MORGAN—At Rest Haven Hospital, Sidney, B.C., on May 15, 1962, Mrs. Minnie Maude Mary Morgan, born in London, England, and a resident of Sidney, B.C., for the past 12 years, late residence, 10102 3rd St., formerly of Red Deer and Amisk, Alberta. She leaves her daughters, Mrs. Bert (Rosie M.) Storey, 4th St., Sidney, B.C., and Mrs. James (Mabel Elsie) Marshman, in Australia; four grandchildren; 12 great-grandchildren, and her brother, Peter, Salt Lake City, Utah. Services will be held in the Sands Funeral Chapel of Roses, Sidney, B.C., on Friday, May 18, 1962, at 2.00 p.m., Rev. Canon F. C. Vaughan-Birch officiating. Interment in the Holy Trinity Anglican Church Cemetery.

PALMER—In Victoria, B.C., on May 15, 1962, Mr. Frederick William Palmer [illegible]

[illegible]

8 CARD OF THANKS

[illegible]

9 IN MEMORIAM

CHUDLEIGH—In loving memory of a dear husband and Dad, Arthur Chudleigh, who passed away May 17, 1961. [illegible]

10 FUNERAL DIRECTORS

THOMSON & IRVING Funeral Chapel
Est. 1911 Formerly of Winnipeg
A Dignified and Understanding Service at Moderate Cost
PRE-NEED SHIPMENTS AT NEED
1625 Quadra Street Phone EV [illegible]

HAYWARD'S
B.C. FUNERAL CO. LTD.
Established 1867
The Hayward Family
Bruce M. Leyden. Formerly of Calgary
734 BROUGHTON ST. EV [illegible]

11 MONUMENTAL

MORTIMER'S
MONUMENTAL WORKS
ESTABLISHED 1877
"The Finest in Craftsmanship"
633 David Street EV [illegible]

VICTORIA MONUMENT LIMITED [illegible]

STEWART MONUMENTAL WORKS LTD [illegible]

12 FLORISTS

BROWN'S
Flowers for Every Occasion
EV 4-6612 EV [illegible] Nights

BALLANTYNE'S
EV 4-0555
Charge by Phone

13 CEMETERIES AND BURIAL PARKS

ROYAL OAK BURIAL PARK MUNICIPALLY OPERATED
[illegible]

14 ANNOUNCEMENTS

ALL RECORDS are being broken
WHY NOT join the 1,000s
1.30 P.M. JUDGING Jersey Cattle
2.00 P.M. DOORS OPEN
3.00 P.M. Curling Rink TRINIDAD STEEL BAND
3.30 P.M. Arena Stage
"CENTENNIAL SPECTACULAR"
ROLF HARRIS
The Australian Troubadour
AND
"The Billy Williams Review"
Direct From Las Vegas
7.30 P.M.
Miss Victoria Contest and Fashion Show
See the Queen Contestants
Jean Hooper
and
Muriel Bertrand
Song and Dance
8.15 P.M. Curling Rink TRINIDAD STEEL BAND
8.45 P.M.
Gun Dog and Sheep Dog Working Demonstrations Agricultural Show Ring
10.30 P.M.
"CENTENNIAL SPECTACULAR
Billy Williams, Rolf Harris
11.00 P.M.
WEEKLY PASS DRAW
$1,000.00 CASH
11.15 P.M. Curling Rink TRINIDAD STEEL BAND
HI — HO
COME TO THE FAIR!

The Classified Ads are . . .

THE CAR BUYER'S GUIDE

Planning to trade in your old car for a newer model? Watch Classification 116 to find the best car buys in town.

To place your Classified Ad just call EV 2-7211.

15 COMING EVENTS

BINGO BINGO
INDEPENDENT FORESTERS
BINGO
K. OF P. HALL, CORMORANT ST.
THURS., MAY 17TH
8 P.M.
[illegible]
WE AIM TO PLEASE

BINGO
THURSDAY, MAY 17TH, 1962
8 P.M.
[illegible]

Westerham School
SPRING SALE
[illegible]
RUMMAGE AND TOYS
ARTICLES OLD AND NEW
[illegible]
AT AMPUTEES' HALL
[illegible]

[illegible]

THERE'S AN "H" OF A DIFFERENCE between bingo and bhingo! Shure, at St. Patrick's we play bhingo—more of everything than ordinary bingo! Watch this space for details of next Wednesday's exciting game.

16 PLACES TO VISIT

[illegible]

20 LOST AND FOUND

[illegible]

21 MALE HELP WANTED

WANTED
ADMINISTRATIVE AND INSTRUCTIONAL STAFF FOR THE BRITISH COLUMBIA VOCATIONAL SCHOOL PRINCE GEORGE

[illegible]

WANTED
THE TECHNICAL BRANCH, DEPARTMENT OF EDUCATION
Requires a
DIRECTOR OF VOCATIONAL CURRICULUM DEVELOPMENT
[illegible]

WANTED
ASSISTANT TO THE PRINCIPAL
British Columbia Vocational School (Burnaby), Operating Under the Sponsorship of the Federal-Provincial Governments.
[illegible]

WANTED
A VOCATIONAL INSTRUCTOR IN CARPENTRY IS REQUIRED FOR THE BRITISH COLUMBIA VOCATIONAL SCHOOL (BURNABY)
Operating Under the Joint Sponsorship of the Federal-Provincial Governments
[illegible]

FERRY CAPTAIN
required for
Dept. of Highways
COURTENAY
B.C. Civil Service
[illegible]

DRAUGHTSMAN
required for
Bridge Engineering
DEPT. OF HIGHWAYS, VICTORIA
B.C. Civil Service
[illegible]

YOUNG MAN FOR FOOD MARKET, full-time employment. Phone the manager, EV [illegible]

EXPERIENCED BREAKFAST AND grill cook required immediately. Apply Colonial Inn, 270 Government.

APPRENTICE COOK AND KITCHEN help, seasonal or year round. Apply The Dutch Latch, Malahat.

QUALIFIED AUTO MECHANIC for new car dealer. Victoria Press, Box [illegible]

22 SALESMEN, SALESWOMEN AND AGENTS

[illegible]

23 MALE OR FEMALE HELP WANTED

[illegible]

24 FEMALE HELP WANTED

[illegible]

SAVE MONEY. ASK FOR OUR SPECIAL [illegible] RATE FOR YOUR NEXT CLASSIFIED AD.

27 TEACHERS WANTED

SCHOOL DISTRICT No. 67 (LADYSMITH)
[illegible]

SCHOOL DISTRICT NO. 33 (CHILLIWACK)
[illegible]

SCHOOL DISTRICT NO. 34 (ABBOTSFORD)
[illegible]

29 SITUATIONS WANTED MALE

[illegible]

30 SITUATIONS WANTED FEMALE

[illegible]

36 BUSINESS SERVICES AND DIRECTORY

Appliance Repairs
[illegible]

Bricklayers
[illegible]

Bulldozers
Garnons-Williams
[illegible]
J. R. HENSON
[illegible]

Carpets and Linoleum
[illegible]

Carpenters
[illegible]

Cement
FARMER CONSTRUCTION LTD. REPAIR DEPT.
[illegible]

Clean-Up Service
[illegible]

Contractors
ROCK BLASTING
Cement - Sewer Work
Drains - - Driveways
GR 9-2581 GR 9-1440
A. J. BARR LTD.

FARMER CONSTRUCTION LTD. REPAIR DEPT.
Alterations, Additions, Carpentry. EV 4-0511

G. H. WHEATON, LTD.
[illegible]

Contractor's Equipment, Rentals
MUTUAL
Equipment Rentals Ltd.
CRANES AND SHOVELS
AIR COMPRESSORS
BACK HOES
Rental or Contract
Days EV 4-0717 Even. EV 5-4118

Dressmaking
[illegible]

Electrical Contractors
[illegible]

Electric Heating
[illegible]

Flooring and Sanding
OLD FLOORS MADE NEW!
Free Estimates
All Work Guaranteed
MOORE-WHITTINGTON LUMBER CO. LTD.
Phone EV 3-7106
After 5 p.m. EV 5-1677
[illegible]

Furnaces and Heating
[illegible]

Furriers
[illegible]

Gutter Cleaning
[illegible]

Glass and Glazing
[illegible]

Hairdressers
[illegible]

Insulated Stucco
INSULATED STUCCO
Winter Rates—Do It Now!
Phone for Insul-Crete
SHAWNIGAN LUMBER YARDS LIMITED
EV 2-7261 Even. EV 6-2034
2000 Government St.

INDEX TO WANT AD HEADINGS

[illegible]

Building Materials and Complete Building Services . . . Save $! . . . Read the Ads Daily in Classified

36 BUSINESS SERVICES AND DIRECTORY

Janitor Service

Canadian Building Maintenance Ltd. Complete home-cleaning service. 1300 Wharf St. EV 3-2213

Jewellers

BIRKS JEWELLERS Complete guaranteed watch repair service. 706 Yates. EV 2-4241.

Kitchen Remodelling

A BRAND NEW KITCHEN

Wouldn't you like to see your present kitchen transformed into a gleaming new Modern Kitchen? Harknett Appliances now offer the ultimate in kitchen remodelling—"Complete Kitchen Service," featuring the latest in built-in appliances. This includes:

- Painting
- Plumbing
- Carpentry
- Electrical Hookup

AND

- 6% Bank Financing, with up to 5 years to pay!

HARKNETT Appliances
2033 GOVERNMENT EV 4-1169

Landscaping

KIMOFF LANDSCAPE. FREE estimates and planning. GR 9-5022.

BAREER LANDSCAPING Free Estimates EV 3-4820

Lapidary

ROCKHOUND SHOP—MACHINERY slabbing, polishing, jewellery, findings. 1385 Hillside. Phone EV 6-2012.

Lawn Mower and Saw Service

EATON'S
Lawn Mower Service

Now is the time to take advantage of EATON'S quick, dependable lawn mower service. Have your mower sharpened and repaired now. EATON'S will arrange pickup and delivery for you.
Just Dial EV 2-7141
EATON'S OF CANADA

Saws and Lawn Mowers Sharpened HARVEY'S SHARPENING SERVICE 917 Johnson St. EV 2-4342

ELVES & SON SAWS — KEYS — MOWERS 825 PANDORA EV 3-5886

MOWERS, SAWS SHARPENED Mac's Repairs. EV 4-6521

Painters' and Decorators

GREGG'S
Contract Department
PAINTING
Interior and Exterior
Paint Washing
Gutter and downpipe cleaned and repaired
Free estimates—EV 4-5023

ISLAND DECORATORS
Painters Paperhangers
Spray Painting
Convenient Time Payments
Phones
Day EV 3-9059
Night EV 2-1479

RESIDENTIAL PAINTING AND decorating, interior and exterior, brush or spray. For a quality job at reasonable rates call Ted Hill-Tout, EV 4-6022, 1939 Oak Bay. Phone night GR 8-2986.

CLARK & PATTISON PAINTING CONTRACTORS LTD. Brush or spray, paperhangers, texture work. Terms if desired. Phone EV 4-0443. 740 Princess Ave.

MAY I BE OF SERVICE TO YOU? Order now at special rates. Paperhanging, painting, repairs, etc. Guaranteed clean, fast, efficient. Tommy Harker. EV 3-5773.

WEBB & SON EV 4-6927. Paperhanging, painting. Quick, clean, reliable. First-class workmanship, thirty years' experience Victoria. Terms if desired.

$10 UP — ROOMS PAPERED OR painted. Stucco spraying. D. Smythe EV 2-3637

C. T. LONGMAN, DECORATIONS Painting, spraying, paperhanging. Free estimates. Phone GR 7-4226.

PAINTING AND DECORATING Reasonable rates, satisfaction guaranteed. Terms. EV 3-7865.

INTERIOR, EXTERIOR PAINTING Free estimates. EV 3-0904 after 6.

A. G. ROBERTS. GR 7-1582 Painting and decorating.

PAINTING, DECORATING, REAS. rates. EV 3-3773. G. Davidson.

Parking Lots

PARKING—CITY CENTRE Dominion Motors. EV 5-5013

Photo Engraving

PHOTO ENGRAVING Half Tone, Line and Color Engraving, Commercial Art. 849 Pembroke, Just Below Douglas. ISLAND ENGRAVERS Phone EV 2-3831

Plasterers

PLASTERING AND STUCCO. NEW or older homes. Ray Duckmanton. Ph. GR 9-2727.

Plumbing and Heating

PITT & HOLT LTD.
J. WELHAM, Prop.
Plumbing, Heating, Installations, Furnace Repairs, Sheet Metal Work, Oil Burners and Appliances. Financed under home improvement plan. 602 Esquimalt Rd. EV 3-7413

D. DANIELSON PLUMBING REpairs, alterations, new. Reasonable. Emergency call anytime. EV 5-8813.

S. H. BROWN PLUMBING REmodelling, new work. Reasonable. 24-hour repair service. EV 2-2747.

Printing

GOOD PRINTING, SERVICE WITH satisfaction. Jerry Gosley. EV 2-7732.

Roofing and Insulation

VICTORIA ROOFING & INSULATION CO.
ROOF COATINGS, FLAT ROOFS, GUTTERS
917 FORT
EV 3-3331 Evenings EV 4-4819

EATON'S OF CANADA
Roofing, siding and insulation by experienced workmen. No charge for estimates. Phone EATON'S, at
EV 2-7141

Parker, Johnston, Ltd.
1814 BROAD ST. EV 3-8141
ROOFING - INSULATION at its very BEST. Over 30 years combined experience to stand the TEST.

Sewing Machines

PARTS, SERVICE FOR ELNA AND all makes. MacDonalds. 732 Fort. EV 3-1171.

REPAIRS TO ALL MAKES. SALES and rentals. Coast Sewing Machine. 816 Fort St. EV 2-8634.

RENTALS AND REPAIRS Singer. 728 Yates. EV 3-8614.

Shaver Repairs

ELECTRIC SHAVERS SHARPENED Shaver Clinic. 800 Yates. EV 4-6842.

Tailoring

LADIES' GENTS' TAILORING — Restyling, Dbl-breasted made single. Morisse. 401 Burnside E. EV 4-2528.

BRITISH CUSTOM TAILORS FOR LADIES AND GENTLEMEN 1811 BLANSHARD EV 4-2621

J. COOPER, TAILOR, ALTERAtions, repairs. 635 Fort. EV 4-6831.

THE ESQUIRE LADIES' AND gents' tailoring. EV 5-4117. 629 Fort.

SAVE MONEY . . . GET BETTER RESULTS . . . ASK FOR OUR SPECIAL SIX-TIME RATE FOR YOUR NEXT CLASSIFIED AD.

36 BUSINESS SERVICES AND DIRECTORY

Tree Service

SCIENTIFIC PRUNING, SPRAYing fruit and shade trees. Trees felled. Chemical spraying, brush, grass, weeds. Chas. A. Cowie, Tree Surgeons, Ltd. (Licensed and Insured.) EV 2-1676; eves., EV 3-1085.

GARDEN CITY TREE SERVICE Phone EV 5-6547 after 5 p.m.

CAPITAL CITY TREE EXPERTS EV 5-6431, EV 3-1885.

Washing Machines

WASHER REPAIRS — ALL WORK guaranteed. Beatty parts depot. Butler's — 1720 Douglas. EV 5-3033

WIGNALL APPLIANCE SERVICE, 2211 Bowker Ave. EV 3-2896.

38 TRAVEL

Complete Charter Facilities Veteran Stages Ltd. GR 9-6120

39 PERSONALS

ARE THERE ANY
Fathers and Mothers
in this fair land who have love and time for children whose own families cannot look after them?

The Family and Children's Service at Spencerhouse needs more Foster Parents.
Phone EV 2-5121 or write Family and Children's Service 1952 Cook Street, Victoria.

ALCOHOLICS ANONYMOUS Having trouble with your drinking? Contact Alcoholics Anonymous at EV 3-0425 or P.O. Box 1, Victoria, B.C. Confidential.

WIDOW WOULD LIKE TO MEET gentleman, 50-60. Victoria Press, Box 263.

AIRMAN LEAVING FOR EAST wishes person to share expenses and driving. GR 5-3841.

YOUNG SEPARATED GENTLEman in 40's wishes to meet lady 35-45. Victoria Press, Box 282.

40 BUSINESS PERSONALS

ANONYMOUS MARRIAGE BUREAU
(Locally owned and licensed)
Discreet Individual Service
Confidential Interview arranged
P.O. Box 337 Victoria, B.C.

WORLD BOOK CHILDCRAFT OF CANADA LTD.
Vancouver Island District Manager Mrs. Irene White
1919 Bank St., Victoria.
EV 2-3887. 7-9 a.m. and 5-6.30 p.m.

FOWNHOPE, FRIENDSHIP, COMpanionship and marriage for discriminating people. EV 4-7967.

42 EDUCATION

Train for a business career
Enroll now at
SPROTT-SHAW
School of modern business.
Day and night classes now forming.
Qualified instructors.
Individual attention.
Call or phone
EV 4-8121
SPROTT-SHAW SCHOOL OF MODERN BUSINESS
1012 Douglas St.

ENROLL NOW
PACIFIC COAST BEAUTY SCHOOL LIMITED
Applications for students now being accepted. Class to begin June 15th. This is Victoria's newest government-approved beauty school. For full information and application forms, write to Victoria Press, Box 265.

INTENSIVE COACHING IN ENGlish, Social Studies and French, Grades 9-13, by experienced tutor and university graduate. EV 2-4677.

43 DANCING

EILEEN'S SCHOOL OF DANCING. Ballet, tap, baton twirling. Baby class. 646 Cormorant. Res. EV 3-8247.

60 FUEL

Coal

Special Summer Discounts
"TOTEM" LOGS
240 logs $15.50 delivered.
COAL
Savings up to $1.75 per ton. Totem logs, coal and charcoal logs on sale now at our office.

HARKNETT FUEL LTD.
EV 4-2647 EV 4-9281
2333 Government

SUMMER DISCOUNTS
COAL THAT LASTS—HIGH HEAT Gail, Midland, Commander, Comox, Economy Furnace Blend, Canmore Briquettes, Brix Mix, Special Stoker Blend.

METER-MEASURED OIL SERVICE
Richard Hall & Sons
Service Since 1882
746 Fort EV 4-1431

CLEAN ALBERTA SOOTLESS
DIPLOMAT COAL
Ideal range. Nut, $17 ton; egg, $19.25; lump, $20.25. Bags kindling. Pres-to-Logs. NOW.

RICHARD HALL & SONS
Service Since 1882
746 Fort Street EV 4-1431

PRES-TO-LOGS
1 UNIT 240 LOGS $19
10 SACKS KINDLING $3.90
WILLIAMS COAL. EV 2-9835.

Oil

STOVE AND FURNACE OIL metered delivery. Ideal Fuel Co. Ltd. EV 2-4622 EV 2-2832.

Wood and Sawdust

WOOD — WOOD
Large Cedar Blocks
Hand Picked
2½ Cords $8.95
1'-2' Planer Ends,
2½ Cords $10.00
12" K-D Planer Ends
1 Cord $7.00
Best Fuel Co. Ltd.
EV 4-5524

GUARANTEED ALL FIR SAWDUST
Clean and double screened from B.C.F.P. and M.W. mills
Prompt delivery by blower or bulk
IDEAL FUEL CO. LTD.
EV 2-4622

DRY FIR CORDWOOD
Why do you struggle with wet, poor and cheap quality millwood? We have dry and cleanest wood in town. Stock up now, we get you ¼ cord extra in each load. Immediate delivery.
We, the only one, have best quality. We have 12-inch dry Douglas fir cordwood, extra heavy. Ideal for open fireplace and furnace, also 2-ft.
1 CORD $12.50
1½ CORDS $17.00
2 CORDS $21.00
HILLCREST FUEL
PHONE EV 4-3233 ANYTIME

12-INCH MIXED WOOD
2½ Cords, $11.95
DRY SHAVINGS
3 Units, $9.00
Clean Hemlock Fertilizer
For Barns and Gardens
Also Pres-to-Logs
IDEAL FUEL CO. LTD.
EV 2-2832

KILN-DRY 100% FIR PLANER ENDS
Hand loaded, 2x4, 2x6, 2x8, etc. Highly recommended for fireplace, kitchen stove and furnace. 12" lengths. Immediate delivery.
1 cord $8.50 2 cords $15
SOOKE FUEL CO.
EV 2-2211 EV 3-8825

PLANER ENDS, ALSO FIR WOOD. Beal Bros. EV 4-6790.

60 FUEL

Wood and Sawdust

DRY CORDWOOD, FIR
Best quality heavy wood for furnace and fireplace. Also 2-ft. Come and see this wood at 2603 Rock Bay Ave.
1 cord $12, 2 for $21
BONE DRY INSIDE WOOD
100% fir for kitchen, 2 cords $21
SAWDUST
Cut from dryland logs. 100% Douglas Fir. Coarse beading sawdust. Summer prices now.
One-Day Delivery—
DHILLON FUEL CO.
EV 2-3611 and EV 2-5459

SPECIAL SALE
3 DAYS ONLY
DRYLAND MILLWOOD
12" Inside Blocks and Slabs
EXCELLENT FOR FURNACE OR KITCHEN STOVE
2½ CORDS $10
EV 2-2211 SOOKE FUEL EV 3-8825

DRY SHAVINGS
3 Units $9.00
AGRICULTURAL SAWDUST
2 Units $6.00
3 Units $9.00
O.K. Fuel, EV 4-2452

SAWDUST
From Sooke 100% Douglas Fir. Summer discount now.
DRY FIR CORDWOOD
1 cord, $12; 2 cords, $21.
D. HOWARD FUELS. EV 6-1822

HONEYMOON BAY FUEL
2⅔ cords cordwood $22.00
Kiln-dry planer-ends, sacks, .50 sack
3 units dry shavings $9.00
EV 4-6725

GUARANTEED FIR SAWDUST
IMMEDIATE DELIVERY
CENTENNIAL FUEL
EV 4-4135 EV 3-5629

61 BUILDING SUPPLIES

STEWART & HUDSON
Everything for the Builder

VICTORIA DAY WEEKEND
Monday, May 21, is Victoria Day holiday, the first big weekend with daylight saving. Plan now on all those outside jobs. Please order early for delivery. Yard will close all day Monday.

Save on Wallboards

¼ 4x8 Rjx Hardboard	$1.25
⅜ 4x8 Rjx Hardboard	1.75
¼ 4x8 Rjx Pegboard	2.25
¼ 4x8 Cherry Woodgrain	3.25
¼ 4x8 Maple Woodgrain	3.25
½ 4x8 Painted Insulboard	2.56
¼ 2x6 Mahogany	1.45
3/16 4x7 Mahogany Veed	2.44

Bargains for Builders

Fresh Cement, sack	$1.45
Concrete Mix, sack	1.25
Topping Mix	1.25
Mortar Mix	1.25
Stucco Wire, plain	9.95
Stucco Wire, Self-Furred NHA	11.95
Nails, 50-lb. carton	6.25
Permax Tarpaper, 400'	2.40
2-Ply Roll Roofing	2.50
90 lbs. Mineral Roofing	2.75
Duroid Hex Shingles, 100'	9.50
Duroid Square Tabs, 100'	10.50

Free Estimates on Applied Roofs

Fence Values
Best Selection
Contains Posts, Rails, Nails—Per Ft.

Basket Weave, 3 ft. high	38c
Basket Weave, 4 ft. high	45c
Econo Picket, 3' 6" high	35c
Econo Picket, 4' 6" high	42c
Rancher Fence, 4' 6"	55c
Louvre Fence, 4' 6"	73c
Fence Stain, gal.	2.45
Post Hole Digger, rent	30c
Common Lattice, ft.	2c
Cedar Lath, 4 ft.	2.95
Garden Stakes, per ft.	1c

1" Round Garden Stakes

	42"	48"	54"	60"
1-24 Pcs.	4	5	6	9
25-74 Pcs.	3	4	5	8
75 Plus	3	3	4	7

Cedar, Dressed 2x4—
1 ft. 8c; 3 ft. 12c; 6 ft. 15c
Cold Frame, 36x72, 2" cedar, precut, sloping sides $4.75
Compost Boxes, 48"x72"x36" high, 2" Red Cedar, pre-cut $7.95
6-ft. Picnic Tables, precision cut, drilled. Ready to assemble. Includes bolts, etc. Seats 6 people $11.95
8-ft. Kayak Kits, pre-cut, with Yellow Cedar frame, ¼ waterproof plywood. Includes glue, sandpaper, etc. $12.95

Summer Cottages and Cabins
Your choice of All-Cedar or Plywood in many styles and sizes. Prompt delivery all areas and Gulf Islands. Write, call or phone for colorful, highly-illustrated brochure of plans.

Acres Lumber Bargains

	1,000-ft. Lots
2x4 Dressed Cedar Longs	$19.50
1x6 Tongue and Groove	25.00
1¼x10 Rjx Forest Siding	29.00
1x8 Econo Shiplap	35.00
2x6 - 2x8 Utility Joists	68.00

Grade Stamped NHA-VLA Lumber

Almetco Windows
Get a free estimate on finest Aluminum Windows and Doors now available. NHA approved. Now complete stocks on hand. Same day delivery.

Budgets and Financing
Stewart & Hudson finance home improvements. Fast, confidential. Short-term loan for builders. On Houses lots, etc. Mortgage paper, agreements accepted on building materials. Call and discuss your building program.

STEWART & HUDSON LTD.
405 GORGE RD. EV 6-3211
Open Monday thru Saturday till 5.30
Lots of Free Easy Parking

DOMAN'S BUILDING SUPPLIES
"SELF SERVE" CENTRE
FIRST IN CANADA
280 Bay Street
OUTSTANDING LOW PRICES!
Pre-cut Picnic Tables $15.95
Aluminum Combination Doors, installed $49.95
Ceiling Tile (white), by the case $9.95
Cherry Wall Panelling, 4'x8'x¼", sheet $3.45
Fence Stain, red, brown and green, gal. $2.25
Outside White Paint, gal. $5.75
90-lb. Roofing, green, red and black, roll $6.75
Plain Building Paper, roll $1.95
Maple Wall Panelling, 4'x8'x¼", sheet $3.45
Door Casing, per set 98c
Lino Tiles, 9"x9", top quality, each 9¾c
Canforite Floor Covering, 4'x4', sheet $1.80
Scores of other unadvertised items.
• • •
DOMAN'S "SELF-SERVE" is Brand New and Exciting—You Will Enjoy this modern way to buy your Building Supplies.
• • •
Cross Over the Bridge (Point Ellice Bridge)
"TO BETTER BUYS IN BUILDING SUPPLIES"
280 Bay St. — EV 6-2151
Open 6 Days a Week
Fridays Until 9.00 P.M.

61 BUILDING SUPPLIES

CUBBON LUMBER BUILDING SUPPLIES
1720 Cook Street. EV 6-5161

WALLBOARD BARGAINS

⅛" 4x8 Rjx. Hardboard	$1.25
⅛" Rjx. 4x8 Hardboard	$1.75
⅛" 4x8 Rjx. Pegboard	$2.25
¼" 4x8 Rjx. Cherry Woodgrain	$3.25
¼" 4x8 Rjx. Maple Woodgrain	$3.25
¼" 2x6 Mahogany	$1.45
3-16" 4x7 Mahogany Veed	$2.95
3-16" 4x8 Mahogany Veed	$2.45
¼" 4x8 Mahogany Veed	$5.20
No. 1 Balsam Sheathply—NHA, VLA	
5-16" 4x8 Panels	$2.25
⅜" 4x8 Panels	$2.55
½" 4x8 Panels	$4.55
¼" 4x8 Pioneer Ply, seconds	$4.85
¼" 4x8 Range Ply, seconds	$4.55
¼" 4x8 Weldtex, sanded	$3.84
¼" 4x8 Balsam, Veed	$4.70
¼" 4x8 Mark 7	$4.25
⅜" 16"x96" Gyproc Panel	.80

K.D. RANCH PANEL SHORTS
BARGAINS FOR EVERYONE

15c	3'	20c
22c	4'	29c
29c	5'	30c
40c	6'	50c
55c	7'	65c
1x8		2x10

Fresh Cement, sack	$1.45
Concrete Mix, sack	$1.25
Topping Mix, sack	$1.25
Mortar Mix, sack	$1.25
Stucco Wire, plain	$9.95
Nails, 50-lb. carton	$6.95
Permax Tarpaper, 400'	$2.40
2-Ply Roll Roofing	$2.50
90 lb. Mineral Roofing	$2.75
Duroid Hex Shingles, 100'	$10.50

Free Estimate on Applied Roofs

Fiberglas Rolls, 2" (100')	$6.00
Overhead Garage Door Hardware	$19.95

GOOD SELECTION OF FENCES
Contains Posts, Rails, Nails Per ft.

Basket Weave, 3 ft. high	.38
Basket Weave, 4 ft. high	.45
Econo Picket, 3'6" high	.35
Econo Picket, 4' high	.42
Rancher Fence, 4 ft. high	.55
Louvre Fence, 4 ft. high	.73
Fence Stain, gal.	$2.55
Post Hole Digger, rent per day	.30
Common Lattice, ft.	.02
Cedar Lath, 4 ft. (100 pcs.)	$2.95
Creosote, quart	.25
White Fence Paint	$3.95
Cedar Lath, 8 ft. (50 pcs.)	$4.75

SUMMER COTTAGES AND CABINS
Your choice of All-Cedar or Plywood in many styles and sizes. Prompt delivery all areas and Gulf Islands. Write, call or phone for colorful, highly-illustrated brochure of plans.

1" ROUND GARDEN STAKES

	42"	48"	54"	60"
1-24 pcs.	4c	5c	6c	9c
25-74 pcs.	3c	4c	5c	8c
75 plus	3c	3c	4c	7c

LOTS OF LUMBER BARGAINS

	1,000 ft. lots
1x6 Tongue and Groove	$25.00
1x6 Shiplap, std. and btr.	$30.00
1¼x10 Rjx. Forest Siding	$29.00
1x8 Econo Shiplap	$35.00
2x6 - 2x8 Utility Joists	$68.00

Grade Stamped NHA-VLA Lumber

"CUBBON ON COOK"
Open 8 a.m. to 5.30 p.m.
Six Days a Week EV 6-5161

SHAWNIGAN LUMBER YARDS LIMITED
2000 GOVERNMENT STREET
'Quality at the Right Price'

A BARGAIN IN PAINT
This is a good general purpose outside paint in 3 colors: Light green, dark brown and light grey. Per gal. only $2.25

A BARGAIN IN FENCING STAIN
3 colors, Green, brown and red. Per gal. only $2.25

DRIVE-IN
SALES BARN ITEMS

1x10 Knotty Cedar Ranch Panel, 3 ft. Per bundle of 4 pcs.	$ .80
4 ft. Per bundle of 4 pcs.	1.06
5 ft. Per bundle of 4 pcs.	1.32
6 ft. Per bundle of 4 pcs.	2.20
7 ft. Per bundle of 4 pcs.	2.35
Garden Stakes, 1" square, 3 ft. and longer. Per lin. ft.	.01
4'x8', ¼ Cherry woodgrain PV board	3.25
4'x8', ¼ Maple Woodgrain PV board	3.25
4'x8', ¼ Frontier Ply, seconds	4.85
4'x8', ¼ Pioneer Ply, seconds	4.85
4'x8', ¼ Range Ply, seconds	4.45
4'x8', ¼ Weldtex, sanded	3.84
4'x8', ¼ Balsam, V grooved	4.70
4'x8', ¼ PV surface grooved	2.85
4'x8', ¼ Economy Poplar	3.34
4'x8', Mark 7	4.25
16"x54", ⅜ Panel Stoneboard	.70
16"x96", ⅜ Panel Stoneboard	.80
Sanded and unsanded plywood cuttings. Various sizes.	
Corktile, each	.18
Mortar Mix, Sack	1.25
Concrete Mix, Sack	1.25
Topping Mix, Sack	1.25
Cement, Sack	1.40
Zonolite, Sack	1.55
Rockwool Batts, 2" (100 ft.) carton	6.00
Fiberglass Rolls, 2" (100 ft.) roll	6.00

SHAWNIGAN LUMBER YARDS LTD.
2000 Government St. EV 2-7261
Open Saturday mornings
At the Sign of the Revolving Clock

YARD CLEARANCE SALE
GRADE MARKED FIR LUMBER
Per thousand board feet:

4"x4", S4S, std and btr.	$85.00
6"x6", S4S, std and btr.	95.00
2"x8", S4S, std and btr.	85.00
2"x10", S4S, std and btr.	85.00
2"x10", S4S, std and btr.	85.00
1"x8" shiplap, std and btr.	70.00
1"x8" T & G, std and btr.	50.00

ECONOMY GRADE

2"x2" Random	$19.50
2"x4" Random	19.50
1"x8" T & G	22.95
1"x8" D.S.	22.95
2"x4"x6', each	.10c
2"x4"x8', each	20c
Clothes line poles— 16' to 20', per lin ft	.20c
Tar paper (Permax)	1.99
No. 1 Hexagon shingles, red, green or black, per square	8.40
4"x8"x⅛" D Hardboard	1.19
4"x8" D Woodgrains	2.95
Shingle stains, per gal	2.19
Outside white paint, per gal	3.79

HURRY — LIMITED QUANTITIES

LANGFORD BUILDING SUPPLY LTD.
Open Daily 8 to 6 Except Sundays
960 Goldstream Avenue
GR 8-1724
Budget terms available.

FOR THE GARDENER AND THE HANDYMAN
Stepping Stones from 60c
Garden Stakes, 4' to 7', bdle. 50c
Ready-Mix Mortar, any quantity.
Quick Mix Concrete and Topping.
"ALBITOL" for the permanent bond between old and new concrete.
"Varathane" clear plastic finish for both interior and exterior.
COME IN AND BROWSE

ISLAND BUILDING SUPPLY COMPANY
373 GORGE ROAD EAST EV 3-5151
Opp. B.C. Electric Bus Depot

THE SMOKE SALE IS STILL ON
UP TO 50% SAVINGS
MARSHALL WELLS STORE
COLWOOD PLAZA

M A R Y W O R T H

Television for Thursday

Programs subject to last-minute changes by stations concerned.

Time	CBUT Channel 2	KOMO-TV Channel 4	KING-TV Channel 5	CHEK-TV Channel 6	KIRO-TV Channel 7	CHAN-TV Channel 8	KTNT-TV Channel 11	KVOS-TV Channel 12	Time
8.00		Tic Tac Dough	Telescope		J. P. Patches		Brakeman Bill	Frisky Frolics	8.00
8.30		Jack LaLanne	Telescope		Don Riley		Romper Room	Frisky Frolics	8.30
9.00		Movie	Say When		Calendar		Romper Room	Calendar	9.00
9.30			Play Your Hunch		I Love Lucy		I Love Lucy	Jack LaLanne	9.30
10.00		Movie	Price Is Right	Lifelines Panel	Video Village		Video Village	Video Village	10.00
10.30		Movie	Concentration	What's Cooking	Clear Horizon		Clear Horizon	Clear Horizon	10.30
11.00		Tennessee Ernie	First Impression	Romper Room	Love Of Life		Love Of Life	Love Of Life	11.00
11.30		Yours For A Song	Truth or Cons.	Romper Room	Stage 7		Ray Milland	Two Serials	11.30
12.00		Camouflege	Wunda Wunda	Noon Show	College	Prologue (12.15)	Cartoons	Woman's World	12.00
12.30	Bazaar	Window Shopping	Loretta Young	Noon Show	As World Turns	Uncle Bob	As World Turns	As World Turns	12.30
1.00	Bazaar	Day in Court	Special for Women	Snicker Flicker	Password	Ladies First	Password	Password	1.00
1.30	Bazaar	Katherine Wise	Special for Women	Figure Fare	House Party	Ladies First	House Party	House Party	1.30
2.00	Helene, Nursery	Jane Wyman	Room for Daddy	Helene, Nursery	Millionaire	Here's Looking	Millionaire	Millionaire	2.00
2.30	School Telecast	Seven Keys	Here's Hollywood	School Telecast	Verdict Is Yours	School House	Verdict Is Yours	Verdict is Yours	2.30
3.00	Open House	Queen for a Day	King's Queen	Open House	Two Serials	Kin To Win	Brighter Day	Secret Journal	3.00
3.30	Object Matrimony	Who Do You Trust	Movie	Object Matrimony	Edge of Night	Carousel	Two Serials	Edge of Night	3.30
4.00	Town Talk; News	American	Movie	Club 6	Rescue 8	Carousel	Life Of Riley	Jim Backus	4.00
4.30	Look; Sun	Bandstand	Movie	Look; Sun	Superman	Carousel	Robin Hood	Fun-O-Rama	4.30
5.00	Razzle Dazzle	Captain Puget	King's Clubhouse	Razzle Dazzle	J. P. Patches	Movie	Three Stooges	Fun-O-Rama	5.00
5.30	Dick Tracy	December Bride	Burns and Allen	Dick Tracy	Patches; Rocky	Movie	Popeye; News	Movie	5.30
6.00	News; Theatre	News	Huck Hound	News; Movie	News	Movie	21; News	Movie; News	6.00
6.30	Time; News	Kingdom of Sea	News	Movie	Vagabond	News, Spts, Wthr	Highway Patrol	Movie	6.30
7.00	Seven Show	Best of Groucho	Lockup	Movie	Everglades	Donna Reed	11-Star Final	Movie	7.00
7.30	Reach For Top	Ozzie And Harriet	Outlaws	Movie	Invisible Man	Political Talk	On Those Bells	Broken Arrow	7.30
8.00	Nature of Things	Donna Reid	Outlaws	Nature of Things	Frontier Circus	Movie	Frontier Circus	Best of Groucho	8.00
8.30	My Three Sons	Real McCoys	Dr. Kildare	My Three Sons	Frontier Circus	Movie	Frontier Circus	Loretta Young	8.30
9.00	Defenders	My Three Sons	Dr. Kildare	Defenders	Tell Groucho	Movie	Tell Groucho	Defenders	9.00
9.30	Defenders	Law and Mr. Jones	Hazel	Defenders	Zane Grey	Sing Along	Medic	Defenders	9.30
10.00	Ben Casey	Untouchables	Sing Along	Silent Service	CBS Reports	Sing Along	CBS Reports	CBS Reports	10.00
10.30	Ben Casey	Untouchables	Sing Along	China Smith	CBS Reports	News, Sports	CBS Reports	CBS Reports	10.30
11.00	News	News	World Today	News, Movie	Peter Gunn	Movie	Movie	News; Movie	11.00
11.30	All-Star Golf	Movie	Tonight	Movie	Movie	Movie	Movie	Movie	11.30
12.00	All-Star Golf	Movie	Tonight	Movie	Movie	Movie	Movie	Movie	12.00
12.30	All-Star Golf	Movie	Tonight	Movie	News	Movie	Movie	Movie	12.30

61 BUILDING SUPPLIES

X X X X X X X X X

RANCH-PANEL

CEDAR

SIDING

INDOORS — In bedrooms, dining room, den or in office reception areas, board rooms and executive suites, Cedar RANCH-PANEL'S mellow beauty is "right" with any decor. Combined any number of ways with other materials it offers exciting new contrasts of line and texture.

EXTERIOR—used on the outside of your house this versatile cedar product gives years of economical protection. As a fencing material, it may be used alone or combined with other materials in a variety of imaginative patterns in gardens, patios or around pools.

WHEN YOU BUILD SPECIFY RANCHPANEL CEDAR SIDING

BRITISH COLUMBIA FOREST PRODUCTS LTD.
Victoria Sawmill Division

Fir, Hemlock and Cedar Lumber Products
Plywoods
Cedar Shakes
PRES-TO-LOGS

Phone EV 5-3331

371 Gorge Road E.

X X X X X X X X X

S. J. PEDEN LTD.

IT'S NEW!
IT'S DIFFERENT!
Factory-finished panels. The choicest grains of fine woods, reproduced directly on strong, durable plywood panels. Available in these beautiful finishes: Cherry, Walnut, Mahogany, Teak and Birch.
Size 4x8x¼
Only $7.98 sheet.

SAVE ON ASPHALT SHINGLES
210 square butt, $9.30 sq.
165 lb. hexagon $8.40 sq.
126 lb. interlocking (re-roof) $6.30 sq.
Clearance—limited stock

PRE-FINISHED SEN PLYWOOD
Big 4x8x¼ panels of this beautiful mismatched V-grooved plywood
Only $7.95 Sheet

MAHOGANY DOORS
See our selection
From $4.65
Also several slightly damaged doors priced for quick sale.

NEAR FOUNTAIN CIRCLE Between Market and Topaz, one block east of Douglas.

S. J. PEDEN LTD.
2855 Quesnel St.
EV 5-1438 EV 5-6331

FENCING FOR LESS
30' COMPLETE $13.50
COMBINATION SCREEN DOOR $14.50
12x20 GARAGE, $135, PLUS ROOFING

SAANICH LUMBER YARDS
3041 DOUGLAS. EV 3-3088
Open All Day Saturday

SAND AND GRAVEL, ROAD gravel and clay fill. O.K. Trucking Co., 780 Topaz. EV 5-2821.

61 BUILDING SUPPLIES

For All Your
Allied Building Supplies
SEE
BUILDERS SASH & DOOR LTD.
483 Burnside Rd. East
Fencing
Trellis
Garden Furniture
Step Ladders
Screen Doors
Pittsburgh Paints
Ironing Boards
Clothes Dryers

For All Your
Allied Building Supplies
SEE
BUILDERS SASH & DOOR LTD.
483 Burnside Rd. East
Phone EV 2-3171
STORE HOURS:
8-5.30 Monday - Friday
8-5 Saturday
Lots of
Free Parking

R. A. GREEN LUMBER CO., LTD.
2891 Douglas EV 5-9771
- BUILDING SUPPLIES
- HARDWOODS
- BOAT LUMBER
- PLYWOODS
- MILLWORK
• • •
FOR FAMILIES WITH A STAIR CLIMBING PROBLEM!
Electric
STAIR-GLIDE ESCALATORS
SEE US FOR INFORMATION
• • •
EASY TO PARK!
NO METERS!

62 FURNITURE

KILSHAW'S AUCTIONEERS
Cash for Furnishings
Sales on Consignment
1115 Fort EV 4-6441

LUNDS AUCTIONEERS
Buy — Sell — Appraise
926 Fort EV 6-3308

TRADE-IN CLEARANCE

Walnut bookcase, glass door, 36" wide	29.50
4-piece good quality walnut bedroom suite, complete	125.00
Good quality davenport, A1	59.00
5-piece walnut dinette suite, table and 4 chairs	49.50
4-0 Vilas red maple bed, complete	39.50
Brown tapestry chesterfield, only	29.50
Walnut china cabinet	49.50

HOME FURNITURE
825 FORT EV 2-5128

HOLLAND BROS. & CO.
New & Used Furniture
824 Fort Street— Phone EV 3-0913
SPECIALS

Matching walnut vanity, bench and chest of drawers	$55.00
Small Frigidaire refrigerator	$79.50
4 light maple dinettes chairs	$14.50
Modern small settee and chair covered in durable plastic	$49.50
Table model electric sewing machine in good condition	$24.50

CLEANING
3-piece chesterfield cleaned, demothed, in your own home, from $17. All work guaranteed. We also clean carpets. Call Ambassador Home Service. EV 2-5042.

CONTENTS OF HOME BOUGHT for Cash or advance made. MAYNARDS AUCTIONS SINCE 1902 731 JOHNSON EV 4-5921 EV 4-1621

BRITISH UPHOLSTERY SHOP, 1000 Broad Street. We will gladly call at your house with patterns and give free estimates. Call with no obligation. EV 3-2272.
Drapes — Slipcovers

PANDORA FURNITURE Always a choice selection of furniture, appliances and effects. Two showrooms at 1350 Pandora (near Cook)—EV 3-6319.

GREGG'S FURNITURE MFG. Re-covered and custom-built upholstered furniture. 840 QUEENS EV 5-3813

$100 IN CASH—WITH YOUR PURchase of our 3-room honeymoon group at $899. No down payment. Vogue Furniture. 869 Yates.

GOVERNMENT EMPLOYEES only. You can buy your chesterfield for less at Continental Home Supply. 1602 Government Street.

GOVERNMENT EMPLOYEES only. 6-Piece walnut dinette suites, $136. Terms. Continental Home Supply. 1602 Government Street.

WALLY GRAY PAYS CASH FOR used furniture, etc. Phone EV 3-1651. 1 p.m. to 6 p.m. only.

LIKE NEW, LIMED OAK DINETTE table and buffet, $129.50. EV 3-0914 after 5.

CHESTERFIELD SUITE, AS NEW, dinette table and chairs. EV 6-1505.

62 FURNITURE

RED TAG SPECIALS IN USED and NEW FURNITURE

WEEKEND SPECIAL

2-Pc. and 3-Pc. Chesterfield suites, to clear	$14.50
Walnut corner China Cabinet, double glass doors	$49.50
Beauty Rest Quilt top mattress, 4'6", as new, $109 value—	$69.50
Sealy Posturepedic Princess Box spring and mattress, 4'6", as new, $160 value	$95.00
Walnut finish bookcase, 3 open shelves	$14.95
8x10' Coco Matting Rug, NEW, Reduced to	$16.50
9x12' Cushion rubber backed Tweed Rugs, 3 colors, New	$49.50
2-Pc. Brown Tyglon Freize Chesterfield suite	$139.50
3-Pc. Curved Sectional Chesterfield Mushroom	$149.50
Left Arm Chesterfield section, to match above	$29.50
Delicraft Walnut Corner step table	$24.50
Chrome Kitchen step stool, sturdy construction, NEW	$14.50
Bed Outfit, Bookcase Bed, Ribbon spring and mattress, 4'6"	$59.50
Single 3'3" Walnut Panel bed, box spring and mattress, NEW, Special	$69.50

FREE DELIVERY—EASY TERMS
FREE PARKING

Bunk Bed, Maple finish with ribbon springs, spring-filled mattress, ladder and guard rail, NEW, reduced	$84.50
New Small Mats, To Clear 24x15" $1.25, 24x36"	$3.25
27x54" $4.95, 12x18"	.50
Oak 3-Sectional Bookcase, glass doors	$24.50
Rubber Backed Striped Hall Runner, 27" wide, New, Per yd.	$2.10
Armless Daveno, Rose floral	$34.50
Daveno, Grey wool Freize, reconditioned	$39.50
Brass Wire Vanity Bench with cushion seat, reduced	$10.50
Hide-a-bed, Light blue Nylon Freize, with mattress, as new	$129.50
Hide-a-bed, Red Cotton cover	$79.50
2-Pc. Kant Sag Chesterfield Suite, good value	$69.50
Blond End table, 2 only, Each	$6.50
3'3" Spring-filled Bunk Mattresses, new	$19.50

STANDARD FURNITURE
BARGAIN BASEMENT
Scollard Bldg. View St. EV 2-5111

63 MUSICAL INSTRUMENTS

Instruments, Pianos, Organs, Sheet Music, Records, Etc.
• • •
ENROLL NOW FOR PRIVATE MUSIC LESSONS ON YOUR FAVORITE INSTRUMENT
• • •
COMPLETE REPAIR DEPARTMENT
• • •
Visit our new display rooms and see our fine selection of WURLITZER PIANOS AND ORGANS
• • •
HALL & FAIRFIELD MUSIC CENTRE
Open Wednesday Afternoon and Friday Evenings
728 FORT ST. PHONE EV 5-4042

EATON'S
PIANO RENTAL
TRY BEFORE YOU BUY. You'll give your family hours of musical enjoyment . . . even discover talent player ability in your children. There is absolutely no obligation. However, you can apply ALL RENTAL FEES to the purchase of a piano.
NEW PIANO RENTALS AS LOW AS $12 Monthly.
EATON'S Music Centre, Main Floor, Home Furnishings Building. Phone EV 2-7141.

EATON'S OF CANADA

GUITARS
$19.95, $43.50, $82.00
ACCORDIONS
$69.50, $119.00, $180.00
BERNIE PORTER
Music Studio
721 View St. EV 2-9542

AT EATON'S . . . HAMMOND SPINET, the electric organ that never requires tuning! Draw bars together with tabs give thousands of different tone changes. Enjoy the sound of beautiful Hammond organ music in your home now for $1,000 with NO DOWN PAYMENT . . . monthly payments spread over three years. Price also includes bench and lessons by a professional organist. Remember, your purchase is backed by EATON'S time-honored guarantee, "Goods Satisfactory or Money Refunded." EATON'S Music Centre. EV 2-7141.

HEINTZMAN AND NORDHEIMER pianos, new and used, for sale or rent. Showroom at 2020 Douglas, day or any evening. Transportation provided. Exclusive agents. Fletcher Bros. Ltd. (Walter Fletcher), 2020 Douglas. Phone EV 3-0248.

SLIGHTLY USED WORLD'S FINEST upright piano, Heintzman conservatory model grand piano in upright form. Save $300. Rent to purchase. Fletcher Bros., 2020 Douglas. Ph. EV 3-0248.

ENROLL NOW! SPECIAL SUMMER COURSE ON POPULAR PIANO. Call GEORGE FAIRFIELD at Hall-Fairfield Music Centre, 728 Fort Street, EV 5-4042.

RENT TO PURCHASE LOWREY organs from $795. So easy to play, you'll be creating beautiful melodies right from the start. Fletcher Bros. Ltd., 2020 Douglas. EV 3-0248.

JUST ARRIVED, A COMPLETE display of guitars. See them at Fletcher Bros., 2020 Douglas. Ph. EV 3-0248.

RED PEARL HOHNER ACCORdion and case, new, 32 bass. Value $175 new. Bargain, $75. EV 6-1978.

TV TALK

By JIM TAYLOR

The CBC has again led the field in the 26th annual Ohio Awards of the American Exhibition of Educational Radio and Television.

Chew that up and it means that, in competition with the top American networks, Canada's radio and television shows came out with a smashing victory in the field of educational programming. CBC won 21 awards — 11 in radio and 10 in television. Closest competitor was NBC, with three.

"His name is Custard Pie Sales and he throws soup."

The classifications are much too complicated to explain here. Suffice to say that in the television bracket the CBC took firsts with The Man Born to be King, Night Line, Patterns in Living and Web of Life.

Honorable mentions were won by Camera Canada, Coucou, Youth Special, David Copperfield and Let's Speak English. Ten Minutes With and They Link the Land won a special citation.

Thursday's Highlights

1 p.m.—Special for Women presents a rerun of Mother Wouldn't Understand, which explores some of the problems faced by parents and their teen-age children — 5.

7.30—Political talk on the federal election — 8.

9—The Benefactor is the much-discussed Defenders episode on abortion — 12.

Thursday's Movies

9.30 a.m.—Heat's On (1943 comedy), Mae West—4.

12.30 p.m.—The Brass Legend (1956 western), Hugh O'Brian — 2.

*3.30—Grand Hotel (part two of 1932 drama), John Barrymore, Greta Garbo—5.

5—Hail the Conquering Hero (1944 comedy), Eddie Bracken—8.

5.30—The Brass Legend (see 12.30, channel 2) — 12.

6.15—Lady with a Past (1932 drama), Constance Bennett—6.

*8—The Fan (1949 drama, based on Lady Windermere's Fan by Oscar Wilde), Jeanne Crain—8.

11—Saboteur (1942 suspense), Robert Cummings — 8.

11—Talk of a Million (1951 comedy), Jack Warner — 11.

11—Deep Valley (1947 drama), Dane Clark—12.

11.20—Meanest Man in the World (1943 comedy), Jack Benny—6.

11.30—The Man in Her Life (1941 drama), Loretta Young—4.

11.30—Imperfect Lady (1947 drama), Ray Milland — 7.

*—Recommended.

63 MUSICAL INSTRUMENTS

PIANORGANS, NEW AND USED, from $99.50 to $229.50—fully guaranteed. EATON'S Music Centre, phone EV 2-7141.

NEW AND USED PIANOS AND organs. Easy terms and trade. Hall & Fairfield Music Centre, 728 Fort. EV 5-4042.

BEAUTIFUL BABY GRAND PIANO and bench, rent to purchase, $20 per month. Fletcher Bros. Ltd., 2020 Douglas. EV 3-0248.

WILL PAY CASH FOR GOOD USED piano. Fletcher Bros., 2020 Douglas. EV 3-0248.

GERHARD-HEINTZMAN PIANO IN good condition. EV 3-5564 after 6.

WANTED—STRING BASS. BOX 941, Duncan.

64 TV, RADIO, SALES AND SERVICE

TV, radios, tape recorders, floor polishers and vacuums for rent. Reasonable rates.
WE SPECIALIZE
in the repair of R.C.A., Philips and Zenith TV and hi-fi.
SERVICE CALLS ONLY $4.50
KENT'S LTD.
743 FORT EV 3-5513

21" PICTURE TUBES $19.95
(1 Year Guarantee)
FREE HOME TEST
COLUMBIA TV. EV 3-4933

THE MUSIC BOX
AUTO RADIO REPAIRS
Fast Service — Good Parking
HOME CALLS, TOO
2204 Oak Bay EV 5-6222

VICTORIA ELECTRONICS
Graduate Experts in Television
Any Make — Anytime — Anywhere
$4.00 EV 5-1833

6-MONTH MONEY-BACK GUARANtee—21" TV. $59.50. Quadra Appliance Service Centre, 2214 Quadra. Ph. EV 5-6432.

ATKINSON & PEARCE
GUARANTEED REPAIRS
To all makes of Radio and TV
EV 2-4521 2603 Quadra

TELETRON TV, WELL ESTABlished firm. Skilled technicians for TV service. Calls $4. Day or night. EV 3-3682. 226 Menzies.

ANTENNA SALES AND REPAIRS Teletron TV. EV 3-3682.

64 TV, RADIO, SALES AND SERVICE

Good, Clean
Reconditioned TVs
$49 Up
All Guaranteed
$10 Down, $10 Monthly
KING TV
1672 Douglas St. EV 4-9913

TV ANTENNAS, MASTS AND ACcessories for do it yourselfers. Scuba Shop, 1923 Douglas.

TV RENTALS, SALES AND SERvice. Delta Electric, 714 Cormorant. EV 4-7424.

TV ANTENNA MAINTENANCE
Rawsley & Jones
62 Yates EV 3-6788

BUTLER BROS. TV AND RADIO Service. Tubes tested free. 1720 Douglas. EV 3-1511. EV 3-2361.

RENT NEW TV BY WEEK OR month. Butler Brothers, 1720 Douglas. EV 3-4011.

COLWOOD ELECTRONICS
Marconi Dealer. GR 8-2223

ANTENNA SERVICE, CALL NOW. TV. EV 3-0618. 718 Johnson.

TOSH — 1617 FELTHAM. EXPERT repairs. GR 7-2145.

$3 FOR FAST RELIABLE TV service. Call Ritter. EV 2-7492.

66 BICYCLES AND MOTORCYCLES

GOOD SELECTION OF NEW AND used bicycles. Easy terms, take trade-ins.
ROBINSON'S
1305 Broad EV 3-5619

BICYCLE SALE NOW ON—ROYAL cycle, 3 speeds, $34.50; Hawthorn 3 speeds, $39.50; 12 tricycles, $12.50. Electronic Bike Shop, 726 Johnson, corner Blanshard. EV 5-3833.

SCOOTERS FOR SPRING, SHOE-Hand Motorcycle Sales. EV 3-5026.

NEW AND USED BICYCLES, REpairs. Ross Bay, 1820 Government.

MOTORCYCLE SALES
2641 Douglas Street EV 4-7943

1959 250 B.S.A. PHONE GR 7-3808.

66 BICYCLES AND MOTORCYCLES

125 CC B.S.A. MOTORCYCLE. GOOD condition. $120. EV 4-2369.

67 STOVES AND FURNACES

NOW
You Can Have Carefree Comfort for the "NO-BASEMENT" HOME
See the Inexpensive "EVEN-TEMP" Floor or Wall Furnace
Now on Display
Free Estimates Gladly Given
* WE SELL
* WE INSTAL
* WE SERVICE
C. J. McDOWELL
Plumbing and Heating Ltd.
757 Fort EV 3-4138

LET US
Convert Your Present range to CYCLOS
Free survey and estimate. Clean, efficient operation guaranteed.
C. Tayler Home Appliances
707 Johnson St. EV 3-3281

"PACIFIC"
The famous sealed-in steel furnace and oil units that cannot smoke. Give you a lifetime satisfaction.
PACIFIC SHEET METAL WORKS LTD.
1009 Yates Street EV 2-3169

STOVE AND FURNACE PARTS, INcinerators. Victoria Foundries Ltd., 622 Pembroke Street. EV 4-2124.

RANGE AND FURNACE REPAIRS, boilers and Cyclos oil burners installed. EV 2-1842.

OIL RANGE, ALSO COAL AND GAS range, both with water coils. Phone EV 4-6449.

AUTOMATIC 24" G.E. HOTPOINT electric stove. Very reasonable. Ph. EV 2-8942.

SOUTHALL'S HEATING LTD.
832 Cormorant EV 5-4042

21-INCH 1956 MOFFAT RANGE. Good condition, $70. GR 7-4151.

71 FARM IMPLEMENTS

JARI Monarch power scythe ... $169
FORD 8N tractor with loader, reconditioned and excellent ... $1,195
FERGUSON tandem disc ... $79
FARMALL Cub with mower, rotovator and cultivator, as new ... $1,795
ATCO MOWER, 14", reconditioned ... $89

Mayhew, Strutt & Williams Ltd.
2312 Douglas St. EV 4-3922

For Complete HAYING EQUIPMENT
BUTLER BROTHERS
Tractor Shop
Keating X-Rd. GR 4-1121

FORD 8N TRACTOR WITH BLADE and scoop. $750. GR 8-4148 after 6 p.m.

73 TOOLS FOR RENT

FOR RENT
Rototillers — Compressors
Rock Drills — Concrete Breakers
Pumps — Lawn Mowers — Mixers
Floor Sanders and Polishers
2961 Tillicum Alf Berker EV 4-6414

74 GARDEN SUPPLIES

Fertilizer

FOR THE BEST GARDEN
Dig Cow Manure in Now
$3 Yard for 6-Yard Loads
RUDD'S DAIRY FARM GR 9-3073

GUANO AT FARM, 50c PER BAG. 5 bags delivered, 60c per bag.
SIDNEY DUCK FARM
9485 Pat Bay Hwy. GR 5-1412

CHICKEN MANURE, LARGE SACKS 3c delivered. GR 8-3346.

MIXED HORSE AND COW MAnure. GR 9-3814.

Plowing, Rotovating and Cultivating

JOHL ROTOVATING, PLOWING, quick service. Phone GR 9-4563. EV 4-0380.

C. STARCK (3RD YR.) ROTOVATing, lawns, etc. Priced to suit every one. GR 9-3157. EV 3-1034.

REG AND RALPH'S ROTOVATING. 2 heavy machines. No waiting. Phones EV 4-1218 or EV 5-7093.

B AND A ROTOVATING, LAWNS, etc. Dependable, quick service. Low cost. GR 9-2313.

FLECK'S TRACTOR ROTOVATE, level. Post holes dug, etc. GR 9-2285.

C&C ROTOVATING, ETC. WORKing man's price. Phone EV 2-9892.

ROTOTILLING, REASONABLE
EV 4-9305

ANDY'S TRACTOR ROTOVATE, plow, level, cultivate. GR 9-6529.

ROTOVATING — POWERFUL small gate machine. GR 9-3441.

DON'S TRACTOR SERVICE
Rotovate, level, plow, mow. GR 7-3913

COOPER'S TRACTOR. ROTOVATE, plow, level, mowing. EV 2-9816.

CARLSON'S TRACTOR ROTOVATE, level, light clearing. GR 9-2043.

JEWKES, PLOW, ROTOVATE, LEVel, dig; sewers. G.I 7-2925. EV 5-9843.

CLANCY'S ROTOVATING, WORK guaranteed. Phone EV 5-5134 after 5.

Seeds, Bulbs and Plants

BEDDING PLANTS, DIRECT from grower, large selection, special on shrubs. Jennings, 1700-1702 Ruby, not Sundays. GR 7-3242.

BRITISH SOVEREIGN STRAWberry plants for sale, ex-cold storage. Oldfield, GR 9-4072.

TYRRELL'S SHRUBBERY (OPEN 7 days). 1715 Hillside. EV 2-9553.

Top Soil, Rocks and Fill

SPECIAL 3 DAYS ONLY
NO. 1 BLACK LOAM TOP SOIL
No Rocks, Weeds or Junk
THIS IS A GENUINE BARGAIN
3 YDS. $10—4 YDS. $15—5 YDS. $20
EV 3-8770 ANYTIME

SPECIAL SPECIAL
NO. 1 BLACK TOP SOIL, CLEAN, FREE OF STONES, ROCKS AND WEEDS. MUST BE REMOVED.
6 YARDS $19.00
O.K. TRUCKING CO. Ltd. EV 5-1812

USE GARDEN GOLD FOR A GARDEN GREEN
No. 1 lawn and garden virgin black pasture loam and dark brown sheets type peat soil mixed; or well-rotted barnyard manure, or mixed soil and manure. Your choice at a special delivered price of only 3 yds $10; 4 yds $12; 5 yds $15; 6 yds $17. J. S. Carlow, GR 8-2282 anytime.

No. 1 RICH DARK BROWN PEAT soil, no rock, grass or weeds. 3 yards, $10; 5 yards, $15. Davis Bros., GR 8-3580, anytime.

SHREDDED PEAT SOIL—GARDEN sand, manure, gravel, fill. Soil and manure by the sack. E. Nixon Ltd. GR 9-1937.

CLEAN BUSH TOP SOIL, EXcellent for lawns and gardens. Ph. EV 4-2814.

C. L. RIDLEY TRUCKING
Black topsoil, road gravel, cement gravel, etc. GR 8-2791.

NO. 1 BLACK TOP SOIL, GRAVEL, fill, rock. O.K. Trucking Co. Ltd., EV 5-1812.

79 SPORTING GOODS

HANDGUN SPECIALS
22 H. Hunter rev., $49.95; 22 Ruger auto., $49.95; 38 S. & W. Masterpiece, $99.50; 22 Colt Buntline, $74.95; 38 Colt, Herret grips, $84.95; 44 Ruger Magnum, $109.50.
ROBINSON'S
1307 Broad St. EV 5-3429

SPECIAL TRAP SHELLS
$2.00 a box
Special Trap Shot
24c a lb.
Limited Quantities
GAR TAYLOR SPORTS SHOP
817 Fort

HOLIDAY FISHING TACKLE SPEcials, May 17, 18, 19. Gordon's Sporting Goods. 1007 Hillside. EV 2-5815.

COMPLETE DIVING GEAR. $100. Good condition. GR 8-4282.

80 BOATS AND MARINE

WOODWARD'S
MARINE SHOWROOMS
779 Pandora
EV 2-8932

9' Plywood V-bottom Camper (new). Beam 48", depth 16", Wt. 75 lbs. ... $98.00
8' Plywood Cartop Boat ... $69.00
12' Islander Plywood Runabout. Beam 58", depth 23", Wt. 155 lbs. ... $199.00
12' Portaguer. Moulded birch. Beam 48", depth 16", Wt. 90 lbs. ... $189.00

TRADING?
Let Woodward's appraise your present outboard motor.

Getting It At WOODWARD'S Is Your BEST GUARANTEE
Open Friday 'til 9 p.m.

DORSETT JET
to be DEMONSTRATED
at
ELK LAKE
SPEED BOAT REGATTA
SUNDAY, MAY 20th
WE HAVE
75 h.p. Selectric Shift Evinrude in the water, will demonstrate anytime. It's terrific.
Your Evinrude Dealer
Sales — Service
MULLINS MARINE SALES LTD.
Open Friday Nights to 9
845 Yates St. EV 2-1928

MAYNARDS
SPRING BOAT AUCTION
FRIDAY, 18th
7.30 P.M.
BOATS MOTORS TRAILERS GEAR
BOATING GEAR, SMALL BOATS, etc.; SAILBOATS, MOTORBOATS; all makes OUTBOARD and INBOARD ENGINES still being accepted for this well-known sale. Ring Mr. Brooke Tomlin, EV 4-3621, or EV 4-5921.
MAYNARDS AUCTIONEERS

Island Marine Suppliers
1214 Wharf St. EV 2-8258

Philbrook's Boat Works
2324 Harbour Rd., Sidney. GR 5-3222.
NEW BOATS REDUCED
12' Thermocraft de luxe Runabout. Special ... $460
17' Thermocraft including convertible top, side curtains and mooring cover. Special ... $1,295
ANGUS MARINE
2220 Douglas St. EV 4-7431

NO DOWN PAYMENT
15' Eldorado "Glen L" runabout. Nylon convertible top, windshield, steering. Many extras. Excellent condition.
ONLY $475
Also 13' double-ender, all riveted, clinker-built rowboat. Equipped. $100. EV 4-5303

SHORE ACRES MARINA
26' Sport Fisherman, $3,000, fully furnished, Chrysler Ace engine; 20' Brandimayr, bridge deck, 35 and 12-h.p. Accept pickup as part payment. Value $1,900. Mill Bay Rd. Cobble Hill 133.

17' PETERBOROUGH EXPRESS, 6' beam, cedar trip, 2 bunks, all accessories, 35 and 5½ h.p. Johnson. Tandem Master Craft trailer. May be bought as unit or separately. Trade-in acceptable. Also 9' Davidson dinghy. Evenings EV 4-4350.

COMMERCIAL FISHING GURDIES, improved design, now in stock! Bronze marine fittings made to patterns.
SMITH BROS. FOUNDRY & MACHINE WORKS LTD.
632 Pembroke EV 4-1625

30' CODBOAT-TROLLER — SIMplex-Willys engine, Ekolite sounder, 4 gurdies, good running order. $2,200 or best offer. D. Weatherell, North Galiano.

27-FT. CABIN CRUISER, 8 FT. beam, 140 h.p. 6-cyl., twin ignition, Kermath engine, extra 25 h.p. Johnson outboard, ready to go. For fast sale reduced to $2,500. EV 3-6713.

PONTOONS AND PONTOON craft. Houseboats, pontoon kits, floating docks, etc. All sizes. P.O. Box 233, Toronto 16, Ont.

BETTOMA, 34-FT BRIDGE-DECK cruiser. Top condition, fully equipped. Sleeps 6. Victoria Press, Box 288.

"Dandy" Bait—Frozen Herring
10-30 lb. blocks for Halibut
VAN ISLE MARINA
Steve Dickinson, GR 5-1138, Sidney

18' CABIN CRUISER, SLEEPS 2. Radio, cushions, built-in gas tanks. '61 70-h.p. Merc. (used 4 times), electric start. GR 7-3882.

45' BACKER FLYING BRIDGE, double cabin, twin engine, full electronic gear. A dream boat. Good value. EV 3-4411, evenings EV 4-4350.

M47 Crown, any reduction gear. Guaranteed.
ORR MARINE DISTRIBUTORS
140 Kingston St. EV 2-5813

COMPLETE INSURANCE FOR boats, yachts, motors. Phone J. W. O'Reilly Insurance Agency EV 3-0622.

14' MAHOGANY RUNABOUT, Monk designed, $285. S. J. Peden Ltd. EV 3-1438. EV 5-0539.

WALKER MARINE
See our display of used boats
GR 7-2727 1951 Feltham Rd.

FOR SALE — 19' BRANDLMAYR runabout tiltboom trailer. $550. Ph. EV 5-9504.

... BULL, WITH MOTOR, $... OR nearest offer. Must be sold by weekend. GR 7-2013.

Gale Buccaneer Outboards
WEST BAY MARINA
453 Head Street EV 5-4322

WELDING HOBBYIST
GR 9-4737
Boat trailers custom made

16-FT. CABIN BOAT, USED 1 season. New heavy duty tilt trailer. 25 h.p. motor optional. EV 5-6090.

LIGHT 10' CLINKER DINGHY, $40. Kit for 12' mahogany runabout, $150. EV 3-3681.

AL'S BOAT TRAILERS
SPECIAL, COMPLETE, $95.
214 DUNDAS EV 3-6233

19' Clinker Inboards
D & L BOAT WORKS
6431 Pat Bay Highway. GR 4-2674

CUSTOM MARINE FITTINGS
di-Way Brass Foundry GR 8-2071

FACTORY SECOND, 10-FOOT fiberglass cartop boat. EV 2-0715.

17' OUTBOARD COMPLETE, $395. EV 3-2525. See at Gorge Boathouse.

KERRY DRAKE

80 BOATS AND MARINE

See EATON'S
Marine Display
818 View Street
Choose your boating equipment now for Summer fun from EATON'S 1962 Marine Display in the Warehouse Showroom on View Street (just behind the YMCA). Listed below are Viking and Evinrude outboard motors and Glascraft boats—all included in the wide selection. Remember, you can use your EATON Budget-Charge Account ... and you have the added satisfaction of knowing that whatever you purchase it is backed by EATON'S famous guarantee:
"Goods Satisfactory or Money Refunded."

VIKING MOTORS
1 only 3-h.p. Outboard Motor ... $154.00
1 only 15-h.p. Outboard Motor ... $411.00
1 only 25-h.p. Outboard Motor ... $542.00
1 only 25 h.p. Outboard Motor, electric ... $618.00
1 only 40-h.p. Outboard Motor ... $595.00
EVINRUDE MOTORS
3-h.p. "Lightwin" Motors. Each ... $193.00
5½-h.p. "Fisherman" Motors. Each ... $298.00
10-h.p. "Sportstwin" Motors. Each ... $408.00
18-h.p. "Fastwin" Motors. Each ... $509.00
40-h.p. "Big Twin" Motors. Each ... $686.00
40-h.p. "Lark" Motors. Each $813.00
GLASCRAFT BOAT
1 only 20' Flying Bridge Cruiser. Red color (Demonstrator) ... $3,300.00

EATON'S OF CANADA

CELASTIC
Protect your decks, hull and cabin tops with the Wonder Waterproofing.
Easy to Apply
No temperature control required. Inquire about Celastic household uses.
Island Marine Suppliers
1214 Wharf St. EV 2-8258

14' PLAYBOY RUNABOUT, FULLY equipped. Offers. EV 2-5926.

18' BELL BOY CABIN CRUISER. Top shape. $2,350. EV 3-7088.

CANOE COVE MARINA, LTD.
Swartz Bay GR 5-2612 Sidney B.C.

10-FT. PLYWOOD BOAT, $40, OR swap. GR 9-2582.

81 TIMBER

TIMBER AND FOREST LAND bought and sold for cash. F. G. Rainsford, B.C.R.F., 923 Fort Street.

WANTED — FIR OR BALSAM standing or felled timber. Perry Bros. GR 8-4227 or GR 8-2530.

82 MISCELLANEOUS FOR SALE

Federally Inspected
FRONT QUARTERS 43c LB.
Bringing you choice quality beef to give you lots of hamburgers and barbecue steaks for the summer. Cut and wrapped at this low price. 6 ONLY SIDES OF PORK. Head off, 36c lb., cut and wrapped.
ALBERTA MEAT MARKET
1811 Cook Street EV 3-8553

THE SMOKE SALE IS STILL ON
UP TO 50% SAVINGS
MARSHALL WELLS STORE
COLWOOD PLAZA

MAIS
USED APPLIANCES
TV Sets with new picture tubes, from ... $59.95
Refrigerators — the best selection in town, from ... $39.95
Oil heaters, from ... $19.95
Electric ranges, from ... $19.95
Oil ranges, from ... $49.95
Wringer washers, from ... $19.95
Thor matching auto washer and dryer. This you have to see ... $250.00
Firestone matching auto washer and dryer ... $289.95
All Mais appliances are clean and carry 30-day guarantee.
MAIS
Furniture and Appliances
1821 Cook EV 5-2435

FROM THE LABORATORY TO you. This way Prescription Hearing Instruments cost you less. Quality for quality no one sells comparable aids at anything like our prices. Have your new aid Prescription Made for you! Compare our instruments and prices before you buy! W. Humphrey Golby.
Prescription Hearing Instruments
1307 Douglas Street EV 5-3168

FREEZER PACKS — CANADA choice beef, 25-lb. front pack, $11.50; 25-lb. side pack, $14.75; 25-lb. hind pack, $17.50; 20-lb. pork pack, $10.50; 20-lb. variety pack, $13.95. Free delivery. Avonlea Meats, 1425 Douglas. EV 4-9515.

DORMAN'S ON DOUGLAS
"BUY OF THE WEEK"
T-SHIRT CLEARANCE
Plain colors, ½ price
17 only, collarless, reg. $1.95, 98c
18 only, with collars, reg $2.95, $1.48
Small sizes only

TECO PUSH LAWNMOWER WITH catcher. Just over one year old. Recently overhauled. Asking $12. Phone after 6. EV 3-1702.

WE SHARPEN
Ice skates, scissors, knives, lawn mowers, hand and circular saws. Locks sold.
PRICE'S KEY SHOP
847 Fort Street EV 4-6221

STEEL SHORES, SCAFFOLDS, bleachers, maintenance towers, swing stages, ladders. Rentals and sales. Clark & Pattison, agents for Sarnia Scaffolds, 740 Princess. Ph. EV 4-0443.

FREEZER OWNERS. HOME style sliced bread, guaranteed fresh, 15c a loaf. Delivered anywhere in Greater Victoria. Min. 10 loaves. EV 5-8822. McDonald's Bakery.

WEEDS ON WALKS AND GARDEN paths? Keep them under control—easily—with black polyethylene sheeting. Industrial Plastics, 506 Fort. EV 6-1477.

CAKES BAKED TO ORDER
MOLLY'S Original Cake Shops
2613 Quadra EV 3-2541
615 Yates EV 3-6734

9 CU. FT. NORGE FRIDGE, lovely condition, $65; wood lathe, $35. 3257 Wicklow.

BEEF BY SIDE OR QUARTER. Hogs, half or whole. Good for locker. Sell reasonably. EV 3-9065.

COMMERCIAL WAFFLE IRON, waffle dog cooker, showcase, Astra fridge. EV 4-9622.

DARLING'S PHARMACY
Trusses, Belts, Elastic Hosiery
FORT AT BROAD EV 2-1212

SMITH-CORONA TYPEWRITER, 6 months old. Good condition. $50. EV 2-0310.

THE HILLSIDE PHARMACY — "Dryceet" baby diaper liners, now 99c. Quadra at Hillside. EV 4-1422.

INCINERATORS $4 EACH. 50c DElivered anywhere. EV 3-3280.

BABY BUGGY, $15. PHONE EV 4-7221.

CHILD'S TRICYCLE, GOOD CONdition, $7. Phone EV 4-3866.

Radio Report

Thursday's Highlights

3.30 p.m.—Vancouver Theatre presents a German drama, One of Seven—CBU.

7.55—Baseball, Spokane vs Seattle—KOMO.

8—Soundings presents a discussion on Collecting Canadian Antiques, methods of telling the difference between Canadian antiques and Canadian junk—CBU.

9—Canadian String Quartet plays works of Beethoven, Borodin and Cherubini—CBU.

10.15—Report on the space conference in Seattle—CBU.

10.20—Late Show presents Conclusive Evidence—CJVI.

10.30—Assignment—CJOR.

Thursday's News

9.00 a.m.—BBC News from London—CBU.

7.00 p.m.—CBC National News—CBU.

(Most stations carry news broadcasts every hour, either on the hour or on the half-hour.)

CJVI (900) Victoria · CKDA (1220) Victoria · CFAX (1070) Victoria · CBU (690) Vancouver · CKNW (980) N Westminster
CKWX (1130) Vancouver · CJOR (600) Vancouver · KIRO (710) Seattle · KXA (770) Seattle · KOMO (1000) Seattle

82 MISCELLANEOUS FOR SALE

WOODWARD'S
Used
FURNITURE SHOWROOMS
779 PANDORA
EV 2-8932

REFRIGERATORS
3—Westinghouse, 8 cu. ft. Each ... $69.95
1—11 cu. ft. Frigidaire Cross-top zero freezer, auto. defrost ... $149.00
1—10 cu. ft. Coolerator Cross-top freezer ... $89.00
1—5 cu. ft. AMC ... $44.95
1—9 cu. ft. Frigidaire "Coldwall" Cross-top freezer ... $89.00

RANGES
40" Gurney Combination wood, coal and electric ... $65.00

AUTOMATIC WASHERS
Speed Queen ... $139.95
Easy ... $149.95
Good selection of Reconditioned Wringer Washers from ... $29.95

All used appliances carry a 30-Day Unconditional Guarantee.

Reconditioned TV Sets priced from ... $79.95
Many with new picture tubes.

Getting It At WOODWARD'S Is Your BEST GUARANTEE
Open Friday Till 9 p.m.

M M M M M M M M M M
DO
IT
NOW
KITCHEN REMODELLING
Victoria's One-Stop Kitchen Centre
We take care of the entire job!
* Cabinets
* Sinks and Counter Tops
* Plumbing
* Remodelling
Free Estimates
Phone Today
W. R. MENZIES & COMPANY
911 Fort EV 3-1112
M M M M M M M M M M

FAMILY TREASURES
AT
SACRIFICIAL PRICES
10078RF Five-ring stone-set cocktail ring ... $60
10124TA Five-stone pearl (2) and diamond (3) ring ... $360
10129TG Bar brooch with 32 diamonds ... $330
LITTLE & TAYLOR JEWELERS LTD.
"Your Family Jewelers"
1209 DOUGLAS ST.
VICTORIA, B.C. EV 5-4431

LARGE-SIZE BEL-AQUA DRY suit, de luxe duck's feet fins, flippers and gloves. As new condition $40. EV 3-9860.

BABY GIFTS—TERRY SLEEPERS, terylene dresses, flannel blankets. Pussywillow Children's Wear, Eaton Shopping Centre. EV 5-9042.

35-MM. ANSCO OR EKTACHROME film, $2, including processing and mounting. Victoria Color Photo, 903 Fort. EV 5-5623.

HEARING AIDS — ALL TYPES. $49.50 and $59.50. Why pay more? Binocular and instrument repairs. Trans-World Enterprises. EV 5-1941.

ORDER AWNINGS NOW. FREE estimates. Victoria Tent & Awning Co., 831 Balmoral Rd. EV 2-5215.

TYPEWRITERS NEW AND USED. Repairs. Rentals. Ribbons. Wm. Brady. 1126 Blanshard. EV 3-6721.

YOUNG MAN'S 3-BUTTON GREY suit, navy blazer, grey sports jacket, 38-39. EV 3-9707.

SHOES IN AT 9 OUT AT 5. Simpson's Shoe Repairs, 2514 Douglas at Bay. Men's heels, $1.

CHILDREN'S SAND BOXES, 4' X 4' x 6", with sand, $5 del. EV 3-0047.

82 MISCELLANEOUS FOR SALE

HARKNETT for Top Line Used Appliances

KELVINATOR Zero Zone 11 cu. ft. refrigerator, automatic defrosting ... $239.95

McCLARY 11 cu. ft. Zero Zone Refrigerator, automatic defrosting. Only 3 months old ... $279.95

VIKING 30" De Luxe Range, fully automatic, only ... $239.95

DROP IN AND SEE OUR GOOD SELECTION OF USED TVs, ELECTRIC AND GAS RANGES, WRINGER WASHERS.
TERMS TO SUIT
HARKNETT Appliances
2338 GOVERNMENT EV 4-1169

GRADUATION TIME SPECIAL
CHARCOAL GREY ALL-WOOL WORSTED SUITS
$49.50
EXTRA MATCHING TROUSERS
FREE
TO STUDENTS
LES PALMER
714 VIEW EV 2-3825

LARGE CHILDREN'S CRIBS
Junior Line 30" crib complete with spring and mattress, $30; Storkcraft 30" crib complete with spring and mattress, $25. Both in excellent condition. Call EV 3-0122.

MIMEOGRAPH, GESTETNER, Roneo, Multilith 1250, used, guaranteed in good condition. Supplies in stock. Remington typewriter, top condition. Terms easy, or rent, lease, any new or used equipment. J. R. Pipes Business Systems. EV 3-6021.

NYLON ELASTIC HOSIERY
Above and below knee style
SPECIAL OFFER $6.95
OWL DRUG
Fort and Douglas EV 5-6781

COLDSPOT FRIDGE AND BEDroom suite, chesterfield and chair, bed, chesterfield, dresser, coffee table, end table, wood kitchen set and chrome set, apartment Hoover washer. Apply at 230 East Burnside Road.

FURNACE SUPPLIES AND PARTS. Oil furnaces, dryer vents complete. Do it yourself. We have the materials now. Also 4 Moffat electric deep fat friers for sale. Model Sheet Metal Works, 2010 Douglas St. EV 3-3915.

FOR THE MOTHER OF THE BRIDE
Traditional style dresses, sizes 12½ to 24½. Also, sizes 12 to 21.
AVENUE DRESS SHOP
Oak Bay at Monterey. Ph. EV 6-3523

LATEX WALL PAINT SALE!
Save over 25% on clear-out stock. Colors, green, grey, blue, pink, ivory, yellow. Gallon $3.45. Quart $1.79. SHERWIN-WILLIAMS. 1314 Douglas. EV 4-3033.

SEE OUR SELECTION OF NEW and used electric sewing machines. $27 up.
Repairs to All Makes
COAST SEWING MACHINE LTD.
816 Fort EV 2-9014

ATTENTION APARTMENT OWNERS
Now available R.C.A.-Whirlpool coin laundry equipment. Moderately priced. Island Washer Service. 615 Chatham. EV 2-4413.

TORO POWER MOWERS
Engine parts and repairs. Reel and rotary mower sharpening. The Lawnmower Hospital, Broad and Cormorant. EV 3-5552.

HUDSON'S TAPE RECORDING Studio have now moved around the corner to 1128 Vancouver St. to better serve your taping needs. EV 2-0923.

"MERLITE" LIGHT BULBS—LAST forever, all sizes available up to 100 watt, 98c each. 150 watt $1.29. Bruce's Pharmacy, 3220 Douglas. EV 2-0400.

CELESTIAL TELESCOPE, 3¼-INCH mirror, up to 126 power. Complete with sun glass, 4-power finder scope, tripod, etc. A steal at $59.95! Robinson's, 1307 Broad EV 5-3429

CASH REGISTERS, ADDING MAchines. Scales and slicers, etc., new and reconditioned. Owen Sons & Richardson Ltd., 939 Johnson. Ph. EV 3-9353.

GENUINE SHEEPSKIN LEATHER BAGS
From Morocco, $5.95 and $7.95
CAIRO IMPORT CO.
1708 DOUGLAS (OPP. THE BAY)

TWO-PIECE DAVENPORT WITH rocker; new lawn fertilizer spreader. EV 3-6472.

LAPIDARY TUMBLER $30. Bandsaw $15. Wing pump $5. EV 4-0771, evenings.

BABY SETS, SHAWLS, BOOTIES, matinee coats, hand-knitted garments. Pandora Wool, 709 Pandora.

POTATOES, CAULIFLOWER, No. 1 roses, shrubs, bedding plants, etc. Mattick's Farm. GR 9-1636.

NORTHUMBRIA STERLING SILverware set, Laurier design. Best offer. GR 8-2280.

CONVERTIBLE BABY BUGGY, EXcellent condition, $30. Also other baby equipment. EV 3-2542.

SPRAY EQUIPMENT AND LADder rentals. Glidden paints. Decorative Arts, 1930 Oak Bay. EV 4-6532.

FIRST INVESTORS CERTIFICATE for sale; valued at $237.30, open to offers. GR 9-1730.

HAND-BEADED, LADY'S BUCKskin jacket; twin Palomino brand dress western shirts. GR 7-4602.

LAWN MOWER, TAYLOR FORBES 22," new catcher, $7.50. EV 3-3047.

82 MISCELLANEOUS FOR SALE

Complete Line of
1962
ZENITH FREEZERS
13's, 15's, 17's and 21's from $199.95
Easy Terms
MARSHALL WELLS
724 Fort EV 4-1021
Evenings: EV 3-4452

DO YOU SUFFER
From rheumatism, lumbago, sciatica, fibrositis, stiff joints, etc.? Try DOLS
IMPREGNATED FLANNEL
"Wear It Where It Hurts"
SURGICAL SUPPLIES LTD.
1012 Broad EV 4-8433

COME ONE, COME ALL TO OAKcrest, 3415 Quadra. Gigantic Swift products food sale. Open Thurs. and Fri. till 9 p.m., Sat. till 7.
Swift's Prem, oblong tins, 2 tins 69c
Swift's lard, finest, 2 lbs. 29c
Canned milk, tall tins, all brands, 2 tins 25c with a $5 order or over. Limit 4 tins.
Canada Choice Red Brand prime rib roast, lean, well trimmed, per lb. 69c
Cooked ham, reg. 85c pkg. Our price, per pkg 39c
Swift's Premium corn beef, tin 49c
Weiners, No. 1, large size, doz. 39c
Weiner buns, reg. 40c doz. Our price, per dozen 28c
Swift's Brookfield sausages, made with the finest of meats, 3 lbs. 89c
Swift's salad oil, 32-oz. tin 49c
Jewel shortening, Swift's very best, 3-lb. tin 79c
Pard dog foods, tall tins, 4 tins 39c
Bacon, No. 1, lean, sliced, rindless, per lb. 49c
Watermelons, No. 1, ripe, sweet, 10-13 lbs., each 77c
Nylons, top quality, reg. 98c pair. Our price, pair 49c
Heinz hamburger and hot dog relish, per jar 29c
Swift's beef or Irish stew, extra low price, 2 tins 49c
You can be sure Oakcrest always sells for less. We reserve the right to limit quantities.

50-LB. FROZEN FOOD STORAGE, full-width porcelain crisper, all-porcelain liner, 2 glide-out shelves, full-length door racks, butter keeper, only 24" width are features of this McClary-Easy refrigerator offered this week for $265.00 and your qualifying trade at Butler Brothers, 1720 Douglas. Phone EV 3-6911 for appraisal.

LAWN MOWERS AND SHEARS
Precision sharpened. Pick-up and delivery. Lawn mowers bought and sold.
PRICE'S KEY SHOP
847 FORT ST. EV 4-6221

JACOBSEN POWER MOWERS
Parts, repairs and new mowers—also sharpening on all power and hand mowers. B.C. Power Mower Sales, 832 Fisgard. EV 2-6513.

GIFT CLUSTER LIGHTS
Replicas from Clustercrafts Ltd., 1530 Pandora at Junction. EV 3-5758.

FOR THE BEST TURKEYS AND chickens in town, Stuart's Meat Market, 1402 Douglas. EV 5-9213.

PAY LIGHT AND PHONE BILLS
FAIRFIELD PHARMACY DRUG 301 COOK EV 6-8171

AARONSON'S DRUG STORE
Sunday hrs., 9.30 a.m. to 3 p.m., 6 p.m. to 9.30. 1035 Fort. EV 6-3161.

1954 CHEVROLET SEDAN, $545; 10' boat, life jackets, oars, $35. Phone EV 3-7095.

1952 HILLMAN, OIL BARREL AND stand. EV 3-3690.

DIABETIC SCALE, SLIGHTLY used, $12.50. EV 6-1657.

VILLIERS 6-H.P. GO-KART ENgine, $40. GR 7-2023.

GENDRON BABY BUGGY, LIKE new, $25. EV 5-5635.

FRIDGES SOLD, SERVICED. G.B. Refrigeration, 465 Bay. EV 6-2744.

FOR SALE—BED; CHESTERFIELD suite; rototiller. EV 2-7961.

MATERNITY FASHIONS. AVENUE Dress Shop. Oak Bay at Monterey.

COMPLETE CAMPING OUTFIT, nearly new. GR 8-1289, evenings.

83 MISCELLANEOUS WANTED

Bring your old cars, steel, cast iron, brass and copper, etc., to
INDUSTRIAL IRON
Open All Day Saturday
343 Tyee Rd. EV 4-8022

CASH ADVANCED OR BUY OUTRIGHT — FURNISHINGS, CARS, APPLIANCES. MAYNARDS, 731 JOHNSON. EV 4-5921. EV 4-1621.

WANTED TO BUY, AVALON TELEphone Co. 5% preferred and 5% common shares. Will pay $8 per share. GR 9-4918.

PAPER WANTED
Free Pickup
Newspapers and Magazines
We Buy Beer Bottles. EV 6-4368

WANTED TO BUY, USED THEOlogical and religious books. Call, write or phone Christian Book Room, 612 Fort St. EV 4-7534.

KILSHAWS
CASH FOR FURNISHINGS
EV 4-6441

GOOD BOOKS ALWAYS BOUGHT
HAUNTED BOOKSHOP
845 Fort EV 2-1421

LUNDS AUCTIONEERS
BUY — SELL — APPRAISE
926 FORT EV 6-3308

CASH PRICES PAID FOR GENTLEmen's good used clothing. The Bazaar, 1317 Broad Street. EV 2-2814.

WALLY GRAY PAYS CASH FOR used furniture, etc. Phone EV 2-1631 1 p.m. to 6 p.m. only.

WE BUY THOSE ODDS AND ENDS EV 4-5387. Abounding Bargains.

CASH FOR OLD CANADIAN coins; also gold coins. EV 6-1814.

ENGLISH WRENCHES AND SOCKets, etc. GR 9-4212.

RIFLES AND REVOLVERS FOR cash. Robinson's. EV 5-3429.

FURNACES, BATHTUBS
Hauled away free. EV 2-9395.

WANTED USED FURNITURE
Holland Bros. & Co. EV 3-0918.

FOR BEST CASH DEAL CALL Reliable Used Furniture. EV 3-6714.

WE PAY CASH FOR USED GOODS. Island Trading, 1415 Govt. EV 4-5354.

WANTED—FEMALE CHINCHILLAS. Phone EV 4-7876.

WE PICK UP FURNITURE, MON.-FRI. Farmers' Auction. EV 6-4114.

WANTED—CHROME HIGH CHAIR and stroller. EV 5-8444.

84 SWAPS

TRADE DOWN
at
OLSON MOTORS
We need late model cars
CASH DIFFERENCE
$ $ $

$300 MUSKRAT COAT. SWAP FOR boat and motor or ? GR 8-4307.

22' FAMILY CRUISER FOR CARAvan and pickup or sell. EV 3-9370.

90 PETS AND SUPPLIES

COME AND SEE OUR BOOTHS AT the Jaycee Fair. Demonstration of the dogs working, 9 p.m. daily. Michael Williams Boarding and Training Kennels, GR 8-1067.

90 PETS AND SUPPLIES

THE GOOD SHEPHERD SHELTER, 4151 Borden. We have young Border Collies, and others, looking for nice country homes. GR 9-2213.

HARVEY'S PET FOOD — ALL meat, 7 lbs. for 35c. Harvey's Fine Meats, Ltd., 2709 Quadra at Hillside. EV 3-2031. EV 5-3953.

PUREBRED IRISH SETTER PUPS, 4 months old. Show and hunting breeding. Contact Vern Foord, 2975 Phyllis St. West. GR 7-4002.

DEB-ON-AIR POODLES
Grooming, boarding; all breeds. Close to ferries. Poodles for sale. GR 4-2300.

HEALTHY YOUNG CATS FOR adoption. CPL. EV 4-9892. EV 5-2548. 10-5.

FOR SALE — SILVER MINIATURE poodle puppies. Good pedigree. Ph. EV 3-5542 or Ganges 74X.

JOYLAND BOARDING KENNELS off Pat Bay Hwy. Individual kennels with runs, exercise field. GR 4-2302.

8-MONTH-OLD FEMALE CROSS Labrador pup, good with children. EV 3-8239.

6-WK-OLD SPANIEL PUPPIES FOR sale. $5 each. EV 5-8876.

WANTED — HOMES FOR MALE kittens. EV 3-3272. 1-2 and 6-7.

ORPLID POODLE PUPPIES
11060 West Saanich Road. GR 5-2602.

2 BEAUTIFUL PUREBRED Siamese kittens, $15 each. EV 2-7593.

MALE CROSS DANE PUPPIES FOR sale. GR 5-3106.

REGISTERED BASSET HOUND pups. GR 8-1142.

2 MALE, 2 FEMALE SIAMESE kittens. GR 8-1823.

PUREBRED DALMATIAN SPAYED female, 1 year old. EV 6-3771.

GOOD BANDED HOMING PIGEONS and loft. EV 5-5635.

91 CHICKS, POULTRY, HATCHING EGGS AND SUPPLIES

TOP RATE PAY FOR LIVE POULtry. Victoria Poultry. EV 3-0932.

WANTED—JAMES WAY 2940 OR Masters incubator. GR 9-1908.

92 LIVESTOCK, SUPPLIES

FOR SALE—HALF ARAB FILLY, Welsh-type mare, good saddle horses, registered and grade Shetlands. GR 9-1361.

FRANKLIN, GLOBE, AYERST VETERINARY SUPPLIES. MOUNT VIEW PHARMACY, 3980 CAREY ROAD. GR 9-1660.

MILK QUOTA, DAIRY HERD AND equipment, Cobble Hill. 743-9434 evenings.

WESTERN TOOLED SADDLES special $85. Mexican Gift Shop.

HIDES, COWS, VEAL, LIVESTOCK of all kinds bought. GR 9-1607.

MINK FARMER NEEDS HORSES and cows. Ph. anytime. GR 8-3085.

DONKEYS, PONIES, $100 UP. Mattick's Farm. GR 9-1636.

FOR SALE: 2 FRESH HOLSTEIN heifers. GR 4-1593.

TWO GOOD MILK COWS, 4 YEARS old. GR 4-1984.

99 NEW CAR DIRECTORY

HILLMAN, SUNBEAM, HUMBER, Rover. Jameson Motors Ltd., 740 Broughton Street. EV 4-1161.

100 CARS FOR SALE

$ $ $ $ $ $ $ $ $ $ $ $ $ $ $
NO DOWN PAYMENT
(On Approved Credit)
at
ENSIGN MOTORS

53 BUICK Roadmaster. Automatic. Radio, Power Steering.
Full Price $595
$25 per Month

54 OLDSMOBILE. Automatic, Radio.
Full Price $595
$25 per Month

54 CHEVROLET.
Full Price $595
$25 per Month

55 PLYMOUTH
Custom Radio
Full Price $595
$25 per Month

50 SMALL CARS TO CHOOSE FROM
Payments As Low As $10 PER MONTH

ENSIGN MOTORS LTD.
P A N D O R A AT 904 QUADRA
EV 5-9761 EV 5-9762
$ $ $ $ $ $ $ $ $ $ $ $ $ $ $

MAGNIFICENT ! !
The NEW SIMCA "5," offering more than any car in its price range. Trade your big car today for a new Simca "5."
"Fair Time"—"Deal Time"
'35 OLDS. "98."
Fully Equipped — $1,198
MIDGLEY BROS.
SIMCA — N.S.U. PRINZ
Parts — Sales — Service
1856 QUADRA EV 3-8534

CAPRI MOTORS LTD.
1680 Yates St. Phone EV 5-3512
1954 Plymouth Convertible ... $495
1954 Consul Convertible ... $495
1955 Ford V-8 Ranch Wagon ... $1,195
1958 Morris Oxford Station Wagon ... $1,295
1959 Pontiac Laurentian 4-Door V-8 Station Wagon ... $1,295

2 OWNERS—1956 PONTIAC
Asking price $895.
Fully equipped, radio, heater, etc. Immaculate condition.
May be seen anytime.
100% financing available.
Call I. Bodell at EV 3-2885-EV 3-6741

1960 CHEVROLET SEDAN, VERY good condition, radio, heater, new tires, 2-owner, custom plastic seat covers. Phone Ted, GR 7-1822 after 5 p.m.

'35 PACKARD SUPER CLIPPER hardtop, automatic, radio, power brakes, plus cash for '56 to '60 car or truck. EV 5-1221.

'57 BUICK 2-DOOR HARDTOP, fully equipped, top condition. Will take older car in trade. $1,495. Call EV 3-8856 after 6 p.m.

1953 CHEVROLET, EXCELLENT 4-door sedan, automatic, low mileage. $565. GR 5-2018.

'57 PONTIAC CONVERTIBLE, EXcellent condition, $1,650. GR 8-2803.

100 CARS FOR SALE

CONDITION!
SELECTION!
PROTECTION!
TERMS!
All at NATIONAL
• • • •
BRING NO MONEY!
100% FINANCING
Payments made for you in case of sickness, accident or death.
• • • •

61 TRIUMPH Convertible. New-car condition. Save hundreds $$$.
NATIONAL Price $1895

60 FORD Country Sedan. Every conceivable luxury option.
NATIONAL Price $2695

60 LARK 4-Door Station Wagon, custom radio, showroom condition. Save $1000.
NATIONAL Price $2295

60 AUSTIN 2-Door Sedan, 2-tone, leather interior
NATIONAL Price $1195

59 PONTIAC 2-Dr. Sedan, custom radio, WWs, very well maintained
NATIONAL Price $1695

58 KARMANN GHIA Spts Coupe, beautiful two-tone offset by de luxe appointments and trim
NATIONAL Price $1495

57 PONTIAC 4-Dr. Sedan, 2-tone, nice throughout
NATIONAL Price $1395

56 VOLKSWAGEN 2-Door, a hard to find model
NATIONAL Price $895

55 PONTIAC 4-Dr. Sedan. Custom radio, heater, signals.
NATIONAL Price $795

54 ZEPHYR Sedan, exceptional throughout
NATIONAL Price $595

54 HILLMAN Sedan.
NATIONAL Price $395

53 CHEV Bel Air 4-Door Sedan, needs some work
NATIONAL Price $195

53 OLDSMOBILE Customized 2-Door Hardtop. Hundreds of $ $ spent on this beauty.
NATIONAL Price $495

BUYER BENEFITS
* FREE EXCHANGE
* WRITTEN WARRANTY WITH EVERY CAR
* ALL CARS CLEARLY PRICE-TAGGED
* BONUS ALLOWANCE FOR YOUR TRADE
• • • •
CHOICE OF OVER 135 CARS FROM $75 AND UP
• • • •
"Where Customers Send Their Friends"
53 Respectable Years in the Auto Business
N A T I O N A L MOTORS
EV 4-8174 819 YATES

HORWOOD BROS.
Morris M.G. Wolseley
61 WOLSELEY 15/60 Sedan. Tutone paint. One-year warranty $2,195
60 MORRIS 1000 Coach, one owner, like new $1,495
60 SPRITE ROADSTER, low mileage $1495
60 VAUXHALL Velox, Royal blue, with whitewall tires $1,595
60 AUSTIN A-55 Sedan, showroom condition $1645
59 MGA Roadster. Black. One owner $1,795
58 MORRIS '1000' Convertible. New motor, paint and top $1,095
57 PONTIAC Sedan, metallic bronze with de luxe interior, new tires $1,495
55 CHEV Sedan, 6-cyl. Automatic, custom radio, tu-tone paint $1,095
55 FORD Fairlane Sedan, V-8, automatic, radio $945
51 CHEV. De Luxe Sedan. Automatic. Very smart appearance $445
51 ROVER 75, new tires, radio, metallic blue $595
56 VOLKSWAGEN Window Van, double side door, extra seat, radio $1,145
— BANK FINANCING —
OPEN EVENINGS TILL 9 P.M.
819 Johnson Street EV 3-6113

TRADES ON THE AMAZING VOLKSWAGEN!
60 TRIUMPH ¾-ton pickup ... $995
59 FORD V-8 Custom 300 Sedan, radio, 2-tone paint ... $1795
56 RAMBLER Sedan. Radio, aoutomatic transmission ... $1095
53 CHEV Bel Air 2-Door, radio and heater ... $795
SPEEDWAY MOTORS LTD.
VOLKSWAGEN DEALER
971 Yates EV 5-2415

REPOSSESSED AUTOMOBILES from $17 per month. Acceptance Co. must sell. EV 5-1404 or GR 9-3366.

LUNDS CAR AUCTIONS
PHONE FOR PARTICULARS
926 FORT EV 6-3308

'58 DODGE HARDTOP V8, AUTOmatic, radio, heater, 38,000 miles. Consider trade, $1,495. EV 4-8763.

100 CARS FOR SALE

P A CHRYSLER I F I C PRODUCTS LTD.

CHECK THE PRICE BEFORE YOU BUY
$ $ $
VALUE
• • •
TODAY'S SPECIAL

58 DODGE Automatic 6-cylinder sedan, two-tone paint. In top condition ... $1295
• • •
58 RENAULT Sedan. Custom radio, heater. Top condition ... $795

60 VALIANT V-200 Sedan, automatic. Heater, defroster. One-owner; low mileage. Showroom condition ... $2095

60 CHEVROLET Sedan Economy Six Automatic in top condition ... $2095

59 VAUXHALL Cresta Sedan, 6-cyl., in top condition ... $1595

55 CHEVROLET Sedan V-8. Reconditioned motor. Heater. Top condition ... $1095

58 CHEVROLET Sedan, 6-cyl., 2-tone paint, heater, defroster.
Value Price ... $1495
• • •
57 CHRYSLER Sedan, V8, automatic, power steering, power brakes, custom radio, heater, defroster, two-tone paint, showroom condition ... $1795
• • • • • • •
Brand New 1962 Valiant, heater, defroster, turn signals, as low as $2,495
• • • • • • •
59 SIMCA Sed. Completely equipped.
$ Value Price ... $895

57 HILLMAN Station Wagon. Heater, defroster, good condition.
$ Value Price ... $595
• • • • • • •
EXTRA $ $ VALUE
BRAND-NEW SIMCA SEDAN, COMPLETELY EQUIPPED READY TO GO
$1,595
• • • • • • •
58 METEOR Sedan. 6 cyl., heater, defroster, two-tone paint.
$ Value Price ... $1,495

55 PLYM Sedan. Heater, defroster, two-tone, good condition.
$ Value Price ... $695

56 FORD Sedan. V-8, automatic, heater, defroster, two-tone, good condition
$ Value Price ... $995

55 PONTIAC Stn. Wagon, V8, automatic, power steering, power brakes, heater.
$ Value Price ... $1095

55 VAUXHALL Velox 6-cylinder Sedan, top condition ... $695

* TRUCKS *

58 DODGE ½-Ton Pickup. Completely reconditioned. Top shape $1195

LOOK FOR THE TWIN SIGNS AT
P A CHRYSLER I F I C PRODUCTS LTD.
YATES AT COOK
Phone EV 6-2411

NEED CASH?
We Need Clean Used Cars
A AND A
50 OLDS Coupe, radio ... $229
52 COMMER Van, real value ... $129
50 PONTIAC Sedan, one owner ... $169
50 PLYMOUTH 6-pass coupe ... $225
51 AUSTIN Sedan ... $179
49 FORD Tudor, very good ... $195
60 MORRIS Conv. 11,000 miles ... $1,295
58 HILLMAN Sedan, 15,000 miles ... $1,275
60 SINGER Sedan, like new ... $1,445
... Sedan, A/T, one owner ... $1,...
53 FORD Sedan, radio ... $445
52 CHEV C Coupe, radio ... $395
MANY MORE TO CHOOSE FROM
A & A CARMART
3644 Quadra opp Safeway, EV 6-2713

SPRING SPECIALS FROM MIDTOWN
59 FORD 2-Dr. Sedan V-8, automatic ... $1,795
57 METEOR 4-Dr. Hardtop V8, AT, P.S. ... $1,495
57 DODGE Sedan ... $995
52 CHEV. AT, very clean ... $445
MIDTOWN AUTO SALES
847 Yates EV 4-1023

1956 DODGE CRUSADER SEDAN. Excellent condition. Good rubber, standard shift, reasonably priced. Can be seen at 3096 Douglas. Ph. GR 8-2356.

MUST SELL '56 METEOR NIAGara, good condition, $700. Phone GR 5-2540 between 6.30 and 10 p.m.

100 CARS FOR SALE

M M M M M M M M M M

MORRISON'S

"FAIR-WEEK" CAR SPECIALS!

60 CADILLAC Sedan Deville, only 9,000 miles, fully power equipped $5595

61 CHEVROLET Bel Air Sedan, automatic, radio, heater, 2-tone, whitewalls $2695

58 CHEVROLET Biscayne, V8, automatic, heater, signals $1795

58 BUICK 2-Door, automatic, radio, heater, signals $1895

58 PLYMOUTH Belvedere, 4-Door Hardtop, automatic, power steering, power brakes, radio and heater $1695

WHEN YOU BUY AT MORRISON'S THERE'S THIS "PEACE-OF-MIND" PACKAGE

- All Cars Safety-Laned
- G.M. Reconditioning
- All Cars Clearly Priced
- 30-Day 50-50 Warranty
- 6-Mon. 15% Warranty
- Free Life Insurance
- 30-Day Exchange Privilege
- Free 6-Mon. Lubes
- No Down Payment to Good Credit Risks

YOU GET M-O-R-E AT MORRISON'S

58 CHEVROLET Delray 2-Door, heater, signals $1495

58 DODGE Sedan, heater, signals $1295

56 CADILLAC Coupe Deville, full Cadillac appointments $2195

56 LINCOLN Sedan, mechanically good $1395

56 BUICK Hardtop, automatic, heater, signals, whitewalls $1295

55 METEOR Sedan, V8, heater, 2-tone, whitewalls $895

FREE EXCHANGE NO PAYMENTS 'TIL JULY

55 CHEVROLET, V8, automatic, heater, signals, 2-tone, whitewalls $1095

55 RAMBLER, heater, signals $895

55 PLYMOUTH, heater, signals, whitewalls $695

54 CHRYSLER Windsor, automatic, power brakes, power steering, radio, heater, signals $695

54 OLDSMOBILE Sedan, automatic, radio, heater, signals $995

54 METEOR Sedan, heater, signals $495

OPEN EVENINGS AT MORRISON'S

53 PONTIAC, heater, signals $495

53 CHEVROLET Bel Air, heater, signals, 2-tone $595

53 CADILLAC Sed., automatic, power steering, power brakes $1195

53 BUICK Convertible, automatic $695

BETTER DEAL NOW . . . AT The Island's Largest And Busiest Dealer

MORRISON CHEVROLET-OLDSMOBILE LTD.

940 Yates EV 3-1108

M M M M M M M M M M

GOOD CARS—BARGAIN PRICES

'50 Anglia [illegible]. $1,045; '57 Olds. hardtop, $1,695; '54 Dodge V-8, $645; '55 Buick sedan, $945. EV 4-9540.

1959 MERCURY MONTEREY, fully equipped, full power, good condition, low mileage. Priced to sell immediately. EV 4-6241. GR 9-6319.

1961 HYDRAMATIC STATION wagon, de luxe, reduced for fast sale. Phone EV 4-8282 or EV 5-8223.

'50 FORD CLUB COUPE, CUSTOMIZED, new tires, $230 or best offer. EV 5-5152. EV 3-6665.

IDEAL SECOND CAR. TRADE, consider payments. EV 6-5067.

T-E-L-M-A-C
No Money Down
C-O-M-P-A-C-T C-A-R-S

50 VANGUARD Sedan $95
50 OXFORD Sedan $245
51 AUSTIN Sedan $295
52 CONSUL Sedan $445
54 HILLMAN Sedan $495
59 LLOYDWAGEN 2-dr. $545
54 BORGWARD 2-dr. $595
55 HILLMAN station wgn $845
56 METEOR hardtop $795
56 OXFORD Sedan $845
57 HILLMAN Sedan $895
57 VOLKSWAGEN 2-dr. $895
56 VAUXHALL 6 Sedan $945
58 VICTOR Sedan $995
58 MORRIS 1000 2-dr. $1045
59 RENAULT Sedan $1095
60 AUSTIN Sedan $1545
59 VAUXHALL Cresta $1695
59 RAPIER hardtop $1795
60 CORVAIR automatic $2095

N-O M-O-N-E-Y D-O-W-N
1ST PAYMENT MID-JUNE
PAYMENTS TO 36 MONTHS

Telmac's credit dept. allows the budget-minded to eliminate the down payment problem entirely. Buy any car on convenient budget payments alone—it's as easy as opening any charge account.

56 Metro—59 Sunbeam—58 Oxford
51 Humber—51 Hillman—58 Victor
55 Consul — 56 Calif. — 57 MGA
51 MG — 58 Renault — 51 Consul
59 Zephyr—56 Hillman—59 Morris
59 Morris — 58 Cresta — 51 Morris
52 Consul—55 Volkswagen—58 Metro
56 Morris—50 Vanguard—59 Rapier
59 Zodiac — 53 Hillman — 52 Austin
58 Oxford — 55 Vanguard — 55 Calif.
51 Morris—56 Vauxhall—59 Victor
54 Austin — 54 Hillman — 61 Corvair
53 Consul—53 Vanguard—60 Zephyr
55 Oxford — 61 Vauxhall — 59 Lloyd
60 Corvair — 55 Hillman — 56 Husky
56 Isis — 59 Borgward — 58 A-70
55 Zephyr — 50 Hillman — 61 T'bird
59 Velox — 54 Vauxhall — 60 Morris
60 Austin — 59 Renault — 52 Zephyr
56 Oxford—56 Volkswagen—58 Austin
56 Cresta — 58 Vauxhall — 52 Velox
59 "1000" — 59 Cresta — 50 Oxford
55 Morris — 57 Hillman — 57 Minor
51 Austin — 60 Vauxhall — 50 Austin
54 A-70—54 Borgward—52 Humber
56 Velox — 54 Vanguard — 51 Rover
50 Morris — 56 Vauxhall — 55 Austin
54 Consul — 57 Volksw'n — 57 Consul
56 Austin — 53 Vauxhall — 61 Victor
58 Isetta — 61 Hillman — 57 Morris

57 Chev — 56 Plym — 51 Dodge
49 Plym — 50 Pontiac — 41 Chev

Remember—It is our sincere desire to give each and every Telmac customer real value for his money. We are all aware that a satisfied purchaser is our best advertisement.

ONE-YEAR 50-50 GUARANTEE
Every Telmac Compact Car carries a 1-year 50-50 guarantee for your complete security—a guarantee that is the best in the industry—bar none.
SECURED IN WRITING

Usually 40-50 Cars in Our Storage Facilities

T-E-L-M-A-C
COMPACT CAR
Motormarket
848 Fort. EV 5-5441
OPEN EVENINGS

P P P P P P P P P P

PLIMLEY ON YATES

59 VOLVO Sedan. 4-speed transmission, custom radio, whitewall tires. A real beauty $1745

58 NASH Metropolitan 2-door hardtop. 3-speed column gear shift, custom radio, two-tone paint. Very clean throughout, $1195

57 JAGUAR Mk VII Sedan. Automatic trans, custom radio. Your chance to own a prestige automobile at a very low price. This car is in perfect condition $2,495

56 VOLKSWAGEN Sedan. De luxe model, custom radio, new custom-made seat covers $895

55 ZEPHYR 4-door Sedan. Tutone paint. Reconditioned and ready for your holiday, $795

PLIMLEY

1010 Yates EV 2-9121

P P P P P P P P P P

YOU ALWAYS GET A GOOD DEAL AND A GOOD DEAL MORE SEE PAGE 13 EMPRESS MOTORS

UNITY USED CARS

Spring Specials

For the month of May we are selling all our cars on YOUR OWN TERMS. We are making room for new arrivals so now is the time to come in and make us your own offer on terms, trades, down payments, etc.
Best selection of stock in the city —1949 to 1962 models.
All shapes and sizes to suit your individual choice.
Many others $90 up.
Trade Up — Trade Down
854 Pandora EV 6-1631

TRADE DOWN at OLSON MOTORS

We need late model cars CASH DIFFERENCE

$ $ $

'50 AUSTIN. SLIGHTLY CUSTOMIZED. Very good transportation for high school student. What offers? GR 9-3912.

1953 CHEV. CONVERTIBLE (American model), carefully driven, 61,000 miles. EV 4-7259.

SEE US—GOOD USED CARS
SAUNDERS & HITCHMAN
3949 Cadboro Bay Road EV 2-4304

1956 METROPOLITAN CONVERTIBLE, good condition, good tires. Radio. EV 3-5779 evenings.

'51 ROVER. NO REASONABLE offer refused. EV 5-2518.

HILLMAN STATION WAGON, clean. Offers submitted. EV 3-7291.

VAUXHALL VICTOR FOR SALE, good condition. GR 9-3266.

'58 PONTIAC HARDTOP, NEEDS some work. $375. EV 2-5045.

$1,350. EXCEPTIONAL BUY, 1960 Plymouth Sedan. EV 5-5655.

'48 BLACK PLYMOUTH. HEATER. EV 4-6132 after 6 p.m.

'49 FORD, $70 AS IS. EV 2-9425.

FLINTSTONES

100 CARS FOR SALE

O L S O N MOTORS

VICTORIA'S X-CLUSIVE FORD DEALER

OFFERS THESE "VICTORIA DAY" BARGAINS

$199

50 CHRYSLER 5-Pass. Coupe. Automatic and radio.

52 DODGE Sedan.

54 METEOR Tudor.

$399

52 DODGE Coronet Sedan. Automatic, radio.

53 AUSTIN Somerset Sedan.

$499

54 METEOR Sedan. Automatic, radio, power steering.

54 FORD Sedan. Overdrive.

54 AUSTIN A-70 Sedan.

52 PONTIAC Sedan. Immaculate.

$699

56 DODGE Sedan. New paint.

56 FORD V-8 Sedan. Two-tone.

56 AUSTIN A-50 Sedan.

54 CHEV. De Luxe Sedan.

54 DODGE Mayfair. Custom radio.

53 MERCURY Tudor. Radio.

$799

57 PLYMOUTH Sedan. Automatic.

56 VAUXHALL Velox Sedan.

56 METEOR Sedan, V-8. Radio.

54 DODGE Royal Sedan. Automatic, radio.

54 FORD Ranch Wagon.

$999

58 VAUXHALL Victor Sedan.

57 AUSTIN Sedan. Beige.

56 Ford Sedan. Two-tone, blue and white.

56 PONTIAC Chieftain Two-door Hardtop. Automatic, radio.

55 MONARCH Sedan. Automatic, radio.

55 PONTIAC Tudor. Vinyl interior; radio.

80 Premium Used Cars to Choose from

- Lowest Finance Rates in Victoria
- No Co-Signer
- No Chattel Mortgage

- 30-DAY WARRANTY -
15-DAY EXCHANGE PRIVILEGE GUARANTEES YOUR SATISFACTION!

59 BORGWARD Station Wagon for the family man who likes the outdoors $1299

59 PLYMOUTH Savoy Sedan, tutone green $1299

58 FORD Tudor. Nice condition throughout, 6-cyl. economy $1499

57 METEOR Sedan. Radio, overdrive $1199

56 PONTIAC, V8, automatic, De Luxe Sedan. Custom radio, 2-tone $1399

56 METEOR 4-Door Country Sedan. Automatic; smart tutone $1299

56 BUICK Roadmaster Sedan. Fully power equipped $1199

MORE PROOF NOBODY OUTVALUES OLSON'S

THERE IS A BETTER DEAL: YOU GET IT AT

OLSON MOTORS
1036 Yates EV 4-1144

MOONEY & SONS

'56 CHEVROLET Delray 2-Door. Lovely white with green top. One owner, low mileage $1,395

'52 CHEVROLET Panel $425
'54 CHEVROLET Bel Air 4-dr. $750

TRADE AND TERMS

938 Fort EV 3-4177

1956 PONTIAC 6-CYLINDER AUTOMATIC Strato-Chief, very clean with low mileage, radio, heater, 2 spare winter tires, excellent condition. $1,395. See at 980 Falmouth Road. EV 3-5350.

'59 FORD 6-CYLINDER, MILEAGE 19,000. Custom radio. One week to sell. Any reasonable offers. Phone EV 2-9448 between 5.30 and 7 p.m.

'56 FORD FAIRLANE V-8, AUTOMATIC transmission, power steering, 2-tone paint, clean. Asking $1,095. GR 7-3063 after 6.

100 CARS FOR SALE

B I G Trade-In Allowances NOW!

BRING NO MONEY NO DOWN PAYMENT (On Credit Approval)

PRICES SLASHED

62 FIAT "750" Demonstrator model — Fully equipped, includes new car warranty $1398

61 VALIANT Tudor Sedan. Save on the depreciation of this car, like new in every respect. Only $2095

60 FORD Country Sedan, 4-door station wagon, ultra de luxe model. Fully equipped, automatic; radio, all Ford accessories. Only $2695

59 MERCEDES 180 4-Dr. Sedan. Radio. One-owner car. Only $2295

60 BUICK Le Sabre 2-Dr. Hardtop. Automatic, power steering, brakes, radio, etc. One-owner, like new. Only $3195

56 VOLKSWAGEN. You can not beat this for value. Exceptionally Low Price $795

55 METEOR Rideau 4-Dr. Sedan. V-8 power, automatic transmission, radio, power steering, very clean throughout $1095

55 FORD Sedan. Excellent family car in top condition $795

59 PREFECT. Ford's most economical British car $895

61 FALCON De Luxe 2-Door Sedan. Radio etc. Showroom condition $2195

59 AUSTIN A-55 Sedan. A quality car in every respect, excellent family second car $1195

TOP ALLOWANCE FOR YOUR TRADE
6-MONTH WARRANTY
Low Down Payment
Easy Budget Terms
Up to 36 Months
Life-Insured Contracts

- Our Value-Quality Selection Invites Comparison

YOU GET THE BEST AFTER-SALE SERVICE AT

DAVID MOTORS LTD.
Volvo-Fiat Dealer
1101 Yates, at Cook
EV 6-6168

JAMESON MOTORS LTD.

Test drive the NEW HILLMAN 1600 Sedan $1995

59 AUSTIN Sedan. One owner special $1195

56 DODGE Hardtop. Special at $1195

60 HILLMAN Convertible, like new $1895

61 HILLMAN, automatic, De Luxe Sedan $1795

58 MERCURY Monterey Hardtop. Fully equipped $1795

60 ZEPHYR Sedan. See this at $1795

55 DODGE Sedan. Runs very well $595

55 HILLMAN De Luxe Sedan. A real buy at $495

60 VAUXHALL Station Wgn. One owner $1695

53 FORD, automatic. Very clean $495

57 METEOR Sedan. Special at $1095

55 JAGUAR Sedan. Immaculate condition $1795

61 METROPOLITAN Convertible. Like new $1595

58 HILLMAN Convertible. A real buy at $995

740 Broughton St.
Open Evenings EV 4-1161

D D D D D D D D D D D D D D

DOMINION MOTORS
Blanshard and Cormorant
EV 5-5012

BRAND NEW MOBILE CAVEMAN CAMPERS

USED TRUCK CENTRE

61 CHEV. 1-Ton, dual wheels, livestock body $2,395
61 CHEV. ½-Ton Pickup, only 3,700 miles $2,195
61 BEDFORD Van, like new $1,695
58 G.M.C. ½-Ton Pickup, long box, excellent $1,595
58 VW ½-Ton Pickup $1,095
57 THAMES Van, clean $695
56 VW Window Van with seats $1,095
56 DODGE PICKUP, top condition $795
55 FORD ½-Ton Pickup $845
55 MORRIS Van $395
52 Sedan Delivery, radio, windows $495
51 G.M.C. ½-ton C.C. with factory-built camper $995
51 INTERNATIONAL ½-Ton Pickup $395
'50 DODGE Panel $250

- USED CARS -

57 MORRIS Minor, like new $795
54 PLYMOUTH 2-Dr., radio heater $545
51 AUSTIN Sedan $250

OPEN TILL 9 P.M.

D D D D D D D D D D D D D D

100 CARS FOR SALE

SUBURBAN MOTORS LTD.

Where Things Are Booming on Douglas St.

SAFE BUY USED CARS

61 METEOR Fordor, tutone white and yellow $2495

61 RENAULT Dauphine, tutone red and black $1295

60 ZODIAC, tutone, de luxe $1995

60 ENVOY Fordor $1395

59 METEOR Tudor, V8, wheel covers $1895

59 CHEVROLET Fordor, 6, automatic $1895

59 VAUXHALL Velox Fordor $1695

57 VOLKSWAGEN Tudor $995

58 METEOR Fordor, tutone, V8 ....$1595

57 PLYMOUTH Hardtop, V8, automatic $1395

58 ZODIAC, tutone, de luxe, 6 ....$1395

56 PLYMOUTH Fordor, automatic $895

56 MONARCH, V8, automatic, power $1395

55 CHEVROLET Fordor, de luxe $1095

54 FORD, V8, sedan $595

54 PONTIAC Tudor, radio $695

53 CHEVROLET $495

51 FORD Sedan $295

51 CHEVROLET Sed. $295

53 CHRYSLER $595

SUBURBAN MOTORS LTD.

3393 Douglas at Saanich Road

EV 6-6131 EV 6-6131

M M M M M M M M M

MORRISON'S TRANSPORTATION SPECIALS

GOOD CARS AT ROCK-BOTTOM PYRICES!

'48 CHEVROLET $75
'48 CHEVROLET, rebuilt motor $195
'53 CHEVROLET Sedan $325
'53 CHEVROLET Sedan $395
'51 DODGE Sedan $175
'50 DODGE Sedan $95
'52 DODGE Stat. Wagon $175
'51 FORD Panel $125
'51 PONTIAC, radio and heater $195
'52 PONTIAC, automatic transmission $195
'50 MONARCH $245
'53 CONSUL $295
'52 PONTIAC $195
'50 FORD $245

Act Fast and Get One at

MORRISON CHEVROLET-OLDSMOBILE LTD.

940 Yates EV 3-1108

M M M M M M M M M

If you WANT Your Car SOLD NOW FOR CASH
Enquire MAYNARDS Auctions
731-3 Johnson EV 4-5921

1959 CHEVROLET 2-DOOR, WHITE sidewalls, radio, heater. A1 condition. $1,795. EV 3-7917.

1962 PONTIAC STRATOCHIEF STATION wagon, driven from plant in Ontario. Best offer. EV 5-1637.

'59 CHEV IMPALA 4-DOOR HARDTOP. 119 Island Hwy.

'61 THUNDERBIRD, ACCEPT PAYMENTS and trade. GR 9-3366.

'37 FORD COUPE, TRADE FOR small car or offer. GR 7-3247.

1940 FORD DE LUXE SEDAN, runs well. $150. EV 2-3268.

1956 FORD 4-DOOR SEDAN FOR sale. Good condition. $900. EV 4-4062.

HILLIARD ARENA SERVICE
1950 Blanshard—used cars—EV 3-7811

101 FOREIGN IMPORT AND SPORT CARS

AUSTIN HEALEY 3000 MARK I convertible, tonneau and hardtop, radio, electric overdrive. Low mileage. Never raced. Beautiful condition. Offers considered Ph. EV 3-1351 days. EV 5-5800 evenings.

BRITISH MOTORS. B.M.W. CARS, pickup, coaches. 3949 Douglas. Ph. EV 4-7542.

106 TRUCKS

McBEAN TRUCK & EQUIPMENT LTD.
International Trucks

1957 DODGE ½-ton panel. In excellent condition. Six-cyl. 4-speed trans. new paint. Extra windows $1,050
1954 PONTIAC Sedan Delivery, very clean throughout. Special $450

Trades. Financing Arranged
517 Herald Street EV 4-5805

2 OLD TRUCKS WE DON'T NEED no more! 3-ton Diamond T; 2½-ton Chev furniture van, rebuilt motor. No reasonable offers refused. See anytime at Blue Bonnet Coach, Trans-Canada and Millstream Rd.

'56 G.M.C. ½-TON PANEL, LICENSED. Good condition. $695. Harkness Fuel, 2333 Gov't St. EV 4-6081.

106 TRUCKS

1945 CHEVROLET PICKUP, BODY A1, heavy duty springs. $350. EV 2-7817.

1961 3-WHEEL PICK-UP, IDEAL for a flower shop, etc. $725. EV 3-2222, EV 3-4392.

1956 THAMES PANEL, $600 OR nearest offer. View at Doric Motors, Burnside Road. EV 3-0577.

'50 FORD PANEL WITH WINDOWS. Very nice shape. Best cash offer. EV 4-1887.

1958 CHEV. PICK-UP, $1,250; 1956 Chev pick-up, long box, $1,095. Trade and terms. 436 Treebank.

'58 FORD SIX ½-TON PICKUP. Good condition. EV 4-6141, GR 9-6319.

1959 AUSTIN PICKUP. 3413 DOUGLAS. EV 3-7713.

'50 G.M.C. 3-TON, 5-YD. BOX WITH hoist. $800. EV 3-8239.

'56 FORD-O-MATIC HALF-TON, $695. Capri Motors, 1030 Yates.

1959 THAMES 800, LOW MILEAGE, top shape. EV 2-4546 after 5 p.m.

G.M.C. STATION WAGON, IDEAL camper, $350. 985 Catherine St.

1-TON DODGE PICK-UP, HEATER. EV 5-3151.

1950 CHEV PANEL, RADIO AND heater, good condition. EV 5-3181.

107 PARTS, TIRES AND ACCESSORIES

Your Car's "Heart" is the BATTERY

For a strong, sure start every time get an "ACME"

12-VOLT BATTERY $12.75 Ex.
Delivered and Installed
FRANCIS BATTERY & TIRES, LTD.
Retreading Specialists
1412 Quadra Street EV 3-7032

BILL'S AUTO PARTS
Now 4 Station Teletype Parts Location System Instant Contacts Victoria, Chemainus, Nanaimo, Alberni

Full line of rebuilt and used parts. Body parts for most '50-'58 cars.
878 Viewfield Rd. EV 5-1122

BE SURE
BE SAFE
BE SENSIBLE
The cost of a Goodyear retread is ½ the cost of a new tire.
VICTORIA TIRE LTD.
Government at Herald EV 2-6184

SARAN SEAT COVERS
$12.99
Sets to fit most models.
Assorted colors.
D & D TIRE
Victoria and Duncan

NOW DISMANTLING
52 CHRYSLER V-8 - 57 Ford V-8, 56 AUSTIN A-50 - 50 MORRIS OXFORD - 53 CONSUL - 56 MG.
EV 6-2641 — 420 Bay — EV 6-1813
Victoria English Car Wrecking Ltd.

Specials in Rebuilt
Transmissions and new gears.
CLARKE'S AUTO PARTS
3233 Douglas St. EV 3-6041

SEAT COVERS
Top quality Terry cloth covers. Made to fit most CANADIAN CARS including COMPACTS. Blue, green, red, gold and grey. $5.95 each.
SANDY'S AUTO PARTS
1029 View St. EV 5-4478

MILLSTREAM AUTO WRECKING
Parts, Storage and 24-hour Emergency Towing Service
GR 8-6921 2320-2330 Millstream Rd.

ISLAND AUTO PARTS
526 David St. EV 2-9879

ALL SIZES USED TIRES
Gavin Jack. 1217 Quadra. EV 3-0831

LANGFORD AUTO WRECKERS
1074 GOLDSTREAM GR 8-2969

AL'S AUTO PARTS, CARS TO '54. 214 Dundas. EV 3-8233.

DOWMAN'S SERVICE, EV 3-1411
- Low-Cost Automatic Repair -

WRECKING '53 STUDEBAKER V-8 Commander. Complete except transmission. GR 7-4250.

SPLIT MANIFOLD FOR '55 CHEVROLET 6, or exchange. EV 6-3820.

108 AUTO REPAIRS, SERVICE, TOWING

FAST, TOP QUALITY RADIATOR repairs, body work and painting at Morrison Chevrolet Oldsmobile Ltd. Yates at Quadra. EV 3-1108.

THE MUFFLER SHOP
15-Min. Service 2414 Govt.

TRANS-WILL, YOUR AUTOMATIC transmission specialists. EV 4-2451.

109 AUTO BODY WORK AND PAINTING

MOONEY'S FOR FENDER REPAIRS, auto paint spraying, tailor-made seat covers, frame straightening, wheel alignment. 937 View St. 938 Fort St.

110 AUTO FINANCING and INSURANCE

GARDNER AGENCIES
310 Scollard Bldg.
EV 5-1448

MINORS—CAR INS.
J. W. BUCKLER INS. AGENCIES
A. Sheard. 319-749 Yates. EV 3-2144.

111 TRAILERS and TRAILER PARKS

NOW at BOB'S TRAILER SALES

The greatest values in Travel Trailers to reach Victoria!

See the all-new Kenskill Hi-Liner and the new Aristocrat Lil Loafer. Both of these new Travel Trailers are unique in their utilization of available space. See them now—words can't say enough.

Opposite Town and Country Shopping Centre
EV 2-3647 EV 6-3623

TRIANGLE TRAILER SALES

1950 Sparton 33'x8', 1 bedroom. A beauty at only $3,000. Also, a 1956 Leisurehome, 25'x8', 1 bedroom, special $2,000.

GR 8-3921 Res. EV 4-8456

14' TRAVEL TRAILER. GOOD tires, electric brakes, 2 propane tanks, sleeps 3. On view Lunds Auctioneers. Sale Saturday, May 19, 9.15 a.m.

WANTED—3-BEDROOM TRAILER, in good condition, approx 40'x10'. EV 5-2382.

111 TRAILERS and TRAILER PARKS

See Our Wide Selection of Travel Trailers priced from $1495
Tote-em Trailer Sales
GR 8-1041

USED 45'X10' WIDE, 1½ YEARS young, very heavily insulated. Includes automatic washer. $4,250, bank terms.

Used 35'x8' wide, approx 6 years old, $3,300. Used 12' Vacation trailer, $895.

Trailer parts—propane—repairs.
BLUE BONNET — HIGHWAY 1
7 miles north. GR 8-2344

WANT TO SELL YOUR MOBILE HOME?
Call Us Now
TOTE-EM TRAILER SALES
GR 8-1041

1960 MODEL, 12-FOOT LITTLE Loafer travel trailer, sleeps 4, excellent condition. Best offer over $775. May be seen at 976 Dunsmuir. EV 3-6605 after 3.

THIRD FLOOR, EVERYTHING supplied, $35 a month. Working man or woman. EV 4-6686.

3-BEDROOM 12x50 ESTA-VILLA. Centennial Trailer Park, 1455 Craigflower. Mr. Cooper.

112 CARS AND TRUCKS WANTED

NEED CASH?
You can sell or trade down.
CAPRI MOTORS LTD.
1030 Yates EV 5-5022

CASH FOR YOUR CAR
You Can Sell or Trade Down
MOONEY & SONS
938 Fort EV 3-4177

SMALL CARS
TELMAC MOTORMARKET, 848 Fort

DOMINION MOTORS LTD.
Victoria's Used Truck Centre
PAYS HIGHEST CASH PRICES
For Your Used Trucks. EV 5-5012

VACANCY FOR ABLE ELDERLY lady in private rest home. Only persons of private means need apply. Call EV 4-5879.

WE NEED CLEAN USED CARS
Before Selling Consult Us
NATIONAL MOTORS
EV 4-8174 819 Yates

TOP CASH FOR GOOD CARS
A & A CARMART
2644 Quadra opp. Safeway. EV 6-2712

PAT RUSSELL PAYS CASH FOR cars and trucks. Granite Motors, 642 Burnside Rd. E. EV 6-4114.

Before Selling Your Car
CONSULT MORRISON'S
Yates at Quadra EV 3-1108

SELLING? SEE ART'S CAR SALES
BURNSIDE at HARRIET. EV 3-3302

115 MOVING and HAULING

MOVING — — — — — — — EAST? YOU are our salesman! 15% commission paid on all "out of the province moves."
FERNWOOD MOVERS & STGE. LTD.
Exclusively Independent. Insured Carriers.
Victoria, EV 3-1001; Vancouver, HE 4-0344.

AVIS RENTS 1, 2 AND 3-TON MOVING vans, pickups and panels. Only personal driver's licence required. 800 Douglas. EV 5-2131.

FREE ESTIMATES ON LOCAL and long distance moves. Call EV 2-0675 evenings.

116 HOTELS

Ritz Hotel, 710 Fort Street
FURNISHED APARTMENTS AND ROOMS — EV 3-1021
Elevator Service Permanent Transient

BEVERLEY HOTEL
In city centre. Moderate rates. Housekeeping rooms. TV in lounge. Transient and permanent guests. 724 Yates. Phone EV 4-0611.

DEVONSHIRE HOUSE. CLEAN, warm rooms. Kitchens available. Moderate. Permanent or transient. City centre. 750 Fort. EV 5-9223.

Comfortable Housekeeping rooms. Weekly, monthly. Reasonable. YORK HOTEL — 711 JOHNSON

CLEAN, WARM, REASONABLE. 606 Courtney. Windsor Hotel.

117 COTTAGES, CAMPSITES, SUMMER RESORTS

HORNBY ISLAND LODGE

Situated on the silvery sands of Tribune Bay. Everything for a perfect family holiday. Good food, good fishing, water-skiing, horseback riding, ponies for the small children, hard-surfaced tennis court. Open June 15 to Sept. 30. Write director or phone Hornby Is. 2X.

119 TOURIST ACCOMMODATION

TOURISTS—WATERFRONT ROOM. Ocean Lodge, 1356 Dallas. EV 3-0690.

120 ROOM AND BOARD

TUDOR GUEST HOUSE
For retired and elderly people. Finest accommodation at reasonable rates. Spacious lounge, TV dining room or tray service. Near sea and bus. 349 Foul Bay Rd., off Fairfield Rd. EV 5-0583.

ROOM AND BOARD FOR TWO young ladies, near Parliament Buildings. EV 4-1066.

NEAR SEA, PARK AND BUS. TV. Elderly guests. EV 3-5021. Willoughby Guest Home, 90 Linden.

ELK LAKE, GOOD BOARD AND room for 2 sharing. Victoria Press, Box 170.

HOME OF THE GOOD SHEPHERD. Semi-private. Ladies or men. Phone EV 6-1637.

ROOM AND BOARD, LAUNDRY. Elderly people welcome. EV 2-4896.

CLEAN, COMFORTABLE ROOM. Jubilee. 4 buses. EV 3-2272.

ABERDEEN RES. HOTEL. QUIET, select rm. Meals, central. EV 4-2741.

CRAIGMYLE, 1037 CRAIGDARROCH. Hot and cold water. EV 5-9071.

VACANCY IN REST HOME FOR elderly gentleman. EV 4-4586.

WORKING MEN, CLOSE IN, lunches packed. EV 4-6863.

VACANCY AT THE QUEENS AVE. Rest Home. EV 4-3303.

FAIRFIELD — GOOD ROOM AND board. EV 2-8956.

ROOM AND BOARD FOR 1, NEAR Naden. $75. EV 3-3042.

NICE FAMILY HOME FOR young men. $75. EV 5-7168.

121 ROOMS TO RENT

SLEEPING ROOM, 2 BEDS, SUITABLE for [illegible]. Kitchen privileges and TV. $22 a month. Phone EV 3-4294. 2220 Wascana.

LARGE, BRIGHT ROOM FOR A man, near city. 426 Vancouver.

BED-SITTING ROOM WITH WASH basin, near sea, park. EV 2-6626.

ROOM—$9 PER WEEK. PHONE EV 6-6240 after 7 p.m.

125 HOUSEKEEPING ROOMS TO RENT

WORKING MEN'S HOME
Newly furnished sleeping rooms. Kitchen facilities. Maid service daily. Free parking, carport. Phone EV 6-2920. 1323 Pandora.

LARGE, BRIGHT LIGHT HOUSEKEEPING room. EV 2-7634 after 5, from Monday to Sunday from 9 a.m. to 1 p.m. EV 4-2296.

FAIRFIELD NEAR PARK AND hospital. Cosy 3 rooms and private bath, working girl only. $50. Phone EV 4-6094.

HOUSEKEEPING ROOM, KITCHENETTE. 901 Selkirk. $30 monthly. EV 5-3414.

125 HOUSEKEEPING ROOMS TO RENT

WARM, COMFORTABLE ROOMS for middle-aged or elderly tenants, from $8 wk. Scott Apts. EV 3-1221.

OFF DOUGLAS, BED-SITTING room, all found. Fridge, range, washer. $35. Men only. EV 4-3657.

BED-SITTING ROOM, KITCHEN. Business lady. $38. EV 3-7066.

LIGHT HOUSEKEEPING ROOM, suit elderly lady. EV 4-7096.

ALL FOUND, 502 RUPERT. PHONE EV 4-2762. Call after 5 p.m.

SPACIOUS FRONT ROOM, SINGLE or couple. 818 Cook. EV 4-0210.

$24 — LADY PENSIONER ONLY. 1318 Quadra.—GR 5-4489.

CLEAN ROOM, BEDDING, DISHES. Garage. Working person. EV 4-4742.

126 HOUSEKEEPING ROOMS WANTED

LIGHT HOUSEKEEPING RM. JUBILEE district. $30-$35 mo. EV 5-9190.

128 APARTMENTS TO RENT FURNISHED

MONTROSE APTS.
1120 BLANSHARD ST.
Fully furnished modern bachelor ste. $85 per mo. Apply caretaker Ste. No. 4 or
Contact Rental Dept.
KER & STEPHENSON LIMITED
909 Government St.,
EV 5-3411

MODERN 1-BEDROOM APARTMENT. Patio, parking area. Wired for TV. New furniture. From $130. 1009 Fairfield Rd., Ste 2, EV 3-0588, or Byron Price, 1314 Quadra St., EV 5-3458 anytime.

A LOVELY PLACE TO STAY. Cherry Bank Hotel. TV lounge, home-like atmosphere. Reasonable. Next to new courthouse. 825 Burdett. EV 5-5380, Mrs. Reynolds.

3 ROOMS INCLUDING LIGHT, heat and water. Partially furnished. Close to schools, shopping and transportation. $65. EV 4-5443.

VACANT, SEMI-FURNISHED, spotless 3 rooms, private bathroom, lovely view, heated, frig, all electric, good transportation. EV 2-2430.

BY PARLIAMENT BUILDINGS, 3 rooms, bath, linen, parking, own entrances. $75. Phone Mr. St. Clare, GR 8-1066.

BEACON LODGE
By the Sea. 30 Douglas Street.
Bachelor suites, housekeeping rooms. Daily, weekly, monthly EV 6-3501

ATTRACTIVE 1-BEDROOM SUITE, heated, private bath, own door. Adults. EV 6-4714, EV 6-3918.

SELF-CONTAINED SUITE, 2 RMS and bath, private entrance. Adults. All utilities. $60. EV 5-4792.

3 ROOMS AND BACHELOR suites. Electric range, frig. 1270 Yates. EV 2-9470.

BACHELOR APT. — ALL CONveniences, 10 min. walk to city hall. Available now. Phone EV 2-9150.

UPSTAIRS 3-ROOM SUITE. LOW rent. Adults. Block west Roundabout, 2713 Rock Bay Ave.

NICE BRIGHT SUITE, PRIVATE bath, reasonable rent. 940 Craigflower.

UPPER DUPLEX, SELF CONtained, 3 rooms and bath. Beacon Hill Park area. GR 7-1137.

$25 WEEKLY, ALL FOUND. TV, kitchen. Morrow Crest. GR 9-3002.

3 ROOMS, BATH, VANCOUVER St. $75. EV 4-9432.

2-ROOM SUITE, 327 ESQUIMALT Rd. EV 6-3920.

NICE SUITE FOR 1 OR 2, LIGHT, $65. 1135 Rockland. EV 4-2861.

FURNISHED OR UNFURNISHED 3-room suite. EV 5-0460.

3-RM SUITE, $45. QUIET ADULTS. EV 4-0876.

939 JOHNSON, 3-ROOM, SELF-contained. $60. EV 2-8508.

SUITE IN MODERN APT., NEAR St. Joseph's. Adults. EV 2-8777.

FAIRFIELD, 4-RM UPPER SUITE. Bus, park, sea. $75. EV 4-7065 after 3.

JAMES BAY, 3-ROOM SUITE. Quiet adults. 146 Clarence St.

3-RM STE. $60. GROUND FLR. frig; light, gas. 1228 Fort. EV 4-5365.

129 APARTMENTS TO RENT UNFURNISHED

BROWN BROS. RENTALS
$90—WALLMERE APTS., 2180 Haultain — One-bedroom apartment, quiet block.
$110—FERNHILL APTS., 611 Fernhill. Esquimalt—Lovely 2-bedroom ground floor suite; auto laundry, elec kit. Also 1-bedroom, view suite, $90.
$110 — HIGHLANDER APTS., 2151 Haultain—1-bedroom suite in modern block, elevator.
$85—PARK BLVD. APTS., 1020 Park Blvd. — Overlooking Beacon Hill Park—top floor, bachelor suite.
$90—REGENCY APTS., 1975 Lee—Delightful top-floor, 1-bedroom suite, modern kit; close to bus and shopping; resident caretaker.
For further information please call Brown Bros Agencies Ltd., 1125 Blanshard Street. EV 5-8771 anytime.

COOK ST. — Warm 3-room suite, range and fridge. Close to shops. $80.

MELLOR APTS. — 3-room suite, near town, range. $60.

FORT ST. — Warm 3-room suite. Close to town. $50.

LINDEN AVE. — 3-room suite in quiet neighborhood. Elec range and fridge. $45.

VENTURE APTS. — Bachelor suite in warm, quiet block. Range and fridge. $40.

THE ROYAL TRUST CO.
1205 Government St.
EV 3-4126

BEACH DRIVE — VACANT June 1. Near Uplands, beach, bus and shopping centre. Two bedrooms, living room and dining space. Stove and fridge. Laundry, storage and garage. Adults only. Rent $95.
Swinerton, Stewart Clark Ltd.
EV 3-2481, or Eves EV 4-9797

BENJAMIN APTS. 1711 DUCHESS. One-bedroom suite, close to Jubilee Hospital. Available April 16. $70 month. Phone L. A. Keen EV 5-8704. Frank A. Martin Agencies Ltd., 3579 Douglas Street, Town & Country Shopping Centre.

We'll move you free, from anywhere in Victoria. 2-bedroom, 4-room suite in modern block. Rooms large and recently redecorated. $95 per mo. includes heat, HW, carport, antenna, range and fridge. Available June 1st. EV 2-4255. J. H. Whittome & Co. Ltd.

FREE MOVING WITHIN CITY limits. New 1-bedroom suite with patio. Strategically located. $92.50. Viceroy Apts. 1009 Fairfield Rd. Ste 2. EV 3-0588, or Byron Price, 1314 Quadra St., EV 5-3458 anytime.

2-BEDROOM SUITE, ELECTRIC fridge and stove, TV outlet, automatic laundry, individual heat and hot water supplied. Adults. $80. Apply Suite 3, Fairhill Apartments, Hillside at Cook.

GARDEN PARK COURT
Lovatt Ave., bachelor suite, $60. 2-bed, $75. 3-bed, $95. All-year individual heat, drapes, range, fridge, TV. Automatic washers and dryers. Sound-proof. Walking distance to bus. EV 3-9597.

1-BEDROOM SUITE, MODERN quiet building, near St. Joseph's. $85. EV 5-5315.

2-BEDROOM SUITE, FRIG AND stove, close to town and bus. Phone Mr. Coles. EV 3-3282.

1160 ROCKLAND, GROUND FLOOR, $75, first floor $62. 721 Linden, upper floor, $65. C. G. Owen. EV 2-6555.

ASCOT APARTMENTS, 705 PANDORA. Modern, 1 bedroom, range and fridge. E. B. Heath, 625 Yates.

LARGE 3 ROOMS, BATH, FRIDGE, stove, private entrance, close in, at bus. $67.50. EV 2-6306, GR 7-2115.

NEAR NADEN, 1-BEDRM MODERN suite, elec frig, stove, washer, all heat. $70. EV 4-3920.

OAK BAY, BACHELOR SUITES with gas ranges and frig. $45. EV 4-5978.

999 ESQUIMALT RD. 3 ROOMS. $60 includes heat, gas and electricity. Phone EV 2-6155.

2 BEDROOMS, DINING ROOM, living room, kitchen, bath, newly decorated. EV 4-9152 after 6 p.m.

LANGFORD, MODERN 3-ROOM apartment, electric stove, automatic heat. Vacant. GR 8-1626.

OAK BAY, SPACIOUS 1-BEDROOM lower duplex, newly decorated. EV 3-5963.

ESQUIMALT—$75. 1 BDRM. HEAT, hot water. EV 4-6733, EV 4-3671.

SUITE FOR RENT. EV 4-7024 after 4 p.m.

LARGE 3-ROOM SUITE, PEMBERTON near Rockland. EV 3-2290.

4-ROOM SUITE, 941 KINGS AT Quadra. $55. EV 2-4518.

$60. 2 RMS, BATH, HEAT, LIGHT, water. Carport. EV 2-8266.

WATERFRONT, 4 ROOMS, KITchen, bath, $50. EV 4-1280.

129 APARTMENTS TO RENT UNFURNISHED

THE LATEST AND BEST
OAK BAY TOWERS
1400 NEWPORT AVE.
DE LUXE SEAVIEW SUITES
1, 2 AND 3 BEDROOMS FROM $100
Elevator service, individual heat control, auto laundry on each floor, carports, etc.
OPEN DAILY
By appointment
Resident Caretaker, EV 3-5030
MEARS & WHYTE OAK BAY REALTY LTD.
EV 5-7707
2188 Oak Bay Avenue

THE LATEST AND BEST
OAK BAY TOWERS
1400 NEWPORT AVE.
1, 2 and 3-Bedroom
DE LUXE SEA-VIEW SUITES
From $100 per Month
Elevator service. Individual telephone-controlled entrance. Individual heat control. Auto laundry on each floor. TV outlets. Carports. On bus route, close to stores.
INSPECTION BY APPOINTMENT
Resident Caretaker. EV 3-5030
MEARS & WHYTE OAK BAY REALTY LTD.
EV 5-7707
2188 Oak Bay Avenue

BEACON TOWERS
240 Douglas St.
SORRY WE HAVE NO VACANCIES AT THE MOMENT BUT WE ARE TAKING DEPOSITS ON
BEAUTIFUL BICKERTON COURT
250 Douglas St.
FOR SEPT. 15
FOR INFORMATION PLEASE PHONE W. THORNE, GENERAL MANAGER. EV 3-2214

EL FLAMINGO AND LA PALOMA APTS.
516-532 Dallas Road
Bachelor suite, $78 per mo. Parquet hardwood floors, colored appliances, luxury double wall bed, TV hookup, garburators and fans. Free use of automatic washers and dryers. Heated swimming pool. Also 1-2 bedroom suite, wall-to-wall carpet, excellent marine and mountain view, balcony, $140 per mo. See superintendent Ste. 201—La Paloma or
Contact Rental Dept.
KER & STEPHENSON LIMITED
909 Government St.,
EV 5-3411

LARGE 4-ROOM LOWER DUPLEX, 2 bedrooms, electric stove, $75 per month includes heat and hot water. Jubilee Hospital district. GR 7-3516 after 6 p.m. weekdays or anytime weekends.

MODERN TWO-BEDROOM SUITE, Oil-O-Matic heat, hot water and gas stove included. Children welcome. Near Jubilee Hospital. $80. Vacant. GR 9-2204.

2106 WASHINGTON AVE., 2-BEDrm lower duplex. Large garden with fruit trees. Available June 1. Rent $80. Apply Island Investment Co. Ltd., 774 Fort St. EV 4-7146-7.

AVAILABLE JUNE 1—COSY, SELF-contained 3-room suite, ground floor, 1½-mile circle, right on bus line. 998 Gorge Rd. W. EV 3-9402.

2-BEDROOM UPPER DUPLEX, modern, electric, includes heat. Adults. $75. 1082 Fairfield Road. EV 6-3231. Colony Realty Ltd.

1-BEDROOM SUITE, GROUND floor, $50; fenced-in yard, ideal for young couple with 1 child. EV 4-0063. 821 Esquimalt Road.

GORGE VIEW APARTMENTS
1-bedroom suite overlooking the Gorge. $82. Adults only. GR 9-6761. No. 11, 630 Gorge Rd. W.

WARM BED-SITTING ROOM AND kitchenette, gas range, frig. $40. EV 2-4987. 633 Michigan.

ESQUIMALT 4-ROOM SUITE, GAS range, close to bus and stores; $90 per month. EV 5-7590.

BEACH DRIVE, NO STAIRS. DE luxe suite with patio. Adults. $115. EV 2-2368, EV 4-8900.

CLEARVIEW APT., 1256 YATES
EV 4-5508 EV 3-8306
De luxe 2-bedroom suite, $110.

4-ROOM SELF-CONTAINED. Range, frig, hot water heat. $65. Adults. EV 2-2323, EV 4-1442.

MODERN APARTMENT FOR rent, $65 monthly. Near Naden. Ph. EV 3-9857.

3-ROOM SUITE, PRIVATE BATH, oil range. Rent $35. EV 5-3297.

SELF-CONTAINED HEATED 1-bedrm, elec stove, $70. EV 2-6664.

1-BEDROOM SUITE. APPLY No. 1, 46 Douglas Street.

LOW RENT APARTMENTS
All types at Gdn. Pk., Lovat Ave.

HEATED 1-BEDROOM UPPER DUplex, $67.50. June 1. EV 5-1100.

EV 4-6656. THE ELIZABETH
2-BR suite, $100. 463 Chester

OAK BAY AVE. DE LUXE 2 BEDrms, elec kit, etc. $82.50. EV 4-3845.

ESQUIMALT—$75. 1 BDRM, HEAT, hot water. EV 4-6733, EV 4-3671.

2-ROOM BACHELOR SUITE, Amphion. $32.50. EV 4-1524.

VIC WEST, 4-ROOM UPPER DUplex. $60. 645 Pine St. EV 3-6401.

3 LARGE ROOMS AND BATH, Fairfield district. Adults. EV 4-2725.

FAIRFIELD, HEATED, CLEAN, 3-room suite. Evenings EV 6-4742.

CRAIGDARROCH MODERN SUITE, dinette, hall, TV. $75. EV 3-2725.

$55. 3 ROOMS AND BATHROOM in private home. EV 5-7425.

WINDSOR PARK, 3-ROOM SUITE, main floor. $45. EV 3-4561.

JAMES BAY, 3 ROOMS, HEATED. Stove, fridge. EV 4-7808.

130 APARTMENTS WANTED

WANTED—2-BEDRM MAIN-FLOOR apartment with fenced yard and stove. Rent $60 to $70. EV 2-4032.

132 HOUSES TO RENT FURNISHED

BROWN BROS. RENTALS
2508 VISTA BAY ROAD — 3 bedrooms and den, modern new house; available in June for approx. one year. We also have a few other furnished listings. Brown Bros. Agencies Ltd., 1125 Blanshard Street. EV 5-8771 anytime.

B.C. LAND RENTALS
4026 McLellan Ave. Fully furnished, modern 3-bedroom home. Long term available. Immediate. $125. Call Mr. Wallace. EV 6-5586, res. phone EV 2-3661.

B.C. LAND RENTALS
Lovely 2-bedroom, 2 blocks from Willows Beach, 3 months from June 1. $100. Call Mr. Wallace, EV 4-5555, res. EV 2-3661.

FINE FURNISHED HOMES FOR rent for limited periods. Gordon Head waterfront, July and Aug.; others. C. G. Heisterman & Co. Ltd., 1121 Blanshard St., EV 3-4161.

3-BEDROOM, MODERN, SECLUDED home, 5 miles out, with sea view, 1 block from 2 beaches; $135. GR 7-1073.

2-BEDROOM HOME, NICE LOCATION. Suitable small family or elderly couple. June to October. GR 7-3422.

5-ROOM MODERN HOME, FURNISHED. July, August, September. Adults. EV 3-0944.

COLWOOD COURT — SPACIOUS bungalows, trailer park. GR 8-1022.

133 HOUSES TO RENT UNFURNISHED

GLENKINSOP ROAD, NEW 3-BEDroom split-level home in country setting. Carport and basement. Lease to responsible tenants. $125 per month.

OAK BAY—BURDICK AVE. Modern 2-bedroom home available now for five months, May to September incl. $125 mo. Phone L. A. Keen EV 5-8704. Frank A. Martin Agencies Ltd., 3579 Douglas Street, Town and Country Shopping Centre.

SMALL, MODERN, WATERFRONT home with basement, safe beach and free docking facilities. By the year $40 per month. Phone Gulf 37M or write L. Brackett, Port Washington, B.C.

NEW THREE-BEDROOM DUPLEX available June 1. Living room, kitchen, 3-piece bathroom, full basement, oil heat, electric range, frig, carport. On Gorge bus route, close to all conveniences. EV 3-4817.

MODERN, SPACIOUS 5-ROOM side duplex. Walking distance. Fairfield. Oil-O-Matic, stove and frig. $85. GR 5-3675.

133 HOUSES TO RENT UNFURNISHED

BROWN BROS. RENTALS

$60—231 GOVERNMENT—2-bedroom SxS duplex; O-O-M heat, elec range.

$70—146 CREASE AVE. — Six-room house, wired, C and W furnace.

$80—2146 FIFTH ST. — Three-room house, oil range, fridge.

$85—1264 QUEENS AVE.—Two-bedroom SxS duplex, oil heat, wired; garage.

$70—2012 STANLEY — Four-room house, oil heat; adults.

$100—1022 SUMMIT — Four-bedroom house, gas range; PLUS small suite in basement.

$90—1249 BAY ST.—Brand new 2-bedroom SxS duplex, oil heat.

$55—2976 INEZ—Upper 3-room suite, gas range and some furniture.

For further information please call Brown Bros. Agencies Ltd., 1125 Blanshard Street. EV 5-8771 anytime.

2607 VANCOUVER ST. — 2-Bedroom triplex, living room, kitchen with elec stove, 3-pce bathroom, bsmt, drive-in garage, auto oil heat. $65 per mo.

1123 NORMA COURT—ESQUIMALT — 1-Bedrm duplex, living room, kitchen with oil stove, 3-pce bathroom. Oil heated. $60 per mo.

Contact Rental Dept.
KER & STEPHENSON LIMITED
909 Government St.
EV 5-3411

MACKENZIE AVE. NEAR SACRED Heart School — Mod kitchen, oil range; liv rm, 2 bedrms; sep garage. Vacant June 1. $70 month. Phone EV 4-8205. Financial Survey Ltd.

CLEAN, SMALL COTTAGE, including wall-to-wall floor covering and kitchen stove. Suitable elderly or young couple. $64. Garbally Rd., near Douglas.

OAK BAY SOUTH, MODERN 5-room side-by-side duplex. Electric kitchen, 2 bedrooms, cement basement, drive-in garage, lovely garden. 2994 Central Avenue. EV 2-9180.

FAIRFIELD — MODERN 2-BEDroom SxS duplex. Basement. Drive-in garage. Available June 1. $91.50. Rental Dept., Northwestern Securities of Victoria Ltd. EV 5-6741.

MODERN SXS DUPLEX, CITY. 2 bedrooms, fireplace, basement. Garage. Wall oven. Frig. Adults. $95, including water. Phone GR 9-6969, EV 3-3025.

WATERFRONT, TEN MILE POINT. Modern 2-bedroom home, right on water, oil heat, fireplace; $125. EV 2-6077 after 6 p.m.

LANGFORD — MODERN, 2-BEDroom, oil-heated bungalow. Available June 1. $75. Rental Dept., Northwestern Securities of Victoria Ltd., EV 5-6741.

OAK BAY, TO LET MODERN 5-room, side-by-side duplex, basement and good oil heat. Particulars apply 2639 Beach Dr. EV 5-7213.

3790 WARING PLACE, CADBORO Bay, 3-bedroom duplex, no steps. Available June 1st. $80 per month. Hagar & Swayne Ltd., 614 Yates St.

GARNET ROAD, MODERN 3-BEDroom oil-heated home, fireplace, cement basement, drive-in garage. Available June 1. GR 7-3926.

2-BEDROOM, LAKEFRONT HOME 2581 Florence Lake Road, Langford area. EV 4-9078.

3-ROOM SIDE-BY-SIDE DUPLEX. Langford. GR 9-2705.

3 ROOMS, CLOSE IN—WITH OIL range and heater. $50. EV 4-5974.

3-BEDROOM HOUSE. MINIMUM lease 1 year. $85 a month. EV 5-7148.

2-BEDROOM DUPLEX, $50—500 Brock Ave., Langford. GR 9-2736.

3-ROOM COTTAGE, OIL STOVE. Suit working lady. $40. EV 4-2070.

FAMILY HOME, CLOSE TO TOWN and school. EV 5-6647.

134 HOUSES WANTED TO RENT

1. Furnished or unfurnished 1 or 2-BR bungalow, Gordon Head or Cordova Bay. $80-$115 per mo.
2. For July 1st. 3 BR with stove and fridge preferably, Gordon Head or Cordova Bay. Around $85-$100 per mo. Please call D. Tregear, GR 7-1811 or res EV 2-4381.

MOREY & JOHNSTONE LTD.

WANTED TO RENT BY TEACHER for the summer school session, July 1 to Aug. 18, furnished house or suite, 2 or 3 bedrooms, near to Victoria College. Recommendations available. Mrs. Frances Sirocchi, 713 Munro St., Kamloops.

URGENTLY REQUIRED BY naval officer and family 3 to 4-bedroom house for immediate occupancy within easy reach of dockyard. Moderate. EV 2-8171.

THREE-BEDROOM HOME IN OAK Bay immediately. Reasonable rent. Phone after 6 p.m., EV 2-0579.

3 TO 4-BEDROOM UNFURNISHED house or suite, June 1. EV 4-0780.

137 HALLS, STORES AND OFFICES TO RENT

SALESMAN AGENTS
Furnished and Unfurnished Office Space
1128 Vancouver Street
Rents from $25
The Royal Trust Co.,
1205 Government St.
EV 5-8126

CONVENIENT OFFICE AVAILABLE
The Royal Trust Bldg.
Elevator Service Heated
Janitor Service
$81.00 $91.00
THE ROYAL TRUST CO.
1205 Government St.
EV 5-8126

* NORWAY HOUSE *
1110 Hillside Ave. EV 4-3726
Brand new spacious hall, has stage, sound equipment, seats 200. Equipment rentals. Kitchen, 4 washrooms. Ideal for banquets, weddings or any function. Smaller hall optional.

VICTORIA WAREHOUSE OR FACTORY
6,000 to 12,000 square feet, BASIC RENT 30c a square foot per year. Pemberton, Holmes Ltd., 1002 Government St. EV 4-8124.

2,300 SQ. FT. WELL-DESIGNED office space. Central location. Plans may be inspected at our office. Rithet Consolidated Ltd., 706 Fort St.

OFFICES TO RENT, $75.00 UP. C. G. Heisterman & Co. Ltd., 1121 Blanshard St. EV 3-4161.

ELK'S HALL — PARTIES, WEDdings, dances, meetings, etc. Phone EV 4-4413.

STORE, 943 KINGS, BUSY SHOPping area. $65. EV 2-6918.

STORES AND OFFICES TO RENT. Apply 2010 Douglas St.

140 PERSONAL LOANS

WANT TO MAKE BEAUTIFUL MUSIC?
Buy your Hi-Fi now with a low-cost, life-insured
SCOTIA PLAN LOAN
THE BANK OF NOVA SCOTIA

141 MORTGAGE LOANS AND INSURANCE

SECOND MORTGAGES

Publicly owned Canada-wide Canadian Corporation specializing in the placement of new second mortgages and the purchase of existing mortgages. Lowest interest or discounts, no brokerage fees, no balloon payments, no penalty clauses, up to 10 years amortization. We have a unique plan for lending on good second mortgages and agreements for sale anywhere on Vancouver Island.

Mr. M. Hinch, Branch Manager, EV 6-6356

CORONATION MORTGAGE CORPORATION LIMITED
630 Fort St.,
Victoria, B.C.

A BIG "IF"

IF — I knew how much . . .
IF — I could sell quickly . . .
IF — I could get cash . . .

Why be half sure? Let us take the "if" out of selling your agreement or mortgage. Call now for a free evaluation that you can get in cash. We also refinance homes to lower your monthly payments. Contact W. ROSS, EV 5-6741. Northwestern Securities of Victoria Ltd.

141 MORTGAGE LOANS AND INSURANCE

MORTGAGE MONEY
For
UP-ISLAND
Call Don Harvey at
ALBERTA MORTGAGE EXCHANGE LTD.
Ste. 210, Central Bldg.
620 View EV 6-3032

MONEY
MONEY
MONEY
First mortgages available to build, buy, remodel, refinance, new or older homes, commercial or apartment buildings in Greater Victoria. Call P. Bailey, EV 5-3221, eves. EV 5-7399. SEYMOUR E. BUSHE & SONS LTD., Rm. 207, 623 Fort St. Victoria.

MORTGAGE LOANS
First mortgages available up to $10,000 at current interest rates. Quick decisions.
BROWN BROS. AGENCIES LIMITED
1125 Blanshard St. EV 5-8771

I CAN USUALLY OBTAIN A HIGHER PRICE for your 2nd mortgage or agreement. VICTORIA AND UP-ISLAND. Your document can be appraised for immediate sale for cash, without obligation, or I will arrange a loan against the document to save you money, if this plan is best for your particular circumstances. LOANS MADE ON security of 2nd EQUITIES in properties. REFINANCING A SPECIALTY. 6¾%, 7% and 7½% 1st Mortgages on New and Older Homes.
COUNTRY MORTGAGES INCLUDING
SIDNEY, SHAWNIGAN, SOOKE
Progressive Building Mortgages.
LAND AGREEMENTS BOUGHT, and Mortgages arranged on Vacant Land anywhere on the Island.
DOUGLAS HAWKES, 817-A Fort. EV 4-7128 (after hours, EV 5-2589)

IMMEDIATE CASH FOR MORTgage loans. Quick decisions, repayment to suit. Current rate of interest. Discuss your financial problem with our mortgage department. Mortgages and Agreements purchased.
P. R. BROWN & SONS LTD.
"Serving Victoria for Over Half a Century"
762 Fort Street Phone EV 5-3435

MONEY TO LOAN ON MORTgages, quick decisions, also agreements and mortgages purchased for cash. See us for top prices.
A. BERNARD & CO. LTD.
629 Fort Street EV 4-9335

FUNDS IMMEDIATELY AVAILable for first mortgage loans at current interest rates. Quick decisions. Swinerton Stewart Clark Ltd., EV 5-2481.

142 WANTED TO BORROW

$634 BUYS $634 SECOND AGREEment, $10 a month, 7%. (1st agreement, $6,326.) Security, modern bungalow near Island Highway.

7% 1st Mortgage — $18,000 required on apt and commercial building, value over $50,000, on main thoroughfare, payable interest only quarterly. Term, three years.

Please call Douglas Hawkes, 817A Fort. EV 4-7128; res., EV 5-2589.

145 BUSINESS OPPORTUNITIES

"S x S DUPLEXES TRADE OR TERMS"

1. 1½ yrs old, each side has 2 bedrooms, large kitchen, dinette, lovely LR, full basement, O-O-M heat, Carport, Exterior stucco. Asking $18,850.
2. 2 yrs old, each side has 2 bedrooms, cabinet kitchen with nook. Spacious LR, full basement, O-O-M heat, stucco exterior, Carport. Asking $18,900.
3. New. Each side has 2 bedrooms, functional kitchen with dining area, large LR, full basement, drive-in garage, O-O-M heat, stucco exterior. Asking $23,000.

Will listen to any trade. Call V. Wong for further information at EV 5-2438 or GR 9-6369. Byron Price, 1314 Quadra.

MARINA
Located in an extremely well-sheltered inlet, offering year-round boating to the marine-minded public. Large living quarters for operators, plus several residential rentals. Three lots, also foreshore, "marine fuel," equipment and facilities for repair to most types of boats. Lots of wharfage. A marvellous opportunity to establish yourself in a money-making and fast-growing business.
TERMS TO GOOD COVENANT
Inventory and profit and loss statements on hand. Price $59,000. Phone Mr. R. E. Hills, EV 3-6918. P. R. Brown & Sons Ltd., 762 Fort Street.

MOTEL OPPORTUNITY
$92,000
(TERMS)
Close-in location — very attractive layout — easily operated. A golden opportunity to purchase a successful business with the lucrative years ahead of you, at a price that has NOT been inflated. Twelve units — family living quarters available if desired—further expansion possible. There is no better value in Victoria.
EXCLUSIVE—Call Mr. Yelis,
EV 2-2181; res. EV 3-5039
HARRY FOSTER LTD.

CHOICE APARTMENTS
7 SUITES. Modern block. Large 1-bedroom suites with dinettes. Oak Bay border. Top condition $54,000
* * *
9 SUITES. Modern Garden Court. 1 and 2-bedroom suites with balconies and sea view. Heavy oil heat. A pleasure to show. $69,500
* * *
26 SUITES. De luxe block, near new. Walking distance, near sea and park. 1-2 bedroom and bachelor suites. Heavy oil heat. $90,000 cash. Full price $225,000
S. W. Anderson, res. EV 2-8917.
Financial Survey Ltd., EV 4-8208.

MUSHROOMS
MUSHROOMS
MUSHROOMS
Yes, you'll make nothing but money when you own the most modern-mushroom farm in B.C. A terrific family enterprise. Good home, plus 5-roomed cottage located on 2 acres of waterfront. Mushroom buildings, equipment and 1 acre can be purchased separately. This is really terrific. Call MARY FRASER now, at EV 2-8117 or EV 5-4335. Newstead Realty Ltd.

GROCERY STORE
CITY CENTRE
Long-established grocery and confectionery business in the city centre. Annual turnover approx $50,000 with good mark-up. Excellent family business. Full price, including guaranteed stock, ONLY $3250
Phone MAURICE N. SMITH, Northwestern Securities of Victoria Ltd., EV 5-6741.

RESTAURANT
City centre location; $5,000, terms available. Ready for tourist business. Phone H. Bitterman, EV 5-6741, Northwestern Securities of Victoria Ltd.

8 SUITES
FAIRFIELD
This is the hottest buy of the year. Eight 1-bedroom suites, 8 bathrooms, 8 light meters. This is not a conversion. Clear title. Only $52,500. Peter Brown EV 4-3003, GR 9-3074. The City Brokerage, 1018 Blanshard.

BUTCHER SHOP, COMPLETELY equipped to handle large business. Offers. Victoria Press, Box 303.

FOR SALE — CORNER STORE, good location. No competition. By owner. EV 6-3762.

145 BUSINESS OPPORTUNITIES

BEACON HILL PARK
'Area' makes this 10-year-old four-family apartment building a valuable asset. Roomy, comfortable apartments that are always rented. Carefree oil hot-water heat.
Reduced $5000 For Quick Sale
For more information please call MRS. SIMPSON, EV 5-6741, Northwestern Securities of Victoria Ltd.

REVENUE
HANDYMAN'S SPECIAL
CITY
Six-suite apt. Large lg. O-O-M heat. A steal at only $17,850.
CITY
Six-suite apt. $24,000.
FAIRFIELD
Six suites. All two bedroom suites. Good turnover, only $39,650.
To view these apts and others call Jack Brown, res. EV 4-4976.
Pemberton, Holmes Ltd. EV 4-8104

RENTAL INCOME
$6720.00
Nine rentals, not a conversion. Location—the best rental area in Fairfield. All suites are self-contained, two with two bedrooms, large rooms. Wiring new, heating oil. Total price $56,500. Terms or a clear-title house down.
Mr. Randall, eves. EV 2-5447
Randall's Ltd. EV 4-8109

YOUR CHOICE
OF TWO
CITY RESTAURANTS
Both well located with best of equipment and returns. Asking prices, with terms, $50,000 and $27,000. To view, phone CARL PHIPPS or "ARMY" ARMSTRONG, EV 6-3281, EV 5-1707 or GR 9-2855. Colony Realty Ltd.
Sorry, no phone information.

OPPORTUNITY MOTEL—22 UNITS
With good living quarters for owner. Good year-round business. Oil HW heat. Good waterfront with boats. Room for expansion. Situated on highway and close to transportation. For further particulars phone Mr. Davies or Mr. Walters, EV 5-8784, anytime.
Douglas Realty Ltd.

RAIL TRACKAGE
HI-WAY
Valuable location, approx 1½ acres with trackage adjoining main Island Highway. Suitable for warehouse or distributing centre. Cottage on property. Exclusive. Only $6,300.
P. R. Brown & Sons Ltd., EV 5-3435.

DOUGLAS STREET COMMERCIAL
Building—stores and living quarters, reduced for quick sale to $17,950. Call Mr. James or Mr. Simpson, EV 5-7124 anytime.
BOORMAN INVESTMENT CO. LTD.
611 Fort Street

CITY — 6 SUITES
Excellent tenancy record netting $3,170 exclusive of present mortgage payments. Price $35,000.
ESQUIMALT — 8 x 8 DUPLEX
plus legal bachelor suite. Exceptional construction, insulation and location. Price $23,250.
Mr. Simpson, Pemberton, Holmes Ltd., EV 4-8124.

SHOE REPAIR BUSINESS
Must Sell—Reason Ill Health. All clean naval men's work: One K12 Landis stitcher, (sole); One K39 Singer stitcher; one Landis complete finisher; one Landis complete edge trimmer; shoe press; leather cutters; skivers; shoe case; cash register. Complete with two sets of hand tools, jacks and stands. Full price for quick turnover $1,500. Now in full operation. Phone EV 3-7952.

EXTREMELY SMART EXCLUSIVE
One of our best looking newer duplex homes. Drive by 1802 Richardson, opposite the Pemberton Woods Park area and you will agree. Many built-in luxury features which may be viewed by appointment only. Mr. Hamilton, Ph. EV 3-7174 eves. GR 7-1359. F. N. Cabeldu Ltd.

AUTO WRECKING, EXCELLENT location, completely stocked and equipped and with living quarters. Reasonably priced with good terms. Call R. de Montigny, EV 6-3231 anytime. Colony Realty Ltd.

OAK BAY
Four-suite apartment situated on a secluded half acre. Always rented. Gross annual revenue $4,500—expenses $1,604. Price $31,600. Call H. W. Blenkinsop, F. N. Cabeldu Ltd., EV 3-7174.

BEAUTY SALON, ROOMY, THREE booths. Equipment near new. Excellent location. Good steady clientele. $2,300, or best offer. Apply 1302 Gladstone between 9 a.m. and 5 p.m.

BUILDING SUPPLY
Ultra modern bldgs. Trucks, equipment. $20,000 in stock. Reasonable terms. Call R. de Montigny. Ph. EV 6-3231 anytime. Colony Realty Ltd.

MODERN BILLIARD PARLOR opening in Crofton with space and facilities for Barber who can install own equipment. Rapidly expanding industrial centre. Victoria Press, Box 294.

SUMMER RESORT, 7 UNITS AND house. Excellent beach property. Near Campbell River, 4-star rating. Will consider trades. Victoria Press Box 246.

4 SUITES IN EXCELLENT CONdition. Good conversion. Good area. Rents $285 per month. Full price $24,000. By owner. GR 3-2427.

FOR SALE—COFFEE SHOP, GOOD location. By owner. EV 6-3771.

147 EXCHANGE REAL ESTATE

EXECUTIVE HOME WANTED IN VICTORIA IN EXCHANGE FOR SIMILAR HOME IN VANCOUVER
Senior executive recently transferred from Vancouver urgently requires 3 or 4-bedroom modern home Lansdowne area, Uplands or Cadboro Bay, in price group $19,000 to $22,000.
CAN OFFER IN EXCHANGE SOME CASH PLUS $10,000 EQUITY IN MODERN RANCH-TYPE HOME IN NORTH VANCOUVER.
For Details Please Call
ERIC MACFADYEN
P. R. BROWN & SONS
EV 5-3435, 24-hr service

Client has $10,000 cash and two 10-year-old bungalows to the value of $10,000. Will trade for not too old apt. block with 6 or 8 suites. One must have two bedrooms.
URGENT
Call Jack Brown—EV 4-4976
Pemberton, Holmes Ltd.

WE WILL TAKE YOUR HOUSE IN on trade if you would like to have a new home built to your liking on either your lot or ours. If you'd like to discuss this confidentially just phone EV 2-2157 anytime. Ask for either Roy Smith or Gordon Marshall. Western Homes Ltd.

BEAUTIFUL WATERFRONT PROPERTY
Ten Mile Point, 2-bedroom home, value $26,000. Will trade $12,000 equity i.e. revenue property. Owner EV 5-0657 after 5 p.m.

MODERN 7-ROOM 3-BEDROOM home. Landscaped and garden. For smaller home, acreage and cash or sell. Try your terms. 1308 Judge Pl. EV 5-2308. Private sale.

MOVING TO VANCOUVER? I have 3-bedroom house in Richmond with about $2,500 equity. Would like similar in Victoria. Can we get together? Victoria Press, Box 285.

149 LISTINGS WANTED

WANTED
4 TO 6 SUITES
SEVERAL GOOD CLIENTS WANTING UP TO 6 SUITES. PREFER MODERN BUT WILL CONSIDER GOOD CONVERSION. CALL YOUR INCOME PROPERTY BROKER NOW. C. MALLETT, EV 2-0157 ANYTIME. WESTERN HOMES LTD.

FOR FAST SALES — LIST WITH DALBY & CO., 1059 BLANSHARD. EV 3-6266.

The Daily Crossword Puzzle

ACROSS
1 Spongy land
6 Burn
10 Thick piece
14 ..... Stoboovia
15 Decoy
16 N.Z. evergreen
17 Anger
18 Thought
20 Opt
21 Try
23 Suitable
24 Arid
26 Concerning
27 Grooves
29 Charge for services
30 Mr. Williams
31 Possessions
34 Instrument of agreement
36 Beta Kappa
37 Follow
39 Public
42 Charged atoms
44 Mountain pools
46 Oriental nurse
47 Beverage
49 Below
51 Early English money
52 Capers
54 Little tower
56 Prohibit
58 Small number
59 Stove
60 Near
61 Sum total (abb.)
62 Pastry
63 Manner
67 Permission to use
69 Avoided
72 By way of
73 Draw together
74 Pleasant
75 Motionless
77 Passes below horizon
78 Ruminant animal
79 Johnny-cakes

DOWN
1 Cleave
2 Endured
3 Fills with dread
4 Pronoun
5 Paid athlete (abbr.)
6 Cute short
7 Search
8 Part of "to be"
9 Blush
10 Remain
11 Regulating
12 Communist
13 Barked
19 Obvious
22 Pewter coin
25 Change the decor
28 Western Indian
30 Diabolical person
32 Nervous thrill
33 Heroic poem
35 Begone!
38 Food container
40 Famed Scottish poet
43 Girl's name
48 Relish
49 Uncontrol
41 Relative
50 Nonsense
43 Male child
45 Sofa
46 Minute particle
50 Move swiftly
53 Pigs
55 Male sheep
56 Refuses to proceed
57 Make amends
58 Sea duck
61 Insects
62 Reddish color
64 Baking chamber
65 Ill-boding
68 Sure
69 River island
70 Autumn restful position
71 Short swim
76 Negative answer

Answers to Previous Puzzle

(Released by the Bell Syndicate Inc.)

150 HOUSES FOR SALE

MEARS & WHYTE
Oak Bay Realty Ltd.
2188 OAK BAY AVE.

$17,500 NEW
4 BEDROOMS
All on 1 floor. Knotty pine kitchen. Full basement beautifully finished with games room and 2-pc bathroom. Quietly tucked away on the city-Oak Bay border. Handy to everything and only $3,000 down.
Call Jack Mears, EV 5-7707

SPECIFICALLY FOR FAMILY FUN
NEWPORT AVE.
Close to sea, beach, schools and Windsor Park. 4 bedrooms, 2 bathrooms. Large sunny living and dining rooms. Parked with charm and room for all. A real family home. Low taxes too. Full price
$16,800
Jack Mears, EV 5-7707

OAK BAY
WALK THE
WATERFRONT
Yet enjoy the peace and quiet of this small cul de sac. Close to the Old Charming Inn. Quality bungalow. Shake roof. Only 1 step up to the front door. Two large bedrooms. Separate living and dining rooms. The best of kitchens with breakfast nook facing the rising sun. Full basement with two well-finished rooms. Oil HW heat. Quality, convenience, comfort at
$17,750
Jack Mears, EV 5-7707

CHILDREN LOVE
WINDSOR PARK
And being able to walk to the beach. So do adults, and you will love this modern 3-bedroom bungalow. Separate dining room bath. Full basement, oil heat. Bright and spotless thru and thru. Priced to sell at
$13,900
Jack Mears, EV 5-7707

ATTRACTIVE MODERN
BUNGALOW
2 BEDRMS AND A DEN
An exceptionally well-constructed modern bungalow in an attractive setting. From the picture window of the pleasant living room, a glimpse of the islands and the sea. The dining room features a lovely built-in buffet in a superbly panelled wall. A bright, knotty pine kitchen with central sink, eye-level oven and countertop elements is sure to please as it provides a large eating area. A wide through hall leads to a beautifully panelled den, 2 well-appointed bedrooms and a 3-pce vanity bath. The full high basement contains an extra-large recreation area, 3-pce bath, laundry room and drive-in garage. Full price $20,950. Call George Bowes at EV 5-7707 anytime.

SWINERTON
STEWART CLARK
LTD.
650 BROUGHTON ST. EV 5-2481

OPEN HOUSE
2723 FOUL BAY
FRIDAY
2-5 P.M., 6-8 P.M.
2 BRS, Living Room
Compact Kitchen, Utility Room
Auto Oil Central Heating
Attached Garage
Taxes $95 Net
PRICE $9500
$2,500 D.P.
Exclusive
Russ Fitzsimmons, GR 7-3412

OAK BAY
3 OR 4 BEDROOMS
TRIPLE PLUMBING
On a quiet, non-through street, in a high location in the exclusive Lansdowne Park residential district, featuring spacious family accommodation in a modern home, split level design complete in every detail, rumpus completed, patio and sundeck, garden landscaped, play area, fenced, dbl carport. Many added features make this a most desirable home at
$27,500
Terms available, a new listing. Call Mr. Custance. Eves. EV 6-2343 or any of our representatives.

C. G. Heisterman & Co. Ltd.
1121 Blanshard St. EV 3-4161

FINLAYSON—
$2500 DOWN
A 3-bedrm solid older home in good condition. Rooms are spacious. Basement contains an O-O-M furnace. A good family home close to transp, schools and shops. Priced at only $10,500 on good terms.
Call Mr. Wright, eves EV 2-8036

MOUNT TOLMIE
A fully modern 5 ...drm three-year-old home within walking distance from the new University. LR with FP, DR, cab elec kit, full basement with rumpus room and drive-in garage. Close to transp and stores. A nice family home at the full price of $13,800 with $1,500 down payment.
Call Mr. Wright, eves EV 2-8036

DREAM HOUSE
IN A DREAM LOCATION
Very smart 3-bedroom rancher, beautifully built on over ½ acre in ARBUTUS COVE! Just right for the couple who want convenient living. Near the sea, services and the new university property. Call Dick Smith, GR 7-1871 or res. GR 7-2797. Morey & Johnstone Ltd.

Full Price $15,800
Try your down payment of approx $3,000!

1909 SHOTBOLT. QUIET RESIDENtial street. Lovely views. Nine-year old bungalow, $18,300 including drapes, wall-to-wall carpet, stove, dishwasher, pool table, etc. Ph. EV 5-7243.

OAK BAY, 6 ROOMS. 2491 DRYFE. $17,300. EV 2-4918.

DE LUXE 3-BEDROOM HOUSE, lovely district. Owner, EV 2-1289.

150 HOUSES FOR SALE

P. R. BROWN
& SONS LTD.
762 Fort Street EV 5-3435

OPEN HOUSE
2869 INLET AVE.
SATURDAY, MAY 19
FROM 1.30 TO 5 P.M.
A neat 2-bedroom bungalow with a good-sized living room, a family-sized kitchen, full concrete dry and high basement.
$9950 With Good Terms
S. W. Bridges in attendance. Call EV 5-3435 or GR 9-1870 for further particulars.

BIG FAMILY??
SMALL BANK
ACCOUNT??
You have? Well here is a home to fit both. Four bedrooms on a good-sized lot, as sound as a dollar, as clean and fresh as new and yours for $1,000 down and low monthly payments.
Asking Price $8500
Call S. W. Bridges at EV 5-3435 or GR 9-1870

SNAP
$1000 DOWN
NEAR THE SEA
Please let me show you this immaculate older-type home in the James Bay area near Dallas Road. Large lot with really good soil. Spacious living room with brand new fireplace. Large bright dining room. Real family kitchen. 3 average-sized bedrooms and 3-pce bathroom. Decorated to perfection throughout. Full high concrete basement. Automatic heating and new gas hot-water tank. Insulated ceiling. One of the best listings we have had for years.
$9500
Phone R. E. Hills, EV 5-8918

OPEN HOUSE
BREATH-TAKING SEA VIEWS
5161 POLSON TERRACE
FOLLOW WALEMA ROAD UP FROM CORDOVA BAY ROAD
SATURDAY, 2-5 AND 7 P.M. TILL SOLD
2 YEARS OLD (CONTEMPORARY) PLANNED FOR FULL ENJOYMENT OF MAGNIFICIENT SEA VIEWS OVER GEORGIA STRAITS TOWARDS MT. BAKER.
3 bedrms (or 2 and a den), double plumbing, large living rm with fireplace and sundeck, dining area adjoining modern electric cabinet kit. with garbarator and other gadgets. Part bsmt, plumbed and wired for washer/dryer. Carport.
THIS IS NOT JUST A SQUARE BOX. UNUSUAL LABOR-SAVING FLOOR PLAN THAT WILL APPEAL TO YOU IMMEDIATELY.
PRICE $16,900
CAN BE HANDLED WITH $2,500
FOR PRE-VIEW TODAY CALL
ERIC A. MACFADYEN
P. R. BROWN & SONS
EV 5-3435 24-Hr. Service

UNIVERSITY AREA
STUCCO BUNGALOW
This white bungalow has a fireplace in the lge bright LR and sep DR opening onto a nice patio. The kitchen is elec. cab with lge utility loaded with cupboards adjoining. Two lge bedrms and a good bathrm complete the house. O-O-M heating. A nice lot makes this most economical housing at the full price of $10,500. EXCLUSIVE with
MV Geddes, EV 6-2056 or
EV 5-7619, Island Homes Ltd.

University-Dean Heights
Stability of construction and comfort is assured in this immaculate 5-room bungalow in this choice residential district. 2 good bedrooms. Full high basement has drive-in garage and package oil furnace. If you are looking for a nice home, your search is ended. Price $21,900. To view call L. Wilkins, EV 2-8423; res. EV 3-4963. Fraser Biscoe, 730 Pandora Ave.

ATTRACTIVE HOMES
Well-planned, quality-built and value.
$8,950—No steps, country, five rooms, fenced lot.
$10,750—$1,500 down, new 4½ rooms, full basement.
$14,200—Modern, 3 years, 5 rooms, full basement, garage.
$20,500—Charming 6 rooms, plus den, seclusion.
$24,000—To settle an estate, family 7 rooms, double garage.
$32,900—Compact, Rockland area, 7 rms, nearly new, brick front.
$40,000—Waterfront, de luxe home, 6 rooms, double plumbing, contemporary, marine views, secluded yet in established area.
Call us now. EV 2-8111
Fred Marconi, after hours GR 8-3549
THE CANADA TRUST COMPANY
650 View Street

SHELBOURNE PLAZA AREA — A dandy 3-bedroom, NHA, modern stucco home in pink of condition throughout. Full basement containing 2-speaker rooms plus garage. Full landscaped lot. Excellent value at $13,400 on terms.
Country estate, 3 choice acres, no rock, within the 5-mile circle. 3 houses. Main 6-room house a beauty. Others rented. Lots of fruits, nuts, shrubs, etc. Reduced in price to $38,900 for a quick sale. A. C. HUMPHRIES REALTY, 745 YATES ST., EV 3-8813, res. GR 4-1198.

VIEW ROYAL, 3-BEDROOM BUNGalow, full basement, carport, separate garage. Concrete and tile swimming pool, fully equipped. Nice view, low taxes. GR 9-3671.

3481 CARDIFF, NEW SPLIT-LEVEL —6 rooms, double plumbing, recreation room, $20,900, owner. EV 6-4155.

FOR CHEAPER TAXES AND better living, see Grant and Jenkins at Langford GR 9-1728.

NEW 3-BEDROOM HOME FOR sale at all times at Thetis Heights. Fred and Ida Phelps, GR 9-2076.

150 HOUSES FOR SALE

WESTERN
HOMES LTD.
1726 DOUGLAS STREET

$1300 DOWN
PIT PAYMENTS
CHOICE INT. RATE — 5%
CHOICE LOCATION — MT. VIEW
A fine 3-BEDROOM home located on a high lot. Lge LR, DR with FP. Really nice kitchen with lots of cabinets, wide central hall, lge linen closets, 4-pce bath. Full basement, Oil-O-Matic heat, rumpus room with FP, workshop. Lge fenced lot. GOOD PRICE. YOU CAN HANDLE THIS ONE. Call Ken Jensen, EV 2-2157, EV 6-6308.

FAIRFIELD
See the Sea
OR walk to it from this 4-BEDROOM home. Enclosed glass porch enters into a central hall, to a large LR with FP and HW floors. French door opens to sep DR and large family kitchen that is any woman's delight. 2 lge BRs down with 4-pce bath, 2 BRs up with small KITCHENETTE. Full high basement, Oil-O-Matic heat, sep garage.
Priced to sell at $10,395
Good terms if required. Call Ken Jensen, EV 2-2157, EV 6-6308.

OUT OF
THIS WORLD
A lovely view and an outstanding landscaping job make this immaculate home a bargain at $21,000. Two bedrooms and a third in full basement with oil heat. L-shaped LR and DR. Low down payment and owner will handle balance like rent. J. MacKay EV 2-2157, EV 2-9644.

CADBORO BAY
GORDON HEAD
5% MORTGAGE
Excellent 6-room, dry-dash stucco bung. Just 6 yrs old and on the market for the first time. Quiet location with a lovely view of the surrounding countryside and some seclusion. Comprises: Ent and thru hall, "L"-shaped LR and DR, brick FP, electric eye kitchen with dinette, 3 nice bedrooms with CCs, Pembroke bathroom with built-in vanity. Full high concrete basement, drive-in garage, laundry tubs (also plumbed for washer), copper piping, copper electric hot water tank, space for rumpus room, Oil-O-Matic package heating unit (Fairbanks-Morse). Lot is landscaped with shrubs, lawns and flowers front and back (back all fenced) also has nice fish pool and rock patio. Low taxes. NHA mortgage of approx $7,770 at 5%, payable $70 per mo P.I.T. This is an exceptional mortgage so is the home—see it! We're sure you'll appreciate an offering of this calibre. Just a stone's throw from Hobbs School. This certainly won't last so see it today!
Full Price only $12,950
Call Gordon Marshall or Roy Smith at EV 2-2157 anytime.

BYRON
PRICE
1314 Quadra EV 5-2436

$975 DOWN
6½% NHA Mortgage Only
One of the most interesting home plans we have seen. Approx 1,250 sq ft. A beautiful exterior of cedar siding, wood and glass panels and an extended lanai producing a home of unsurpassed beauty. It makes you think "how could anyone ever buy a stucco box?" The house features a split glass panelled entrance, a good-size dining room with glass sliding doors entering onto a partly enclosed porch (lanai) and a large living room with fireplace. From all parts of these areas you feast your eyes on a lovely, small inside garden. The master bedroom has 2 double closets with sliding doors and both the additional bedrooms are a good size. The bathroom has a large vanity and the kitchen is perfect. The functional U-shaped working area has a pass-through area to the breakfast nook and is well lighted with maximum privacy effected by a narrow glass panel. You have a choice of sewered lovely Gordon Head lots. Full price, including lot, $16,250. We believe you will save at least $2,000.
Phone R. Price, EV 5-2436 anytime.

FAIRFIELD-GONZALES
3 BEDROOMS
A lovely 7-year-old home in one of the best districts—close to schools, town, bus and shops. This home has a through hall, good-sized living room, dining area and very functional kitchen. In addition to this, there is a finished room in the basement, auto oil heat, drive-in garage. Beautifully landscaped. Taxes $290 gross. $14,450.
Phone R. Price, EV 5-2436 anytime.

COOK-MAPLEWOOD
DISTRICT
Six-room home, includes 3 bedrooms and large kitchen, full cement basement. Needs some decorating. Suit large family. Good sell, garden with fruit trees. Good buy for the
Full Price of $7950
with only $200 DOWN! Please call G. GOMBOS or F. SCHIEN, EV 5-6741 or EV 5-7270. Northwestern Securities of Victoria Ltd.

"OAK BAY"
"Just a skip and a jump to the golf course." 26x19' living room with fireplace. Spacious thru hallway. Beautiful floors. "A truly gracious home on Newport Ave." For particulars please call MRS. SIMPSON, EV 5-6741, Northwestern Securities of Victoria Ltd.

GARDEN LOVERS
Older 5-rm bung in A-1 condition; 2 minutes to seafront. NO STEPS. Lovely garden. Many extras. CLEAR TITLE. Asking CASH $8,950. Mrs. M. Ransdale, EV 5-6111 or EV 4-3958. McCandless Realty, 820 Fort St.

BY OWNER, NEW DUPLEX, Esquimalt. Low down payment. EV 3-3671.

$1,500 DOWN, $9,490. 5-ROOM bungalow by owner. GR 9-3728.

150 HOUSES FOR SALE

FRANK A. MARTIN
AGENCIES LTD.
TOWN AND COUNTRY
3379 DOUGLAS
EV 5-8704

VISUALIZE
This 180 degrees of unsurpassed sea view overlooking the straits and city, and
THEN CHECK
the following many, many features in this truly magnificent home: Spacious entrance foyer with feature wall in attractive mural; w-to-w carpeting; HUGE LR with top-grade w-to-w carpeting and feature wall in Williamsburg cherry panelling. Full DR, w-to-w carpet; double glass sliding aluminum doors to patio overlooking the sea. The kitchen is a dream with ribbon grain-mahogany cabinets, arborite top with copper tile backing; built-in range and wall oven with canopy and vent fan; garbarator; double laury sinks, etc. Combination utility and sewing room, with cupboards finished in sen wood. Plumbed for auto washer and dryer. Upholstered breakfast nook off kitchen. Master bedroom, spacious, wall-to-wall; Mr. and Mrs. closets with mahogany b/fold doors and private 3-pce bath. Two other spacious bedrms with large closets and strip lino floors. Main bath 4-pce, double vanity and mirrors; vinyl tile floors. Full high basement with large rumpus room area; fireplace; also, with lovely sea view. Glass lined 30-gal. HW; pfrm oil WA heater. Large double carport and many other features too numerous to mention. Give yourself a treat and view this magnificent home. Total asking price $31,900. Please call Frank Martin, EV 5-8704 or EV 5-3028.

**** JOHNSTON ****
&
Company
Limited
1306 Broad Street

$14,450
MODERN 4 BDRMS
Excellent family home, full basement, automatic oil heat, pleasant dead-end street, lovely pinew

150 HOUSES FOR SALE

BROWN BROS. AGENCIES LTD.
1125 BLANSHARD ST.
EV 5-6771 DAY OR NIGHT

1174 VICTORIA AVE. OAK BAY

The very best location south of the avenue. Almost forces this sale. Immaculate stucco semi-bungalow with a dream garden. Clear title and excellent terms available. This home consists of a wide thru hall; large 20x10 LR; sep. DR; in fine dining ash floors; ofce. lot.; 2 bedrooms and 4-pce bath; suspended ceiling to 2 further bedrooms. Full basement; 2-in garage; extra lot. Taxes only $339 gross. Drive by and then phone me and make an appointment to view. I have the key. Stuart Crickmay, EV 5-6771 anytime.

OLYMPIC VIEW THREE BEDROOMS

Five years old and in hands one owner. Full basement. 2 rooms plus [illegible]. A good buy in a good location close to major shopping centre, surrounded by schools and close to transportation. This home is on a large lot, 50x150, and has a good view of the Olympics. Full price with good terms is

$14,500

Call John D. Tisdalle, EV 5-6771

DEAN HEIGHTS
CHARM AND DIGNITY
FEATURES GALORE

Charming large LR and guest size DR with wall-to-wall carpeting and huge split brick fireplace. Spacious entrance hall, flagstone flooring, lattice, etc. Bath bedrooms are large and have [illegible] carpeting. (2) hot-water heating. No steps. Large secluded patio, garage and carport. Beautiful setting amount equally attractive homes. This is truly outstanding and a home you will be proud to own. Priced right at

$13,950

Exclusive Listing
A. G. Hill, EV 5-6771 anytime.

JUBILEE
$650 DOWN

A real buy in a top district. Main floor has 13x16 living room, 16x10 LR, family kitchen, 2 bedrooms, 3-pce bathroom. Upstairs is an 18x[illegible] bedroom. Dr room, attractive, 3-pce bath. Full basement, [illegible] drawer. $110 per month, less $[illegible] interest from suite.

$9950

Mr. Pearce, EV 5-6771 anytime.

HARRY FOSTER LTD.
Opposite "The Bay"
[illegible] Douglas Street EV 3-[illegible]

PORTAGE INLET

Five-room home. Full basement, automatic oil heat, attractive, easily maintained lot.

$11,000

Good down payment required.
Mr. Yelle, EV 2-2361. Res. EV 3-[illegible]

PORTAGE INLET

Five-room home. Full basement, automatic oil heat, excellent lot with fruit trees (possession 30 days).

$11,500 (Terms)

Mr. Yelle, EV 2-2361. Res. EV 3-[illegible]

GORGE

Five-room home, full basement, automatic oil heat, on bus line.

$9800

Mr. Yelle, EV 2-2361. Res. EV 3-[illegible]

MR. FAMILY MAN
$1000 DOWN
$11,500 FULL PRICE

Spacious stucco bungalow with fine basement, O-O-M oil heat, close to elementary and junior high schools in the Gordon Head district. Attractive spacious home throughout. Your opportunity!
Call Early Hodgson
EV 2-2361. Res. EV 3-[illegible]

$600 DOWN
INCLUDING LOT
NO SECONDARY FINANCING

1,100 SQUARE FEET
3 BEDROOMS
FULL BASEMENT
MAHOGANY CABINETS
VANITY BATHROOM
BALANCETTE
EXHAUST FAN AND HOOD
KITCHEN AND BATHROOM WALLS ENAMELLED
TILE AROUND BATHTUB
CONCRETE DRIVEWAY AND SIDEWALK
WOOD AND STUCCO EXTERIOR
ALL PLANS AND PRINTING

ALL FINANCING ARRANGEMENTS MADE FOR YOU BY US. FULL PRICE $14,118 INCL. LOT. CALL NOW! LEN WARDLE, GR 7-3946

GORDON CONSTRUCTION LTD.
EV 5-3821

THE FINEST RETIREMENT HOME ONLY ONE BLOCK FROM JUBILEE HOSPITAL

$8400 FULL PRICE

Immaculate throughout. This home must be seen. Imagine a dishwasher-washing machine combination included. Beautifully landscaped.
Make an appointment now. Call Gordon Stevenson, EV 2-6117 or EV 5-1194.

NEWSTEAD REALTY LTD.

CLARKE & WALLACE
[illegible] Broughton Street EV 3-5794

CADBORA BAY SEA VIEW

This three-bedroom bungalow will enjoy your wants and needs. It is located on quiet street near shopping centre. The floor plan consists of attractive living room with sea view, smart kitchen, 3 bedrooms. There is a full high basement, divided for rec. room, roughed-in for extra plumbing and drive to garage. Large NHA mortgage, quick possession. Price $[illegible]. Mr. Clarke, EV 2-6617, EV 5-[illegible]

[illegible]-BEDROOM FAMILY HOME
[illegible] ACRE
HANDY TO TOWN

First time offered for sale, this quality-built stucco home offers rich, fertile soil loaded with fruits and plants of all descriptions, plus high location with sweeping view. Thru hall, top LR with fireplace, family-size DR, modern elec kitchen, 3 bedrooms, [illegible] and enclosed sun-way to 2 bedrooms up (one twin beds). Full basement with Dr in garage and oil heat. Full price [illegible]. Call J. Davis, EV 2-2361, or GR 3-2228. Island Homes Ltd.

SUPERB VIEWS. MODERN 4-bedroom open deck, in Oak Bay. Excellent financing available. Asking $28,500. To view call R. de Montigny, EV 6-1288 anytime. Colonial Realty Ltd.

FOR SALE BY OWNER. PRICE and back duplex on lot 50x120 fronting St. For particulars please EV 6-3041.

[illegible] CEDAR HILL ROAD, NEW, 3 bedrooms, full basement, oil furnace, garage $13,200. EV 2-3429.

PARKLANDS, ESQUIMALT. MODERN 3-bedroom home, 4-piece bath, oil furnace. Landscaped lot. $12,500. EV 5-6028.

150 HOUSES FOR SALE

J. H. WHITTOME & CO. LTD. EST. 1892
VICTORIA — DUNCAN

714 FORT STREET EV 5-8151

$2000 DOWN PAYMENT
BETTER THAN NEW

Large 3-bedroom bungalow in spotless condition inside and out. 1,200 sq. ft. of beautifully planned living space with lovely living room, fine oak floors, really spacious dining area plus family-size breakfast area in the attractive kitchen. Full basement roughed-in for RR and extra bedroom. Floors all tiled in laundry area. O-O-M heat and drive-in garage. Lot 65 x 120, all landscaped and back garden fenced. Quiet treed area, really nice for children. Asking $16,500. Please call Mrs. Lavender, EV 2-6280 anytime.

GOOD CREDIT
OWNER WILL CONSIDER AS LOW AS
$[illegible] DOWN
ON THIS EXCEPTIONALLY WELL PLANNED
NHA 3-YEAR-OLD STUCCO BUNGALOW
CONVENIENT TO SHELBOURNE SHOPPING CENTRE

THREE BEDROOMS, LARGE L-ROOM, DINING ROOM, CABINET ELECTRIC KITCHEN, FULL BASEMENT, OIL-O-MATIC HEATING. AN EXCELLENT HOME ON EASY TERMS. PRICE $16,850. MR. LUDLOW, EV 3-1720 OR EV 3-2[illegible]

DRIVE BY
486 GRAFTON STREET
PRICE $3950

Just redoned for quick sale. This sturdy 4-room house has full basement and an oil furnace. Down payment only $[illegible] and $[illegible] per month on the balance. Contact F. Campbell, EV 2-4232.

EXECUTIVE'S DREAM
PANORAMIC VIEWS

Survey the scenery from every window, in every direction, from the lofty dining area of this exceptional contemporary home. 1,[illegible] sq. ft. of modern living with extras galore. You don't "walk" down to the part basement, you "ride" down in your private elevator. You don't even have to do any gardening on these rocky heights. Just relax in your spacious LR, DR, or den and watch the sunset. You don't have to worry about the neighbors, you literally "look down" on them. This, of course, has to be seen to be properly appreciated, no description is adequate. $23,000 to handle at the price of $40,000. Contact Guy Moulton, EV 2-4280 anytime.

$850 Down
$100 Monthly PIT
Beautiful Garden

Smart five-room modern bungalow consisting of through hall, large living room, open fireplace, dandy cabinet kitchen with spacious dinette. Two good-size bedrooms and 4-pce Pembroke bath. Daylight basement with rumpus room or third bedroom. Oil-O-Matic. Just a little way out but close to bus, stores and schools. LOW TAXES. All this for $850 down and $100 monthly including taxes. Price $11,200. Mr. Drew, EV 2-6280, res EV 5-4080.

DON BACON'S SPECIALS

(1) 1,200 SQUARE FEET
If you are looking for a bungalow that offers larger rooms at a price that is competitive with houses that have a smaller floor area, then let Don Bacon show you this 3-bedroom full-basement Oil-O-Matic gem for only $14,650.
(2) 5½% INTEREST—GORGE
Attractive 2-bedroom stucco bungalow. Full basement, Oil-O-Matic, Gorge. Don Bacon (EV 2-6280). Only $13,700.
(3) OAK BAY—$1,000 CASH
Good older-type stucco home with basement and Oil-O-Matic heating. Near schools, bus and stores. This will sell at the attractive price of only $7,900. Don Bacon (EV 2-6280).

SIDNEY
CLOSE TO SEA

New white modern 2-bedroom home situated close to shops and transportation. Many extra features such as wall-to-wall carpeting; double pane windows; vanity Pembroke bathroom; heated workshop; block top driveway to carport; on a level lot; reduced from $11,[illegible] to $10,900. Clear title. Just call Mr. Elmer Bryan, EV 2-6280 or GR 9-[illegible].

Perfect for Retireds

Just a darling little home with large living room, HW floors, attractive fireplace, excellent kitchen and separate utility plumbed for washer, heaps of extra cupboards, 2 good bedrooms, vanity bath, oil heat, and port. No basement, no steps. Full price

$9700

Please call Mrs. Lavender, EV 2-6280 anytime.

JUBILEE-UNIVERSITY
SPLIT-LEVEL
NEW HOME

With large NHA mortgage, just finished and offers immediate occupancy. Many extras in this home, such as beaded panes, stagger shingle roof, sandwich plaster, select oak flooring, and others that have to be seen to be appreciated. Different and desirable with 3 bedrooms, close to city, buses, Catholic schools and churches. Let's view this $13,[illegible] home with $2,[illegible] down today.

CHRIS PIKE, EV 2-6280
GR 7-1880 (Eves.)

GORGE

A duplex or family home with hot water heating, in excellent condition, secluded with large old fruit trees, spacious lawns and long driveway. This older, attractive home offers 4 bedrooms as a home or 2 nice suites. Either choice to changeover easily to suit the home.

ASKING $9,900
CHRIS PIKE, EV 2-6280
GR 7-1880

DRIVE BY
1312 THURLOW STREET

Which we are "SORRY" to have to leave, having built it ourselves and moved and cherished it for the last 11 happy years and which we have outgrown! You'll find it spotless inside and out. Hundreds of dollars worth of roses and shrubbery in our secluded back garden. Patio, fish pools, fruit trees, etc. Separate DR off the bright, cheery LR, two good bedrooms, sunken in full basement and small recreation room. TIMKEN OIL HEAT. 4½% small mortgage or we can have it refinanced for you, but we must have cash to mortgage. Asking price $14,500. Do not disturb owners, please call Gay Moulton at EV 2-6280 or res EV 2-[illegible].

SHAWNIGAN LAKE

Modern 3-room 2-bedroom full basement home situated on the best part of the lake. Large fully landscaped lot with paved parking for guests. Float and boathouse in good repair. Everything ready for the summer—just add groceries to suit your taste. Asking price $12,750 but must be sold. J. H. Johnston, EV 3-7123 (Eves.)
J. H. Whittome & Co. Ltd.

ON THE WATER
$1000 DOWN
$80 P.I.T.

Neat 2-bedroom beamed bungalow on quiet waters in the Gorge area. Comfortable living room with fireplace, modern electric kitchen with range included, 3-piece bath, O-O-M heating and a lovely landscaped lot sloping on to the water. Owner transferring and will accept these outstanding terms. Price $10,[illegible]. Call Murray, Pk. EV 2-6117, EV 5-4191 or J. Graham, EV 2-6117.
Newstead Realty Ltd.

NEW TOP QUALITY HOME, BARGAIN at $9,[illegible]. Has 6 rooms, L-DR on R., full basement, 3 bedrooms, prepared recreation room, double carport and sundeck. In fully landscaped and close to town in a first class district. Call owner at EV 5-7[illegible].

FAIRFIELD, 3-BEDROOM DUPLEX for sale by owner. NHA 5¼%. Price $[illegible]. Growing $[illegible] a month. Principals only. EV 5-2[illegible].

150 HOUSES FOR SALE

F. N. CABELDU LTD.
1212 Broad St. EV 2-7174
Established 30 Years

OPEN HOUSE
SAT. 1.30-4.30 P.M.
430 ST. PATRICK ST.

An invitation to view is extended to those seeking a spacious family home. This home of nine rooms plus is in excellent condition and is situated in one of Oak Bay's prime areas. Unobstructed sea views, four or five bedrooms, living room, dining room, den, sunroom. 3 garages are only a part of this appealing property.

$21,500

J. F. CABELDU IN ATTENDANCE.

TEN MILE POINT
4 BEDROOMS

Carefully maintained bungalow containing 20'x15' living-dining room with sea views from the large picture windows. This modern home is located on a quiet road and has a delightful and easily-kept garden. Smart kitchen with ample utility space off. Quiet economical Timken oil heating. Double carport. Moderate taxes for this area. Full price

$26,500

Call J. F. Cabeldu for further particulars. EV 2-7174.

COSY COTTAGE
JUST LISTED

Immaculate stucco home ideally suited for retired couple or single person. Located on quiet street 1 block from bus to the Gorge area.

$6500 Cash

Mr. Leverton, eves. GR 7-2228

ROCKLAND RANCHER
FEW STEPS

Well-cared-for modern home finished in cedar and brick outside with mahogany panelled living, dining room, and den. 3 bedrooms. Attractive kitchen with nook. Bathroom and powder room.

$22,500

Further details from Mr. Leverton, eves. GR 7-2228.

UPLANDS

FINE family home with 4 reception rooms, 6 bedrooms, 4 bathrooms, kitchen and utility. Hot water oil heating. Double garage, greenhouse, lovely grounds. Many other features.

$47,500

Call Mr. Blenkinsop.

MAGNIFICENT VIEW

Of the city and surroundings, sea, mountains and countryside. This is a quality home, having been built to owner's specifications, with 2,300 sq. ft. of living space on the main floor, made up of a gracious reception hall, with open staircase to the 2nd floor, beautifully proportioned living room and separate dining room, cabinet kitchen with built-in range and oven, roomy breakfast nook. Large utility and laundry rooms off the kitchen. Upstairs are two more bedrooms, cozy den and full bathroom. The heating is hot water with oil and there is a workshop, washroom, etc., in the basement. The whole is situated on one and a quarter acres of beautifully landscaped grounds, with rockeries, fish pools and many valuable shrubs and plants. Offered at only

$50,000

Call Mr. Blenkinsop

KER & STEPHENSON LIMITED
920 Government Street
EV 5-3411, Day or Night

5 COSY ROOMS
OIL HEAT—$8950

Attractive older-type home in top condition inside and out. Good-size LR with brick fireplace, guest dining room, electric kitchen, two nice bedrooms and bathroom. Full basement, copper pipe, new oil furnace, insulated and exceptionally well built. Nice garden and good city location near bus and shopping. Real value. Terms. Exclusive. EV 5-3411. Mr. Pratt EV 2-4[illegible]

FACING BEACON HILL PARK

Fine large up-and-down duplex. Spacious rooms modernized. Full basement, hot water oil heating, double plumbing. Gas laid on. Live in perfect comfort and have $[illegible] income. Low taxes. Fine lot. Exclusive with Mr. Vallance, EV 5-3411 anytime.

SOUTH OAK BAY

Good 4-bedrm home in this desirable area, only 4 yrs. old. NHA built. 1,[illegible] sq. ft., large 4% mortgage, less than $3,000 down. Excellent value at

$16,900

EV 5-3411 Bill Pelton GR 9-1[illegible]

BUILD NEW HOME?

You do not have to sell your own home to do this. Let me show you our 3-Point Plan:
1. You will receive your full equity in your present home.
2. A complete building program with excellent contractor and good lots available. Plans of your own design or we can assist you.
3. No inconvenience, stay in your home until you move to your new one.

Give me a call and let's talk it over. No obligation. J. Watson, EV 5-3411 or GR 7-2877.

TOWN & COUNTRY HOMES LTD.
2570 DOUGLAS
TOWN & COUNTRY
EV 2-7276

WATERFRONT

Fine wooded seclusion (1¼ acres). One of the few delightful waterfront properties available on Saanich Peninsula. A lovely view of a quiet bay, sheltered boating and swimming, plus a nice beach. A 3-bedroom older home with matching 3-room self-contained cabin, double garage and boat shed. Very attractive and only $28,500 with some terms. Phone A. R. Foster, GR 5-2080—EV 2-7276.

TOWN & COUNTRY HOMES LTD

DON'T MISS THIS OPPORTUNITY

For $80 per month and for $1,000 down, you can live in this duplex. 2 bedrooms, up and down, with a full basement, newly wired, double garage and situated on a large fenced lot. Close in.

Asking Only $7950

For full particulars call JOHN NEVP, EV 5-6741. Northwestern Securities of Victoria Ltd. 24-hr. service.

SIDNEY

No. 1—Exclusive — Business Block. [illegible]

No. 2—Cute 4-room house on bus line.

Call F. Maier, GR 9-2[illegible] or EV 2-8117.
Newstead Realty Ltd.

HIGH LOCATION, TERRIFIC VIEW OF CITY AND STRAIT. 3-BEDROOM HOME. OIL HOT WATER HEAT. BEAUTIFUL GARDEN. PRICED WELL UNDER MARKET VALUE FOR QUICK SALE AT ONLY $9,500—$1,000 DOWN AND $70 PER MONTH FOR FURTHER INFORMATION CALL LEONARD THOMAS AT DOUGLAS BARGAINS LTD. EV 4-7128, RES. EV 5-[illegible]

BY BEECHWOOD — BY OWNER. Duplex, 3 down, 3 up, basement, 3 rooms. New Oil-O-Matic. $14,500. GR 5-2[illegible].

150 HOUSES FOR SALE

NORTHWESTERN
O R S
T E
H C
W U
E R of
S I Victoria Ltd.
T T 631 Yates
E I At Broad
R E
N S EV 5-6741

"YOUR GOOD FORTUNE"

Can you picture yourself in this fabulous 3-room contemporary residence. Gleaming white, situated on 1 acre of professionally landscaped gardens and close—these fabulous 1½-ft. waterfrontage, 45x16-ft. swimming pool, well of fresh water with complete terrace segregated cabana. 5 glass sliding doors from the bedrooms and 20-ft. gracious living room and den, to expansive patio and area. Guest dining room. All wall-to-wall carpets. Side entrance. Electric kitchen and nook. Separate servant quarters. Full basement. Air conditioning. Heating first-class condition and MANY EXTRAS. Can also be bought furnished. You will be on a holiday every day in this fabulous home. Please phone or write—but can't tell you all the wonderful features. Seeing is believing. Brochures available. The owner is desirous of immediate sale. Contact DORIS ADAMS, EV 5-6741 or EV 4-[illegible].

"FAMILY HOME"

You will do your family and yourself a favor by owning this spacious modern stucco bungalow. Nearly 1,[illegible] sq. ft. of living area on the main floor. Consisting of three large bedrooms plus 16x16 family living, formal dining room and good-size living room. Full high basement and garage all had. Many added features to take your interest. Most popular area, close to supervised playground and all facilities (schools, shops, etc.). Full asking price on easy terms

Only $14,500

Phone MAURICE N. SMITH, EV 5-6741.

"REDUCED $1000"
FAIRFIELD
REVENUE

MUST BE SOLD. $2,000 cash or TRADE will handle this excellent family duplex that has been remodelled, rewired, repainted and legally duplexed. Main suite has 3 bedrooms, 22x13' living room with genuine fireplace, modern family kitchen with electric range included. Upstairs has 2 large bedrooms, 20x13 living room, cabinet kitchen with gas range. Distinct sun view. 3 complete bathrooms. New O-O-M package heat. Full basement with party rooms. 2-car garage.

Full price
asked $13,950

$2,000 down and balance arranged. Gross revenue available $210 per month. Phone GEORGE CLARK, EV 5-6741.

"WANTED"

Home owner who wants to trade his 2 or 3-bedroom house for 6 self-contained suite. Vendor will consider cash or paper plus 2 or 3-bedroom home for his equity. Call S. SPAVEN for details. EV 5-6741 or EV 4-9012.

"LARGE FAMILY?"
Short of Bedrooms?
Line up for Bath?

Then you should see this spacious 1,[illegible] sq. ft. home in View Royal where taxes are lowest. There are 4 bedrooms, large living room, separate dining area, large bright electric kitchen. Large lot, landscaped rock garden. No basement. See this beautifully well-kept home today for only

$12,700

Please call TED CHARTRES, EV 5-6741 anytime.

"THE WIFE YOU SAVE"

Will be your own when you buy her this completely modern 2-bedroom home. Electric operated kitchen, spacious living room with dining area. Never an unnecessary step in this well-planned home.

Priced at only $10,950

On good terms, so phone MRS. E. HARVEY or J. J. WILLIAMS, EV 5-6741.

"IN FAIRFIELD FOR ONE DOLLAR DOWN"

You can own this 4-bedroom stucco family home. Full cement basement, O-O-M heat. Nice and clean and very close to sea. IT IS A BARGAIN.

Price Is Only $10,950

Please call G. GOMBIUS or F. SCHIEN, Pk. EV 5-6741 or EV 5-[illegible].

"ASQUITH AND BAY"
CLOSE TO DVA

NO STEPS. 3 BEDROOMS. LARGE LIVING ROOM. SPACIOUS ELECTRIC KITCHEN. AUTO OIL HEAT. These are some of the many nice features of this smart bungalow, close to hospitals, stores and transportation. Exclusively listed at

Price of $10,900

Please call CLARE BELCHER, EV 5-6741 anytime.

"EMPTY"

And just the cutest, coziest 3-bedroom bungalow, located near the Parliament Buildings. Nicely landscaped grounds, up-to-the-minute de luxe kitchen with electric. Immediate sale required to close out a 3-way transfer. You could be the lucky bidder. Call now! I have the key. EV 5-6741, ask for MR. KIRK.

"CITY"

Close to Cathedral, 3 minutes from city, 6-room bungalow, spotless condition, 2 bathrooms, basement, oil heat, dble hot water. Granite stucco. Why bother with buses when you can buy so close to town for

Only $9950

S. SPAVEN, EV 5-6741.

"3 OR 4 BEDROOMS"

Immediate possession. Why pay rent? Own your own home. Large living room, dining room, spacious kitchen, full basement with extra room. Oil hot-water heat. Try your down payment.

Full Price Just $8900

Please call DORIS ADAMS, EV 5-6741 or EV 6-[illegible].

"OPPORTUNITY"

Size DOWN AND $65 PER MONTH. A fine home in perfect condition? 2 large bedrooms, Living room, Fireplace of Roman Gold, Dining room, Full basement with extra bedroom and drive-in garage. Fruit trees, good garden. Very good district. This advertisement is not a nuisance—it is a genuine opportunity if you have a good credit rating. Call J. J. WILLIAMS or MRS. HARVEY at EV 5-6741 at once.

150 HOUSES FOR SALE

NORTHWESTERN
O R S
T E
H C
W U
E R of
S I Victoria Ltd.
T T 631 Yates
E I At Broad
R E
N S EV 5-6741

"Low Down Payment"
$65 PER MONTH!

3-bedroom home for legal duplex; 2 bathrooms with NEW fixtures, living room, dining room, modern kitchen, NEW O-O-M pkg. furnace, NEW roof, modernized interior. Charming garden.

At $9900

YOU CAN'T LOSE!! BETTY SAILS, EV 5-6741 anytime.

"MOVE IN TODAY"

4-room bungalow partly furnished. Full basement. Good area, very quiet street. Close to shopping centre, schools, etc.

Price $7850

S. SPAVEN, EV 5-6741.

"LOW DOWN"
LOW TAXES
LOW PRICE

Charming white siding bungalow in good convenient location. Owner bought larger property and MUST SELL NOW! This is an excellent time to make an offer.

Full Price $7500

with easy terms! Excellent for cash!
Call MR. REGEN at phone EV 5-6741, 24-hr. service.

"$6950"
3-BDRM BUNGALOW

Full-basement, well-constructed family home, located close to all services and transportation for Yarrows, VMD, etc., employees. ALSO four bedrooms finished up, as well as 3 bedrooms on main floor, make this bungalow for only $6,950 my best bargain. L. YEO, EV 5-6741 anytime.

B.C. LAND & INVESTMENT AGENCY LTD.
921 Government
"Serving B.C. Since 1892"

CHEAP LIVING

Two-bedroom Hillside bungalow with good-size LR and large kitchen. This home is spotless, all new flooring, completely decorated and rewired. Needs $2,000 to handle and balance at $80 per month.

Only $8500

Norm Ross EV 4-6806

WILLOWS AREA

Neat NHA bungalow of 3 BRs and large kitchen. Very convenient location close to schools, shops and transport. A cosy home, well maintained.

PRICE: $15,200

Exclusive. Please call Mr. Len Cook, EV 6-2305 or res. EV 2-7777.

OAK BAY
SEA VIEWS

Tudor-style home consisting of large living room, dining room, den with fireplace and 2 bedrooms. Semi-secluded. Oil heating.

Priced at $26,500

Another fine modern home with panoramic views in beautifully landscaped grounds. 6 spacious rooms with extra rooms and plumbing below. 2-car garage.

Priced at $38,000

Call Mr. Hope, EV 6-3406 anytime

NORTH QUADRA

Spacious 3-bedroom, 1,200 sq. ft. home, located in a nice area. Through-hall plan, featuring large living room with fireplace, separate dining room, large cabinet kitchen, 4-pce bathroom and utility room. Gleaming hardwood floors. Oil-O-Matic heating, patio and carport. Fully landscaped with garden area, TV antenna and Venetian blinds included. LOW DOWN PAYMENT with good terms.

Full Price $12,500

EXCLUSIVE LISTING
Please call Mr. Vinen, EV 6-3406 anytime.

JAMES BAY

Older type 3-bedroom home offering living room with fireplace, family-sized kitchen and 3-pce bathroom. Located in a good area on a nice-sized lot which is nicely landscaped. The DOWN PAYMENT is $1,000 and $65 per month is acceptable.

Full Price $6950

Please call Mr. Vinen, EV 6-3406 anytime.

RANDALL'S LTD.

CAN'T BE EQUALLED

A quality, spacious, split-level home only 4 years old. Four bedrooms, spacious living room and gracious living room with fireplace. Family room with fireplace in basement. Kitchen is all-electric with lots of cabinet space. Utility room and 3-pce bathroom off. Many extras you would expect in a better home. Lot almost ½ acre. Area: Uplands border. Full price $22,750. Financing at easy terms.

EXCLUSIVE

Quality, custom-built and personally supervised by present owners, this immaculate 2-bedroom and den home has been

REDUCED

to $26,000. Many extras, lovely setting. A real buy can be yours if you want something better.
Full information — Allan Kinnear, eves EV 2-6[illegible].

COLWOOD
HALF ACRE

A good substantial 4-room bungalow, living room, 3 bedrooms, bathroom, good cabinet kitchen with oil range, extra room for utilities. Sep. large garage. Very low taxes, close to school and shores. Full price $7,[illegible] or near offer, with reasonable down payment.

GORGE
FIVE ROOMS

Cute stucco bungalow, large living room with fireplace, lovely sunroom with FP, oak floors, two bedrooms, smart kitchen with built-in gas range. Attached garage, on 5x120' landscaped lot. Asking price $7,[illegible] on clear title. On shores, call Bill Sudbury, Eves. GR 9-1[illegible].

COTTAGE - SMALL

Large living room with fireplace, one bedroom, nearly new bathroom fixtures. Two lots, Harrison District, low taxes. Vacant. Asking $4,900. Make offer.
Mr. Randall, Eves. EV 2-3407.

RANDALL'S LTD.
EV 6-6180 787 Pandora Ave.

FOUR FAMILY IS WONDERFUL

THREE GENERATIONS HERE! Grandma, mom and dad—they'll love to live in this striking residence of modern design! Located in our finest residential area, close to schools, featuring 3 large bedrooms, a sparkling kitchen with breakfast area, a spacious dining room, an expansive living room with gleaming oak floors, expensive panelling and fireplace! Also 2 baths, full basement with a beautifully contemporary panelled recreation room containing a bar and fireplace. Size 8'x10'. As well an paved drives, walks, 2-car carport, patio, landscaped lot and other modern features. A SPACIOUS HOME, ideal for entertaining large numbers.

ASKING $22,000

Convenient terms available. Call MR. REGEN at Northwestern Securities of Victoria Ltd., EV 5-6741, 24-hr. service.

150 HOUSES FOR SALE

Founded 1887

PEMBERTON HOLMES LTD.
1008 GOVERNMENT. EV 4-8236
30 Color Photo Window Display

ASK YOURSELF THE QUESTION?

WHAT DO I WANT IN A HOME?
1. Good location with nice neighbors?
2. Spacious lawns and easily kept garden?
3. Pleasing exterior design?
4. Near school, bus and shopping?
5. Near sea?
6. At least 3 bedrooms, perhaps one extra?
7. Large living room with open fireplace?
8. Separate dining room for family dining?
9. Modern electric kitchen, lots of cupboards?
10. Hot-water heating system, for cleanliness and economy?
11. Garage and a full basement?
12. Moderate taxes?
All this and more for the modest price of

$15,800

for this lovely OAK BAY home at

120 BEACH DRIVE

Drive by this today and judge for yourself, then call EV 4-8236 or EV 5-6741 for an appointment to inspect this exclusive listing. Ask for Mr. Greene.

HALIFAX
HERE WE COME!

Yap, my clients are on their way soon and have reluctantly placed their home on the market. It's a shame, however, their loss will be your gain. Over 1,[illegible] sq. ft., this dandy home is in the Shelbourne district near schools, shopping centre and transportation. Four good-sized bedrooms, large living room with fireplace, dining room, cabinet electric kitchen with hood and fan; plus and automatic washer and dryer in the kitchen which go with the house. Vanity bath. Hardwood floors, of course. In the full cement basement, a partially completed rumpus room with fireplace, automatic oil and drive-in garage. See this—it's a new listing and priced well at

$15,750

To view call EV 4-8236 anytime. Ask for Mr. Holyard.

WATERFRONT
CORDOVA BAY

Nicely built 4-room stucco bungalow. Good-sized LR with fireplace, 2 bedrooms, or 1 and den, cabinet kitchen, part basement, plus 2½-room stucco cottage, workshop, wood shed, or aviary. Large lot; seclusion with wonderful views over Straits. Steps to beach.

Asking Price only $12,800

To view call Jack Brown, Res. EV 4-6976

BERMUDA PLACE
CADBORO BAY

In a horseshoe-shaped residential cul-de-sac; with only 8 valuable and well-maintained, modern, sea-view homes. Of these, due to urgent circumstances, we offer.

NO. 2561

at the very practical well-below replacement price of

$20,500

with flexible terms.

This 1,600 sq ft 3-BR basement home occupies a commanding position providing superb, unimpeded bay views, is soundly built and very bright and sunny.

For one of today's best buys phone Mr. Simpson, EV 4-8236, res. EV 3-7269. Viewing at your convenience.

CITY REVENUE TRIPLEX

THREE SELF-CONTAINED SUITES IN IMMACULATE CONDITION. OIL HEAT, FULL BASEMENT, DOUBLE ATTACHED GARAGE. $3000 DOWN HANDLES, BAL. AT $125 MO. AT 6%. FULL PRICE

$15,500

W. WOODLEY
EV 4-8124 — EV 4-3916

3924 TUDOR
TEN MILE PT.
Magnificent View

A spacious bungalow of unique construction. 22-ft. living room with fireplace; 15-ft. master BR, 2nd BR standard size. Large cheery kitchen. This 3-year-old home is on a double lot with ample seclusion and beautifully landscaped. 5% mortgage $[illegible] will handle and offers considered.

$18,500

Mr. Atkinson, EV 4-8236, anytime.

LANGFORD LAKE
Waterfront

A winding, paved pathway leads from the home through a terraced flower garden to your own boat wharf. The home, set on a carefully landscaped, deep lot embraces the pretty water view. Well built, fully wired and with auto-oil hot water heat it provides a 27' LR and DR in line, with wide, view windows, 2 twin bedrooms, excellent kitchen with adjacent laundry utility and a full high basement with extra plumbing and open fireplace. Weather protected garden lighting and a very solid separate garage are additional features.

$17,000

To view, please phone Mrs. McLean, EV 4-6867 or Mr. Simpson, EV 5-7269

OPEN HOUSE
2066 AVONDALE
Mon to Fri 7-9, Sat 2-5
Swiss Design

If you are looking for an entirely different, new, 3-bedroom home which features wonder designing and workmanship, don't miss seeing this home as soon as possible. Full price $[illegible]. Terms available. Exclusive. R. Blake, EV 2-4726.

JUST LISTED
OAK BAY
2243 ESTEVAN AVE

Drive by but do not disturb the owners. This home is located in one of the most sought after districts in Victoria, comprising three bedrooms, living room, dining room, large kitchen with nook, oil floors, full basement with finished rumpus room, also grass juice. Lot fenced and landscaped. Full price $[illegible]. Exclusive R. Blake.

1760 ROCKLAND
DON'T BE SHY
MAKE AN OFFER

Someone is going to get a terrific buy on this 1,[illegible]-ft home by making an offer. 2 large bedrooms with plumbing off master, den or third bedroom finished in wood panelling, large living and dining rooms, kitchen with nook. Full basement with roughed-in rumpus room with fireplace and lots of extra room for future use. Taxes $[illegible] gross. Let also Trustee Mortgage [illegible] down or $[illegible] per month. Call Ron Blake, EV 2-4726. Terry Spatial Ltd., [illegible] Fort St. EV 3-[illegible].

[illegible] ROOMS PLUS UTILITY OR 3RD BEDROOM

Gorge, $2,[illegible] down, $[illegible] month. Yes, pleasant high location, but few steps, one left from Gorge Rd. [illegible] Oak floors, fireplace, Duotherm oil furnace, hot water range and hot water, sufficient power for dryer. Oak floors, fireplace, Duotherm oil furnace in bedrooms. Separate garage, concrete floors. A bargain at these terms at $[illegible]. To view call Mr. Hawkes at Douglas Hawkes Ltd., 617-A Fort. EV 6-7128, res. EV 5-[illegible].

CLOSE TO TOWN AND COUNTRY

Shopping, 3-bedroom home, $12,[illegible]. Take good lot or older home as down payment. Beautiful kitchen cabinets and vanity in bathroom, spacious cupboards. Photo owner. EV 3-[illegible].

NEW 3-BEDROOM CITY HOME. Hardwood floors. Automatic oil heat. $8,[illegible]. EV 6-[illegible].

NOTICE TO AGENTS
[illegible] Mckay Street open to all agents. Gilmour Construction, GR 7-[illegible].

150 HOUSES FOR SALE

B O O
BOORMAN
M A N

621 FORT STREET EV 3-7124

4 BEDROOMS
$1500 DOWN

This is a good solid older home situated in a nice location near Shakespeare Park. The rms are large and ideal for family home. LR has FP, large DR and kitchen, laundry rm. Nice oil range included. Full basement, H.A.F. heat. New copper piping. Net 1961 taxes $128.

Price $8450

$75 monthly. R. F. Harris, EV 3-7124 anytime.

POPULAR GORGE

Instantly appealing and all you could wish for in a 3-bedrm white stucco bungalow. Good-size LR with FP. Dining room, and electric kit look onto nice well-kept garden. Bedrooms have hardwood floors and are good size. Bathroom is 4-pce tiled. Full drive-in basement has G.E. oil heat. Taxes and heating very reasonable. Good terms on the full price of

$11,800

Call E. Kay, anytime. EV 3-7124

OAK BAY SOUTH
4 BEDROOMS

Half a block from Shoal Bay beach this stucco bungalow has a 17' LR, family dining room, 3 bedrooms on main floor and one in the basement. On a 50' garden lot. Owner transferred.

Only $11,950

Act Now! Phil Simpson, EV 3-7124 anytime.

VALUE ! ! ! VALUE ! . .
YOUR HOME
3 BEDROOMS

You'll love this especially nice three-year-old home with its through hall, large LR, attractive fireplace, guest-sized DR and one of the best-planned elec kitchens we have seen in a long time. Full high concrete basement with built-in work bench, drive-in garage and all perhaps small. Situated on high ground and on a beautiful landscaped lot with patio facing south and back yard completely fenced. Net 1961 taxes $[illegible]; $10,[illegible] o/a. NHA mortgage repayable at $[illegible] per month including taxes.

Price $14,950

Stan Cornish, EV 3-7124 anytime.

FAIRFIELD
NEAR
BEACON HILL PARK

This is a large older style home, which reveals a great deal of character and charm. Main floor is approx. 1,400 sq. ft and consists of through hall, large LR and adjoining guest-size dining rm with hardwood floors, master bedroom, den and 4-pce bath. Kitchen is all electric and new cabinets. The roomy stairway leads to second floor: 2 bedrooms and 3-pce bath. Heating is the best, oil fired hot water. Priced to sell at

$15,500

Call Mr. James EV 3-7124 anytime

COUNTRY
NEAR WATERFRONT

Here is a well-constructed, modern, ranch-type home with everything in its favor to make it an ideal retirement spot. It consists of a large living room with raised hearth fireplace, dining room, well-designed kitchen, three bedrooms and bathroom. Through-hall design. Extra storage room and attached garage PLUS a separate building for workshop or hobby room especially designed with a high door for boat storage. Located a few miles from Sidney across the road from the waterfront and only a short distance from a Marina. A quiet residential area. Fairly priced at

$16,850

Contact E. Graham, EV 3-7124, anytime.

UNIQUE HOME
UNIQUE PRICE

This is not the shiny example of brilliant craftsmanship in Victoria, but it is

AT ITS PRICE

This home has just been completed and boasts two of the smartest bathrooms in Victoria, large fully sized bedrooms, a bright five-star dream kitchen, large concrete sundeck, panelled living room, separate dining room—shall I go on? NO—Let's see it together.

153 WANTED TO BUY HOUSES

I WILL BUY YOUR 2 OR 3-BEDroom home immediately for cash if it's suitable for rental purpose. For fast action call my agent, Elwood Nault, at Newstead Realty Ltd., EV 2-8117 anytime.

CASH CLIENTS
Will pay all cash or cash to mortgage for your 2 or 3-bedroom home with basement if possible. Contact V. Wong at EV 5-2458 or GR 9-6580, Byron Price 1314 Quadra.

154 PROPERTY FOR SALE

2 LOTS
EXCLUSIVE
The Buys of the Week

TEN MILE POINT—46x135 with trees. Sacrifice for $2,000.
SIDNEY — WATERFRONT. Choice property. Nearly ½ acre. Priced to sell quickly, $7,000. For further particulars and appointments to view call JOHN NEFF, EV 3-6741. Northwestern Securities of Victoria Ltd.

NHA LOTS

Oak Bay lot $2,500
Maddock Street $1,000
Cook Street $2,750
Midgard $2,200

Lots are selling. Move fast for these. R. O. Ney, EV 4-0406.

VICTORIA REALTY LTD.
EV 2-2145

WATERFRONT

Gordon Head Road, 1 1-5 acres with 300 ft. on deep water. Glorious views, secluded. Wonderful site for contemporary home. Asking $8,900 with $3,000 down. Call F. Richardson or W. Wood, EV 5-6741. Northwestern Securities of Victoria Ltd.

SIDNEY—WATERFRONT

Drastically reduced to effect a quick sale. Excellent waterfront property on Roberts Bay. Approx ½-acre, 85' frontage. City water. Full price $4,200. Call Jack Mears, EV 5-7707 anytime. Mears & Whyte Oak Bay Realty Ltd.

BUILDING LOTS
TEN MILE POINT
AND ARDMORE DISTRICT

Magnificent panoramic sea-view lot, approximately 1.61 acres. Ten Mile Point, drastically reduced to $12,000. Ardmore area, a variety of lots, some with partial sea view from half to one acre, price $1,100 to $8,000.

J. M. Taylor, EV 4-0531,
eves. EV 4-2002.
Hager & Swayne Ltd., 614 Yates St.

LOTS, N.H.A.
50x219 — 50x130
Lodge and Bristol

Terms, $500 down, $40 per month. Full price for the two, $2,000. Call John D. Tisdalle, EV 3-8771 anytime. Brown Bros. Agencies Ltd. 1125 Blanshard St.

VIEW LOTS

Your choice of two large sites. Top-rated mortgage area. $3,500, cash or terms. Mr. Golby, EV 5-7707. Mears & White Oak Bay Realty Ltd.

½-ACRE

Severed lot, $1,950, located in the North Douglas area among new homes and offering good view. For further information call Leonard Thomas at Douglas Hawkes Ltd., EV 4-7128 (res. EV 3-5685).

WATERFRONT

Nine acres on secluded bay N. PENDER IS., $11,500. Twenty minutes' drive from town. 112 ft waterfront by 148 feet deep, $7,500. Call Mr. Blenkinsop, F. N. CABELDU LTD., EV 3-7174.

LEVEL PIE-SHAPED LOT, 128' frontage, on sewer. Price $1,300 cash. Call Mary Fraser, EV 2-8117, EV 3-4333. Newstead Realty Ltd.

BUILDING LOT, 60 x 105, NHA approved. All services supplied including sewers and laterals. Terms can be arranged. $2,250. Call Mr. Blenkinsop, F. N. CABELDU LTD., EV 3-7174.

LAKE HILL DISTRICT, ACRE LOT, 120' frontage, 365' deep. Gentle southern slope. Good garden soil. Close to bus, schools, shopping centre. GR 9-4721.

DUPLEX LOT
54x138, Esquimalt. $3,400. Terms to suit. C. Mallett or J. James. Ph. EV 2-2637 anytime. Western Homes Ltd.

NEW LOTS JUST OPENED, ALL treed, some on trout stream. 7 miles out. Thetis Heights. Fred and Ida Phelps. GR 8-2076.

CHOICE OF 12 LOTS, 3 N.H.A., Rowland Heights, 75' to 30' frontage, $1,200 to $1,500. Terms to suit. Apply J. Lamble, GR 9-3636.

WATERFRONT LOT, 101X216, FISHing-hunting paradise, Saturna Island. $1,500. GR 5-2125.

8.1 ACRES SEAVIEW PROPERTY, Cordova Bay. $10,500. EV 2-3760.

LOT 60X120, ESQUIMALT. PHONE EV 3-6192.

DEAL STREET, START BUILDing. Large lot. EV 2-9404.

WATERFRONT LOT, $1,500. OWNer, N. Liberto, EV 3-1314.

155 PROPERTY WANTED

CASH FOR ACREAGE ADJACENT to sewer. Kasapi Const., EV 5-5614.

156 ACREAGE FOR SALE AND WANTED

10 ACRES

Of cleared, level land on Pat Bay Highway, water main on highway. Price $12,000, terms.

J. A. McLELLAN
Frank A. Martin Agencies Ltd.
EV 4-8171 EV 3-8104

APPROXIMATELY 4 ACRES. PART bottom land also ½ acre panoramic sea view. GR 5-2128 or GR 8-3042.

LOVELY GULF ISLAND 2-ACRE lot, view, well, hydro, $1,245. A. G. Gilmore, R.R. 3, Victoria. GR 9-1508.

158 FARMS FOR SALE AND WANTED

WE WANT
YOUR FARM

List with us if it is for sale. We have buyers wanting small berry farms, poultry and dairy farms and raw acreage, either cleared or wooded. May we help you? Call Alex McLean, EV 3-8843, or Res. EV 3-7343. Fraser Biscoe, 730 Pandora Ave.

7 ACRES
$11,500

All fenced and cleared. Good barn for six head. Large chicken house. Several fruit trees. Good soil all in grass. Small well-kept home. Located approx 14 miles from city centre. C. Walsh, Moore & Johnstone Ltd., GR 7-1811 or EV 3-6835.

The Classified Ads are . . .

EVERYONE'S
FURNITURE MART

It's as easy to sell your no longer needed furniture under Classification 62 with a low cost classified ad.

Just Call EV 2-7211.

It's a well-known fact . . . Classified is the place to look for big bargains in Furniture or Miscellaneous Items.

READ AND USE
CLASSIFIED ADS
DAILY

THE CORPORATION OF THE DISTRICT OF OAK BAY
TENDERS FOR THE SUPPLY OF TIRES

Sealed tenders will be received by the Corporation up to 12 noon May 22, 1962, and be opened at the Municipal Hall in public at that time for the supply of tires, etc. Further information may be received from the undersigned. The lowest or any tender will not necessarily be accepted.

D. L. BROWN,
Purchasing Agent.

ESQUIMALT ELECTORAL DISTRICT
NOTICE OF PROPOSED CHANGE OF ROAD NAME

NOTICE is given, pursuant to Section 8 (3) of the "Highway Act," that it is the intention to make the following change in road name:

Fenn Road, as established by Gazette Notice dated July 23, 1936, and situated between Lots B, C, D, and E of Plan 3634, and Lots 1 and 2, Plan 3697, and Lot F, Plan 3823, in Section 3, Esquimalt District, to be renamed "Fenton Road."

P. GAGLARDI,
Minister of Highways.
Department of Highways,
Parliament Buildings,
Victoria, B.C.

Take notice that North South Logging Company Limited intends to apply for permission to purchase the following described land situated in Sooke District:

Commencing at the Northwest corner of Lot 134. Thence to the Southwest corner of Lot 93. Thence along the Southerly boundary of Lot 114 to the Easterly boundary of Lot 136. Thence to the Southeast corner of the said lot 136. Thence in a straight line to the Northeast corner of Lot 141. Thence along the Easterly boundary of the said Lot 141 to the North boundary of Lot 93. Thence along the North boundary of the said Lot 93 to the West boundary of Lot 143. Thence to the Northwest corner of the said Lot 143. Thence to the Northeast corner of the said Lot 143. Thence to the point of commencement.

North South Logging Co. Ltd.
April 17, 1962.

ATTENTION — WRECKERS
TENDERS FOR DEMOLITION

SEALED TENDERS will be received by the City Clerk, City Hall, Victoria, B.C., up until noon on Thursday, May 24th, 1962, for demolition of the following:

Victoria West Fire Hall Building.
Building known as 900 Kings Road.
Building known as 904, 908, 912, 916 Kings Road.

Specifications may be obtained from this office, and certified deposit cheques made payable to the City Treasurer in the amount of $50.00 for each house, and $100.00 for the Fire Hall, must accompany tenders when submitted. Envelope containing tender to be marked "Tender for Demolition."
The highest or any tender will not necessarily be accepted.

G. F. SHARPE,
City Purchasing Agent.
City Hall, Victoria, B.C.,
May 15th, 1962.

NOTICE TO CREDITORS

IN THE MATTER OF THE ESTATE OF ELIZA MATILDA EMILY OVERGAARD, late of St. Mary's Priory, 567 Goldstream Avenue, Victoria, B.C.

NOTICE IS HEREBY GIVEN that creditors and others having claims against the estate of the above named deceased are hereby required to send them to the undersigned Solicitors for the Executor at Suite 619, 620 View Street, Victoria, B.C. before the 15th day of July, 1962, after which date the Executor will distribute the said estate among the parties entitled thereto having regard to the claims of which he then has notice.

Dated the 14th day of May, 1962.

MANZER, DRAKE, WOOTTON, PATTERSON & MACDONALD
Solicitors for the Executor.

Technical Education Talks Called

OTTAWA (CP) — A national conference on technical education for rural industries has been proposed by the National Technical and Vocational Training Advisory Council.

The recommendation, forwarded to the federal labor department, was made by the advisory council during a recent meeting in Ottawa. It was announced yesterday.

The conference, suggested for early fall, would investigate all facets of technical and vocational education in primary industries, a statement from the labor department on the council session said.

The council, which studies federal - provincial co-operation in the field of vocational training, said regional or provincial conferences should be held to complement national meetings.

BIG GEORGE! By Virgil Partch

"I think what he said was, 'That's roughly how to take a high hurdle'."

'Coming Back' Convicts Phone

SUDBURY, Ont. (CP) — Two prisoners who changed their minds after escaping from Burwash Industrial Jail farm made pre - paid long distance telephone calls to tell jail officials they were coming back.

Henry Monk phoned from Toronto after 11 days on the loose. Then he hitch-hiked back to finish an 18 - month term for theft.

Two days later Joseph Ouellette of South Porcupine telephoned from Sturgeon Falls and was driven to the farm by relatives.

York Russell of Detroit, who had escaped with Ouellette, didn't bother to phone. He just flagged down a police cruiser, jumped in and asked for a ride back.

UN Postpones Kashmir Debate

UNITED NATIONS (AP)—The UN Security Council postponed a meeting on the dispute of India and Pakistan over Kashmir until May 28. Diplomatic sources said the postponement was to avoid a boycott by India.

NANAIMO — Inquest has been set for 7.30 p.m., May 30, in police headquarters into the two-car weekend crash which claimed three lives.

Credit Union Offshoot Shudders at Control

MONTREAL (CP) — The Caisses Desjardins of Montreal, a splinter group from the main Quebec credit union movement, Wednesday shuddered at the prospect of federal control.

The Desjardins group said it is strictly a non-profit organization built on a parish basis, and as such it constitutionally comes under provincial jurisdiction and wants to stay that way.

EVEN HESITATED

Making this point repeatedly, the Desjardins group said it even hesitated before appearing at all Wednesday before the touring royal commission on banking and finance, a federal body.

"Our participation must not be considered as an acceptance of the jurisdiction of the commission," said Andre Lamarche, general secretary of the Montreal federation of Caisses Desjardins.

NATIONAL BASIS

He noted that his group, named after reporter Alphonse Desjardins who began the Canadian credit union movement in 1900, broke from the main Caisses Populaires organization in 1945 because it objected then to credit union expansion on a national basis.

A KEY ISSUE

The constitutional position of credit unions everywhere in Canada is a key issue facing the commission. The tax-paying chartered banks contend that the tax-free credit unions are competing with them for savings and therefore should operate under the same federal rules.

Mr. Lamarche said Wednesday that credit unions are interested only in providing people with savings and credit facilities—in many cases for people who cannot get credit elsewhere—and are definitely not interested in the bank's primary aim of promoting commerce and industry.

DEFENCE CONSTRUCTION (1951) LIMITED

PROJECT: Construction of concrete engine run-up pad and taxiway, R.C.A.F. Station, Comox, B.C. File: 700-C7-2

SEALED TENDERS, marked as to content addressed to the undersigned will be received until 3.00 p.m. E.D.T., THURSDAY, June 14, 1962.

Plans, specifications and tender forms will be on view at Builders' Exchanges at Vancouver, Nanaimo, Victoria and D.C.L. Vancouver Branch Office and may be obtained by Prime Contractors only from D.C.L. Plans Section, Room 138, at the address below on deposit of $100.00 payable to Defence Construction (1951) Limited.

Security deposit as called for in the Tender Documents must accompany tenders.

J. D. Jennison, Secretary,
No. 4 Temp. Bldg., 56 Lyon St.,
Ottawa, Ontario.

INSURANCE COVERAGE—B.C. TOLL AUTHORITY AND DEPT. OF HIGHWAYS STRUCTURES

Tenders will be received in the office of the undersigned until 2 o'clock p.m. Pacific Daylight Saving Time, June 12, 1962, and opened at that time and place, for the premium required for all risks and P.L. and P.D. forms of insurance to cover the following B.C. Toll Authority and Department of Highways structures:

1. First Narrows Bridge (Lion's Gate)
2. Second Narrows Bridge
3. Oak Street and Middle Arm Bridges
4. Agassiz-Rosedale Bridge
5. Okanagan Lake Bridge
6. Nelson Bridge
7. Deas Island Tunnel
8. Pattullo Bridge—Dept. of Highways.

Particulars of limits and deductibles and special wording together with bid forms are obtainable from the Insurance and Safety Officer, Provincial Department of Highways, Parliament Buildings, Victoria, B.C.

Attachment date to be advised.

The insurances will be written for a three-year term, and upon expiry may be renewed for a further term with the successful tenderer, with or without revision of limits and deductibles and without calling for tenders. Though one or another quote may be low on one or more structures, the insurance will not necessarily be written separately.

The lowest or any tender not necessarily accepted.

G. S. BRYSON,
Secretary,
B.C. Toll Highways & Bridges Authority,
Parliament Buildings,
VICTORIA, B.C.

No. 5247
A BY-LAW
TO EXPROPRIATE CERTAIN LANDS FOR PROVIDING OFF-STREET PARKING FACILITIES

WHEREAS it is deemed expedient and desirable to acquire the hereinafter described real property and interests in real property for the purpose of providing off-street parking facilities pursuant to Section 866 of the "Municipal Act," being Chapter 255 of the Revised Statutes of British Columbia, 1960, and By-law Number 5159 of The Corporation of the City of Victoria cited as "View and Langley Streets Off-Street Parking Facilities (Special Area) By-law, 1961.";

AND WHEREAS the Council is empowered by Section 51 of the "Municipalities Enabling and Validating Act," being Chapter 261 of the Revised Statutes of British Columbia, 1960, to expropriate the same in the manner hereinafter provided;

AND WHEREAS this by-law by Section 485 of the aforesaid "Municipal Act" shall before coming into effect be published once in the "Gazette" and in a newspaper published or circulating in the municipality and a certified copy thereof is to be filed in the Land Registry Office in the City of Victoria;

NOW THEREFORE the Municipal Council of The Corporation of the City of Victoria enacts as follows:

1. That for the above-recited purpose and subject to Division (4) of Part XII of the "Municipal Act" the hereinafter described real property and each and every leasehold interest therein and all the right, title or other interest of any and all persons whomsoever, save only Her Majesty the Queen, in and to the said real property and each and every easement or right appurtenant to such real property and each and every easement in, over or upon the same, save only as aforesaid, shall be and is hereby expropriated and taken unto the sole and only use of The Corporation of the City of Victoria forever which may and is hereby empowered and authorized by its officers, servants or agents to enter upon and into possession of and use the said real property, leasehold and other interests and easements and rights therein, thereon and thereover and appurtenant thereto.
2. The aforesaid real property is:
All and singular that certain piece or parcel of land and premises, situate, lying and being in the City of Victoria, in the Province of British Columbia, more particularly known and described as Lot Forty-two (42), Victoria City.
3. That it shall be and is hereby directed that such taking, entering upon and into possession and use of such real property, leasehold interest or interests therein and right, title or interest therein and easement or easements and right or rights appurtenant thereto or in, over or upon the same shall take place forthwith after this by-law shall have come into effect.
4. This By-law shall come into effect on and from the day next following the day upon which the same is published in the "Gazette" and in a newspaper as above-recited or if it shall not be published both in the "Gazette" and newspaper on the same day, then on the day next following the day when it is last so published in the "Gazette" or newspaper, as the case may be.
5. This By-law may be cited as the "View Street Parking Facility Lands Expropriation By-law No. 2, 1962."

Passed by the Municipal Council the 2nd day of May, A.D. 1962.
Reconsidered, adopted and finally passed by the Municipal Council the 4th day of May, A.D. 1962.

M. F. HUNTER, CITY CLERK. R. B. WILSON, MAYOR.
(L.S.)

No. 5248
A BY-LAW
TO EXPROPRIATE CERTAIN LANDS FOR PROVIDING OFF-STREET PARKING FACILITIES

WHEREAS it is deemed expedient and desirable to acquire the hereinafter described real property and interests in real property for the purpose of providing off-street parking facilities pursuant to Section 866 of the "Municipal Act," being Chapter 255 of the Revised Statutes of British Columbia, 1960, and By-law Number 5159 of The Corporation of the City of Victoria cited as "View and Langley Streets Off-Street Parking Facilities (Special Area) By-law, 1961.";

AND WHEREAS the Council is empowered by Section 51 of the "Municipalities Enabling and Validating Act," being Chapter 261 of the Revised Statutes of British Columbia, 1960, to expropriate the same in the manner hereinafter provided;

AND WHEREAS this by-law by Section 485 of the aforesaid "Municipal Act" shall before coming into effect be published once in the "Gazette" and in a newspaper published or circulating in the municipality and a certified copy thereof is to be filed in the Land Registry Office in the City of Victoria;

NOW THEREFORE the Municipal Council of The Corporation of the City of Victoria enacts as follows:

1. That for the above-recited purpose and subject to Division (4) of Part XII of the "Municipal Act" the hereinafter described real property and each and every leasehold interest therein and all the right, title or other interest of any and all persons whomsoever, save only Her Majesty the Queen, in and to the said real property and each and every easement or right appurtenant to such real property and each and every easement in, over or upon the same, save only as aforesaid, shall be and is hereby expropriated and taken unto the sole and only use of The Corporation of the City of Victoria forever which may and is hereby empowered and authorized by its officers, servants or agents to enter upon and into possession of and use the said real property, leasehold and other interests and easements and rights therein, thereon and thereover and appurtenant thereto.
2. The aforesaid real property is:
All and singular those certain pieces or parcels of land and premises, situate, lying and being in the City of Victoria, in the Province of British Columbia, more particularly known and described as follows:
(a) The westerly thirty feet (30') of Lot Forty-three (43), Victoria City;
(b) Lot Forty-three (43), Victoria City, except the westerly thirty feet (30') thereof.
3. That it shall be and is hereby directed that such taking, entering upon and into possession and use of such real property, leasehold interest or interests therein and right, title or interest therein and easement or easements and right or rights appurtenant thereto or in, over or upon the same shall take place forthwith after this by-law shall have come into effect.
4. This By-law shall come into effect on and from the day next following the day upon which the same is published in the "Gazette" and in a newspaper as above-recited or if it shall not be published both in the "Gazette" and newspaper on the same day, then on the day next following the day when it is last so published in the "Gazette" or newspaper, as the case may be.
5. This By-law may be cited as the "View Street Parking Facility Lands Expropriation By-law No. 3, 1962."

Passed by the Municipal Council the 2nd day of May, A.D. 1962.
Reconsidered, adopted and finally passed by the Municipal Council the 4th day of May, A.D. 1962.

M. F. HUNTER, CITY CLERK. R. B. WILSON, MAYOR.
(L.S.)

KILSHAWS
1115 FORT STREET
Repossessed and Privately Consigned
MODERN FURNISHINGS
by
AUCTION
FRIDAY AT 7.30 P.M.
New and As New
2-Pc. 4-Seater Chesterfield Suites (Nylon)
Two Hide-a-Beds
Mr. & Mrs. Bedroom Suites
Love Seats, Rockers, Chests, Dressers, Single Beds, Coffee and End Tables, 9x12 British India, 9x12 Sarouk
and other good
RUGS
Apt. Electric Ranges
Deepfreeze
Refrigerators
Two Stereo Combinations, TV Sets, Portable Hi-Fi Record Player, Set of Wilson Staff (2-9 Iron and Wedge)
GOLF CLUBS
China, Glassware and Bric-a-Brac
Open daily for your inspection
Kilshaws Auctioneers Ltd.
1115 Fort St. EV 4-6441
For your sale or cash guaranteed appraisal, call Kilshaws

MAYNARDS BONDED AUCTIONEERS
Annual Spring Marine and
BOAT AUCTION
FRIDAY NIGHT — 7.30 p.m.
ON VIEW TODAY TILL 10 P.M.
To be sold are a fine selection of
LIGHT CRUISERS - RUNABOUTS
SPORTS FISHERMEN - CLINKER BUILTS
with or without motors and equipment.
Dinghies, Fiberglas and others. MOTORS and MARINE EQUIPMENT, including:
19' Chris Craft Cruiser, 1961 Merc. 40 (Run 1 Hour)
18' Cabin Cruiser, 1959 Johnson 50 h.p. Complete
19' Brandlemeyer Cruiser, '59 Johnson 35 h.p., '58 7½ h.p. and other older Cruisers.
17 SPORTS RUNABOUTS and SPEEDBOATS
8 CLINKER-BUILT FISHING BOATS
"Sabot" Sailing Dinghy, Fiberglas, Wood and Aluminum Dinghies, 20 Children's Kyaks and Pedal Boats, 30' Rowing Shell
VARIOUS 3-H.P. to 50-H.P. MOTORS
Ship's Toilet, Stove, Props, Clutch, Winches, Skis, Shafts, Gas Tanks, Pumps, Windshield, Seats, Ski Ropes, etc., etc.
QUITS BUSINESS
SHORT NOTICE AUCTION
FRIDAY - 2.30 P.M.
The stock and the furnishings of the business known as
J. NOCTOR "USED FURNITURE"
On the Premises, 721 JOHNSON STREET
On View from 9 a.m. Friday to Saletime
2nd Hand Used Furnishings including: Dining Suites, Tables, Chests of Drawers, Double and Single Beds, Vanities, Pictures, Mirrors, Trunks, etc.
Terms: Cash — Immediate Removal
MAYNARDS BONDED AUCTIONEERS
731-3 JOHNSON Since 1902 EV 4-1621 - EV 4-5921

PUBLIC NOTICE OF SALE
THURSDAY NIGHT ONLY
7:00 P.M.
RESTMORE
SERTA SURPLUS MATTRESS SALE
The surplus and discontinued models of RESTMORE MFG. CO'S famous SERTA spring-filled mattresses and box springs removed from their Vancouver factory to Humber's No. 1 Warehouse, corner Bastion and Langley—for quick sale at reductions to

ON THE DOLLAR
PLACE—HUMBER'S NO. 1 WAREHOUSE
(CORNER BASTION AND LANGLEY)
MORE THAN 150 TO CHOOSE FROM

RESTMORE Button-Free 3' 3" Serta MATTRESSES. Full coil. Value $39.95. $19.88

RESTMORE Serta Belaire 4' 0" and 4' 6" MATTRESSES. Button-free. Value $39.95. $26.88

RESTMORE HOLLYWOOD BEDS. Twin Size. Mattress, box spring, 6 legs on each. Value $69.95. $39.88

RESTMORE Smooth Top, 3' 3" Serta MATTRESSES. Double insulated. Value $49.95. $24.88

SERTA CREST 4' 6" MATTRESSES. 252-Coil. Value $49.95 ...... $29.88
SERTA CREST MATTRESS and Box Spring. Value $99.90 ...... $52.88

RESTMORE SLUMBER-ON Serta MATTRESSES. Smooth top, pre-built border. Double insulated. 4' 6" size. Value $59.95. $34.88

RESTMORE MATTRESS and BOX SPRING POSTURE UNITS
3' 3" size. Value $119.90 .. $53.88
4' 6" size. Value $119.95 .. $56.88

RESTMORE SMOOTH TOP SERTA CREST HOLLYWOOD BEDS. twin size. Mattress, box spring, legs. Value $99.90. $49.88

Thursday Night Only 7 p.m.
NO SALES BEFORE SALE TIME
NO HOLD ORDERS — ALL SALES FINAL
NO DOWN PAYMENT—FREE DELIVERY
HUMBER'S
OF BASTION SQUARE

King Fisherman

Good Lake Fishing Likely Everywhere

The big trout have arrived in Cowichan Lake and, in last weekend's entries alone, The Daily Colonist King Fisherman lake trout lead changed hands several times from the 4:15 Sprout Lake trout landed by Frank Baker on the second day of the contest.

New lake trout leader is Larry Davis of Lake Cowichan with a 6:14-pounder caught in Cowichan Lake Saturday on a Tom Mack spoon. As a Colonist subscriber he is in line for the Jeune Bros. inflatable rubber boat that will go to the subscriber catching the biggest lake trout.

Recent warm weather should result in some good lake fishing everywhere there is a lake. It has not been too hot to warm up the small lakes too much for good fishing and the big lakes will be getting that warm water on top that should spell some good fly fishing.

Latest King Fisherman entries:

Lake Trout

Robert's Lake Resort, Campbell River
Leslie Kolesar, 274 Virago Crescent; 5:8, Roberts Lake, willow leaf and worm.
Cedars Resort, Lake Cowichan
L. Davis, Lake Cowichan; 6:14, Cowichan Lake, Tom Mack spoon.
Roy Carson, Box 300, Lake Cowichan; 6:8, Cowichan Lake, bronze gang troll and worm.
Rodney Tipton, Lake Cowichan; 4:5, 1:7, Cowichan Lake, gang troll.
Carl Swanson, Lake Cowichan; 4:1, 2:3, Tom Mack spoon.
Dennis Morton, 6131 Argyle, Vancouver; 3:11, gang troll.
A. Bell, Lake Cowichan; 3:10, 2:6, Tom Mack spoon.
John Bell, Lake Cowichan; 2:13, 1:0, Tom Mack spoon.
W. Ravenhill, Lake Cowichan; 2:8, 2:3, Cowichan, gang troll.
H. Burrows, Lake Cowichan; 2:8, gang troll.
Grace Burrows, Lake Cowichan; 2:3, gang troll.
Erik Benton, Lake Cowichan; 1:14, gang troll.
J. De Bodt, Lake Cowichan; 1:9½, 1:15, gang troll.
Mrs. R. Vessey, Lake Cowichan; 1:9, gang troll.
Frank Clevette, Lake Cowichan; 1:14, gang troll.
Cayenne Coffee Bar
C. J. Kendrick, Honeymoon Bay; 2:6, 1:4, Cowichan Lake, lake troll and worms.
Berry's Low Cost, Honeymoon Bay
Stan. Bell, Box 93, Lake Cowichan; 4:9, 4:6, 1:14, Cowichan Lake, spoon.
George Roach, 979 Burnside; 2:4, 2:0, Cowichan Lake, lake troll.
W. Shillington, Honeymoon Bay; 1:5, 1:1, Cowichan Lake, gang troll.
Warner Shillington, Honeymoon Bay; 1:4, Flatfish.
Bruce Roach, 351 Grange Road; 1:3, lake troll.
Fallie's Place, Lake Cowichan
Clarence McCallum, 9774 1st Street, Sidney; 5:4, Cowichan Lake, Minnow Teaser.
Ken Timms, Lake Cowichan; 4:5, Cowichan Lake, Flatfish.
Mary McPhee, Box 365, Lake Cowichan; 3:1, Strip-Teaser.
Fred Wells, 150 Burnside; 2:3, Minnow-Teaser.
Art Hancock's, Cowichan Lake
Terry McMahon, Lake Cowichan; 1:6, Cowichan Lake, Tom Mack Spoon.
Circle K Park, Ganges
Walter Cantrill, Ganges; 1:02, St. Mary Lake, worms.
Mary Lake, worms.
Shawnigan Boat Rentals, Shawnigan Lake
Ken Cole, 214 Moss; 2:0, Shawnigan Lake, worm.
Black Swan, Elk Lake
Dave Dumbleton, 1792 Adanac; 2:5, 1:6, Elk Lake, willow leaf.
Fred Garside, 1656 Kenmore; 1:12, Elk Lake, lake troll.
King Smith, 946 Selkirk Avenue; 1:12, 1:10, Elk Lake, fly and lake troll.
Phillip Garside, 4139 Birtles; 1:9, Elk Lake, Lucky Lady.
Dick Tuckey, 3084 Santa Clara; 1:7, Elk Lake, lake troll.
Jack Smith, 3710 Kathleen; 1:6, Elk Lake, worm.
C. A. Hunter, 1787 Adanac; 1:6, Elk Lake, willow leaf.
Roger Garside, 5556 Old West Road; 1:5, Elk Lake, Lucky Lady.
George Garside, 5553 Old West Road; 1:5, Elk Lake, Lucky Lady.
Pete Bridgewood, 3236 Lenton; 1:2, Beaver Lake, worm.
Durrance's, Prospect Lake Store
Walter Sorchinski, 1213 Maywood; 1:10, Prospect Lake, Flatfish.
J. Wright, 835 Dunsmuir; 1:10, 1:8, 1:4, Prospect Lake, Flatfish.
The Fisherman's Answer, 311 Cook
Miss L. Roberts, 1300 May; 1:12, 1:6, Prospect Lake, Deadly Dick.
George Sibley, 119 Howe Street; 1:8, Prospect Lake, Deadly Dick.
Harold Green, 137 Cook; 1:12, Loveland Lake, fly.
Louie's Market, View Royal
Ron Smart, 249 Glenairlie; 1:1, Prospect Lake, worm.
Belmont Service, Colwood Corner
Ted Gillespie, 1424 St. Patrick; 3:3, Council Lake, worm.
Reid's Low Cost, Colwood Corner
D. McAuslane, 2046 Marian Street; 2:1, Wolfe Lake, willow leaf and worm.
F. G. King, 2860 Peatt; 1:14, Wolfe Lake, willow leaf and worm.
Jim Robbins, 860 Brett; 1:1, Matson's Pond, fly.

River Trout

Silver Bridge Inn, Duncan
E. Stavrakov, Duncan; 9:12, Koksilah River, fly.
Mike's Qualicum Beach Boathouse, Qualicum
Roger Post, Qualicum Beach; 1:15, 1:4, 1:1, Little Qualicum Beach, Metric Spinner.
Belmont B.A. Service, Colwood Corner
J. A. Youson, 2601 Florence Lake Road; 9:3, San Juan River, large Spin-n-Glo.
Bob McCulloch, 2881 Lake End Road; 4:13, Goldstream, Spin Devil.

Bass

Circle K Park, Ganges
Walter Cantrill, Ganges; 1:4, 1:10, St. Mary's Lake, worms.
Black Swan, 5178 Patricia Bay Highway
Billy Utterson, 4215 Springridge; 3:11, Beaver Lake, worm.
Peter Bridgewood, 3236 Seaton; 3:7, 2:10, 2:4, 1:3, Elk and Beaver Lakes, worms.
H. Simpson, 107 Burnside Road West; 2:7, Elk Lake, spinner.
Ricky Brewer, 618 Beaver Lake Road; 2:13, Elk Lake, Gibbs spoon.
Thomas Chow, 946 Roseridge Place; 2:3, 1:3, Elk Lake, spoon.
Steve Saunders, 812 Seven Oaks; 1:11, Beaver Lake, worm.
William Pitts, 901 Delwood; 1:6, Elk Lake, worm.
W. Leech, 3925 Shelbourne; 1:5, Prospect Lake, Flatfish.
Durrance's Prospect Lake Store
F. Baker, 24 Vickery; 1:5, Beaver Lake, Krocodile.
Garry Thorsen, 5368 Sparton, R.R. 3; 1:3, 1:1, Prospect Lake, worm.

Spring Salmon

Oak Bay Boathouse
Bert Thompson, 856 Linklea; 35:6, 7:8, Goat Island, Strip-Teaser.
M. F. Sharpe, 1834 Grandview; 12:6, Oak Bay, fly.
Fred Greening, 2633 Cadboro Bay Road; 7:8, Chain Island, Tom Mack spoon.
Dick Bradley, 4255 Cedar Hill Road; 11:0, Gap bucktail fly.
Rocky Maysmith, 1581 Goldstone; 5:4, Trial Island, Tom Mack spoon.
Anne Renfle, 1385 Davie; 6:4, Fiddle Reef, Strip-Teaser.
Don Sprinkling, 921 Darwin; 6:0, Discovery Island, McKnight spoon.
Harry Mitchell, 2255 Estevan; 13:4, Chatham Island, Minnow-Teaser.
J. Letyk, 440 Stannard; 5:0, Discovery Light, Strip-Teaser.
Pedder Bay Marina, Pedder Bay
F. De Macedo, 1168 Oxford; 24:8, Pedder Bay, Minnow-Teaser.
Joseph Smith, 3330 Metchosin; 18:0, Pedder Bay, Minnow-Teaser.
F. Shelton, 4367 Metchosin Road; 9:8, Pedder Bay, large Strip-Teaser.
Becher Bay Marina, Becher Bay
Chick Caley, 958 Wollaston; 21:8, Beechey Head, Minnow-Teaser.
Black Swan, 5178 Patricia Bay Highway
Mrs. Stewart Kennedy, 3077 Saanich Road; 19:9, Sidney, Strip-Teaser.
Cadboro Bay Cafe, 2630 Cadboro Bay Road
Wally Draper, 2504 Sinclair; 6:8, Goat Island, small Strip-Teaser.
W. T. Ross, 325 Belmont; 5:9, Strong Tide Island, Strip-Teaser.
Hall's Boathouse, Goldstream
Martin Nichols, 759 Burnside; 29:4, Chesterfield Rock, Minnow-Teaser.
C. De Roches, 1430 Bay; 12:12, Misery Bay, Lucky Louie.
D. Abelson, 3150 Summerset; 12:12, Chesterfield Rock, Minnow-Teaser.
Ray Chamberlain, 1560 Knight; 12:12, Misery Bay, Mac's Squid plug.
E. Rosin, 771 Hockley; 11:14, Goldstream Island, Minnow-Teaser.
D. Halliday, 1227 Oxford; 11:10, 6:6, Misery Bay, Lucky Louie plug.
E. Pederson, 2758 Peatt; 9:2, Goldstream Island, Minnow-Teaser.
D. De Roches, 1430 Bay; 6:12, 6:8, Misery Bay, Minnow-Teaser.
Bert Cleaver, 2014 Fernwood; 6:10, Narrows, Diamond spoon.
C. Eastwood, 251 Ontario; 6:4, Goldstream Island, Minnow-Teaser.
A. Rosin, 771 Hockley; 4:1, Goldstream Island, Minnow-Teaser.
Bob Caldwell, 2620 Forbes; 5:5, Misery Bay, Minnow-Teaser.
J. Bergh, 1045 Clare; 5:4, Chesterfield Rock, Minnow-Teaser.

The Untrained Moose

WINNIPEG (CP)—A nervous moose can't be railroaded.

Winnipeg parks committee has approved $50 expenses for two zookeepers to bring a bull moose from Alberta by truck.

Parks director Andrew Currie said the moose is "rarely obtainable" and "highly nervous," and therefore it was planned to transport it by truck rather than train.

Two Called to Bar

Two young Victoria lawyers were called to the bar at a ceremony at the court house in Vancouver this week. They were Michael D. W. Young, left, of Straith, Buchan, Whitley and Randall, and Digby Kier of Gregory, Cox and Co. Both are graduates of UBC, and have been articled to their Victoria firms for the past year.

Transportation Firms

Busy Summer Ahead

With tourists already pouring into Victoria, transportation facilities serving Vancouver Island are making preparations for an exceptionally busy summer.

Some summer schedules with stepped-up service are already in operation, others will be next week and one will quadruple available trips to the mainland June 8.

Trans-Canada Air Lines is already on summer service, with three planes daily between Patricia Bay Airport and Seattle, apart from Vancouver flights. Extra planes or bigger aircraft are used as indicated.

B.C. government ferries also are on summer service, with hourly trips from 7 a.m. to 10 p.m. daily between Swartz Bay and Tsawwassen.

Vancouver Island Coach Lines have a direct bus connection with Vancouver, via Swartz Bay, from 6.10 a.m. to 9.10 p.m., and have other buses making connections for the mainland by way of Nanaimo.

Black Ball Transport's Mv Coho will increase its daily runs between Victoria and Port Angeles Saturday, about a month ahead of normal summer scheduling because of Seattle's big fair.

QUADRUPLE SERVICE

The Coho will make four round trips daily, leaving Victoria at 6 and 10.15 a.m., 2.30 and 6.30 p.m.

Washington State Ferries, operating through the Gulf Islands between Sidney and Anacortes, Wash., will quadruple service from one to four round trips daily starting June 8.

From then through Sept. 4, ferries will leave Sidney at 7 and 11.10 a.m. and 2 and 7.20 p.m.

Pert Pekingese Wins Island Centennial Show

A pert Pekingese named Toni took the two main awards at the recent Vancouver Island Dog Fanciers' Association centennial championship show.

Best dog in show and best Canadian-bred dog in show awards went to Pekingese male Ch. Kee Ting China's Toni, owned by Mrs. Carita Grieve.

Other results: best Canadian-bred puppy in show, corgi, male, Bhilwara Dandilion, owned by Mrs. S. V. B. Roberts; sporting group, English cocker spaniel, female, Lachranza Ring Dove, owned by Miss Virginia Lynne; sporting hound group, Norwegian elkhound, male, Wabeth's Gustave, owned by Mrs. Walter Moore; working group, collie "rough" female, Sandanac's San Dasue, owned by Edward H. and Mildred S. Horton.

Terrier group, Kerry blue, female, Grey Bare's Honey Bunch, owned by Sheila M. and Maude A. Martin; toy group, Pekingese, male, Ch. Kee Ting China's Toni, owned by Mrs. Carita Grieve.

Quartermaster To Visit City

Maj.-Gen. R. W. Moncel, quartermaster general for the Canadian Army at Ottawa, will visit Victoria May 24.

He will tour military installations in the Esquimalt area. He will leave Victoria May 25 for Whitehorse.

Saanich

Rural Zoning Problem Is Timing

Saanich officials are wondering when will be the best time to impose some basic zoning restrictions on the rural portions of the municipality.

Planners hoped for an extension of existing zoning to cover that portion of the municipality west of Wilkinson Road and the Patricia Bay Highway.

Such a move would merely classify the rural areas as residential and farming. Planners are strongly in favor of basic zoning because the rural portion of Saanich is now "wide open" for any type of development.

WAIT FOR STUDY

However, the municipal lands and planning committee tabled the zoning control at its last meeting because some councillors wondered whether they should wait for the results of a major zoning and subdivision study, expected to be completed within the next six to 10 months.

The question is likely to come up for consideration again at the committee's next meeting later this month.

Apartment Permits Expected

Oak Bay officials expect to issue building permits soon for two apartment buildings and a school addition.

Biggest project will be a $1,000,000 nine-storey apartment where the Old Charming Inn now stands on Beach Drive.

The other apartment will be a three-storey structure of reinforced concrete owned by G. K. McLean. A house which stood at the site, 2314 Oak Bay Avenue, has already been demolished.

Uplands Elementary School will have an addition containing five classrooms, an activity room and two storage rooms on the west end of the building, fronting on Henderson Road.

Kiwanis Spreads To Tijuana

For the first time in the 47-year history of Kiwanis International, a club has been established outside the United States and Canada.

The Kiwanis Club of Tijuana, Mexico, was established April 17 and received its charter Tuesday of this week, according to word from I. R. Witthuhn of Milwaukee, Wis., president of Kiwanis International.

The new club has 71 charter members, and its president is Benjamin Garcia Montiel. Sponsoring the new club, and assisting in its organization, were the neighboring Kiwanis Clubs of San Diego and of Chula Vista, Calif.

Pancake Day June 7 For Charity

Ss Beaver Kiwanis Club has declared June 7 "Pancake Day" in Victoria and members plan to serve pancakes at a down town location to raise money for charity projects.

The fund-raising project, first for the group formed as a breakfast club last year, will be an annual event, vice-president Bill Walker said yesterday.

Pancakes will be served from 7.30 a.m. to 8 p.m. at the Golden Slipper, 1318 Broad Street.

Rare Swans Sighted

GRANDE PRAIRIE, Alta. (UPI) — A flock of eight rare Trumpeter swans was sighted at Flying Shot Lake near here yesterday.

The lakes in the Grande Prairie area are one of the few places left in Canada where the Trumpeter has survived. The Trumpeters' numbers are gradually increasing under government protection.

JAMES AUDAIN
in
VICTORIA-OAK BAY
Elect
JAMES
AUDAIN
on
JUNE 18th
And Be SURE
SOCIAL CREDIT CAMPAIGN OFFICE
810 YATES ST.
EV 6-3366
Social Credit Campaign Committee

GET ALL YOUR
GARDENING SUPPLIES
For the Holiday Weekend

- No. 1 LAWN SEED — for front or back lawns. We recommend Uplands Green for front lawns (fine velvety turf).
- Parklands Lawn (backyard or playground) for hard wear the year round.
- Vegetable and Flower Seeds—Vegetable and Flower Bedding Plants.
- Uplands Special Fertilizer — "One Fertilizer for All Your Garden."

GOOD SELECTION OF
MELNOR SPRINKLERS, from $4.95 to $13.95
CANVAS and PLASTIC SOAKERS, from $2.95 to $4.25
PLASTIC ½" and 7/16" GARDEN HOSES, from $3.25 to $4.45

GARDEN TOOLS AND SUPPLIES
Buckerfield's Complete Gardening Catalogue Free on Request
BUCKERFIELD'S LTD.
"ONE-STOP FARM AND GARDEN SHOP"
2105 DOUGLAS STREET Phone EV 2-5184

TONIGHT at 7:15

HER HEART BELONGS TO DADDY Whenever Daddy's away from home, the very nicest moment in Debbie's whole day comes around 7:15 p.m. That's the time when Daddy always phones long distance - from Calgary, Winnipeg, Toronto or wherever he happens to be visiting.

Do you keep in touch with the family regularly when you're absent on business trips? It brings so much happiness and reassurance to hearts like Debbie's. And it costs so little.

After 6 p.m. each evening (and all day Sunday) long distance rates drop by about one quarter. Vancouver to Regina, for example, can cost as little as $1.65.

Why not call them tonight, when long distance rates are lower?

B.C. TEL
BRITISH COLUMBIA TELEPHONE COMPANY

240A-2-RLD

Victoria Day Sept. 13 In Seattle?

Victoria Day at Seattle's Century 21 world's fair will likely be changed from Sept. 10 to Sept. 13.

Officials of the fair have suggested the change to Mayor R. B. Wilson so Ottawa can be saluted Sept. 10, the opening day of Canada Week at the fair.

It is understood fair officials hope to get the prime minister to attend the fair Sept. 10 and special arrangements are being made for the day.

108 Students to Get Degrees

One hundred and eight Victoria and Vancouver Island students will receive degrees at the University of British Columbia's spring congregation next Thursday and Friday in Vancouver.

A total of 1,500 students will receive degrees at the congregation.

GRADUATE DEGREES

Alvin Earle John Ford, Victoria, MA; David Walter Conder, Sooke MSc; William Delahaye, South Pender Island, MASc; Roger Desprez, Nanaimo, MEd; Robert Swailes, Duncan, MEd.

SCHOLARSHIPS

Glenys Mae Perry, Victoria, French Government Book Prize; Robert Stuart Thomson, Victoria, French Government Medal; Addie Charles McGregor Ennals, Victoria, The Health Officers' Prize in preventive medicine and public health, $100.

Andrea Mary Patricia Miller, Victoria, Dean E. L. Woods Memorial Prize, $50; Alexander E. Peden, Victoria, Fisheries Association of B.C. scholarship, $300.

Alan John Warge, Ladysmith, John and Annie Southcott Memorial scholarship, $100; John S. Clark, Sidney, BCTF postgraduate scholarship, $250; Catherine M. Vool, Honeymoon Bay, Canada Council Pre-Master's Degree scholarship, $1,500.

Michael Charles Lewis Gerry, Victoria, Exhibition of 1851 scholarship; Stewart C. Clark, Nanaimo, and Alexander Robinson, Victoria, National Research Council studentships, $2,400 each.

Douglas Dolman, Victoria; Garrick E. Styan, Victoria, and Gary Ellis Troughton, Victoria, National Research Council bursaries, $2,000 each; Robert S. Thomson, Victoria, Woodrow Wilson Foundation scholarship, $1,500 plus tuition fees.

DOCTOR OF MEDICINE

David Michael Derry, Victoria; Addie McGregor Ennals, Victoria; Gary Cannell Morrison, Royston.

BACHELOR DEGREES—
Victoria and District

Robert Stuart Thomson, BA (honors); Linda Jean Batholomew, BA; Suzanne Bellward, BA; Norma Joan Bradbury, BA; Kathryn Clear Dangerfield, BA; Norma Jean Dickinson, BA; John Frederick Pendray Manning, BA.

Robert Alexander MacGregor, BA; Katherine Anne Solly, BA; Judith Anne Worthington, BA; Robert Harris, BL Sc.; David Bruce Mason, BL Sc.; Syrah Sedgewick, BL Sc.

Frank George Baskerville-Bridges, BSc (honors); Douglas Dolman, BSc (honors); Edward Richard Powell, BSc (honors); Colin Keith Roberts, BSc (second class honors); Gary Ellis Troughton, BSc (honors); Edward Lancelot Bayly, BSc.; Peter Innes Edgelow, BSc.

Lillian Yvonne Duell, BHE; Juanita Ann Kennedy, BHE; Paul Desmond Roche, BPhys.Ed.; John Charles Showers, BPhys.Ed.

Mrs. Elaine Sawyer, B.Mus.; John Evan Sawyer, B.Mus.; Gurdev Singh, BASc.; Robert Christie Lee, BASc.; Charles William Matkin, BASc.; Ronald William Neil, BASc.; Donald Preistman, BASc.

Alasdair Scott-Moncrieff, BASc.; Peter Warren Wentworth Bell, BASc.; Raymond Johnstone, BASc.; William Stephen Corless, BASc.; Robert Joseph Dovey, BASc.; John Earl Elliott, BASc.; Bryan Henry Lloyd, BASc.; Allan Ross Murdoch, BASc.

William John McMillan, BASc.; John Sydney Elliott, BASc.; Hugh Elliott Mowat, BASc.; Albert George Eccles, BASc.; Graeme Claude Howard, BASc.; Hugh Daniel Wallingford Ney, BASc.; Kenneth David Genn, BASc.; Michael Outram de Satge Fraser, BASc.; Ralph William Hughes, BASc.; Peter Martin Gubbels, BSA.

David Alexander Anderson, LLB.; Ray Thomas Bryant, LLB.; Frederick Stanley Green, LLB.; Andrea Mary Patricia Miller, BScP.; David Forrest Rhodes, BScP.

John Charles Cummings, BSc. Forestry; John Lloyd Dodge, BCom.; Terrance William Farmer, BCom.; John David Herbert, BCom.; Kenneth Gardiner Moffatt, BCom.; Waldo Edward Skillings, BCom.; William Douglas Stewart, BCom.

Theresa Kathleen Cushing, BEd.; Barry Morton Gough, BEd.; Arthur Howard Plows, BEd.

BACHELOR DEGREES—
Vancouver Island

Donald Millar MacKenzie, Nanaimo, BA (Second class honors); Catherine Vool, Cobble Hill, BA (honors); David Brian Bayly, Courtenay, BA; Betty Dong, Alert Bay, BA; Claire Stewart Haramia, Nanaimo, BA; Anita Josephine Johnson, Nanaimo, BA; Elinor Jill McGregor, Ladysmith, BA.

Kenneth Stuart McKenzie, Port Alberni, BA; Kenneth Douglas MacMillan, Campbell River, BA; John Mathew Peramaki, Ladysmith, BA; David Henry Ross, Nanoose Bay, BA; Gerry Schroh, Nanaimo, BA; Margot Lynn Slesser, Ladysmith, BA; Ronald Wade Yeerman, Alberni.

Rhoda Joan Jarvis, Cobble Hill, BSW; Raymond Edwin Peters, Duncan, BSW; Jennifer Catherine Harley, Alberni, BSW; Daphne Helen Garland, BLSc.

Christine Louise MacHenner, Duncan, BSc (honors); Bruce Curno Anderson, Campbell River, BSc.; Donovan Allan Best, Port Alberni, BSc.; Michael Andrew Bigg, Alberni, BSc.; Robin Maxwell MacKelvie, Comox, BSc.; Bruce Robert Peterson, Duncan, BSc.; Donald Leonard Poy, Nanaimo, BSc.; Ross Edgar Riley, Alberni, BSc.

Edwin Gilbert Beck, Nanaimo, B.Phys. Ed.; Samuel Peter Betts, Port McNeill, BASc.; George Allan McHaffie, Nanaimo, BASc.; Colin Archie Galbraith Watson, Courtenay, BASc.; George Arthur Edgson, Shawnigan Lake, BASc.; Gregor Robert Turner, Ladysmith, BASc.; William Russel Gibson, Lake Cowichan, BASc.

Colin Inglis Godwin, Courtenay, BASc.; Robert Douglas Christie, Alberni, BASc.; Andrew Tadeusz Jezierski, Crofton, BASc.; Robert John Nylwist, Departure Bay, BASc.; Robert Edmond Philip Gagnon, Port Alberni.

Donald Martin McDonald, Campbell River, BSc.P; Fredrick Arthur Campbell, Duncan, BSc. Forestry; James Arthur Walker, Gold River, BSc. Forestry.

Colin Arthur Charles Dobell, Duncan, BCom.; Ross Michaelson, Campbell River, BCom.; William Charles Bice, Alert Bay, LLD; Lance Sidney George Finch, Nanaimo, LLD; Donald Henry McKay, Ladysmith, BEd.

William Arthur Adams, Aebelloe, BEd.; William Arthur Adams, Zeballos, BEd.; John Stanley Hodgins, Wellington, BEd.; Sandra Lou Gallus, Nanaimo, BEd.; Marion Grace Lineham, Duncan, BEd.

Cadboro Bay

Ratepayers Win Zoning Respite

Ratepayers have been granted a temporary respite in their efforts to keep the Cadboro Bay area zoned for single dwellings only.

An official of the Cadboro Bay Ratepayers' Association said last night Saanich council's rejection of an application to rezone 11 acres of the Cadboro Bay area for an "integrated apartment complex" was a temporary stay on a technicality.

BREACH OF FAITH?

"They knew we could have challenged them and taken it to court so council voted it down,' said J. C. Cox.

"We consider any move by council to rezone this area for apartments to be a breach of faith."

He pointed out the association had opposed the Saanich sewer bylaw because of inadequate zoning in Cadboro Bay.

'CRACKER BARREL'

Ratepayers feared that, as soon as sewers were laid, speculators would move in and start throwing up "cracker barrel apartments" before protective bylaws were passed.

The sewer bylaw was twice defeated but passed on a third try once Cadboro Bay was zoned for single family homes.

ENTIRE COMPLEX

Saanich Reeve Stanley Murphy said building of Victoria University on Gordon Head Campus would change the entire complex of Cadboro Bay "whether they (ratepayers) know it or not."

There would be a need for new homes and apartments to accommodate staff and students, he said, and termed the ratepayers' stand on maintaining one-family dwellings in Cadboro Bay "quite unrealistic."

MIGHT FAVOR

Reeve Murphy said he was absent from Monday's council session but had the impression that some councillors might favor apartments in the Cadboro Bay area.

The turned-down application for rezoning was made on an 11-acre property fronting on Haro, Vista Bay and Hobbs Roads.

Lawyer, Rich Hand Prevent Prison Term

Delaying tactics by a woman lawyer, Mrs. Marney Stevenson, saved her client from three months' imprisonment yesterday.

Jean Dunbar, 722 Market Street, was convicted in city magistrate's court of selling liquor illegally to two plainclothes officers last Sept. 3.

Magistrate William Ostler fined Mrs. Dunbar $300, or in default three months' imprisonment.

B.C.'s Liquor Act directs that offenders must pay their fines "forthwith" or go to jail.

Mrs. Stevenson argued the word "forthwith" did not necessarily mean "at once."

FOLLOWING DAY

It might be interpreted as leaving some room for payment the following day.

The magistrate was about to consult a dictionary of legal terms when Mrs. Stevenson excused herself, went to the back entrance of the court and received three $100 bills from a hand extended through the doorway.

NOW AVAILABLE

"The money now is available, your honor," she said.

"We will postpone discussion of this point until some other time," said the magistrate.

Research Station Set Up

OTTAWA (CP) — The federal agriculture department announced Wednesday that the entomology laboratory and experimental station at Kamloops, B.C., have been amalgamated into a research station.

The new research station is to be built on the experimental farm but facilities now in use by entomologists will not be vacated for some time.

Research programs in Kamloops now concern use of rangeland for animal production.

Dr. Richard H. Handford, 57, has been named first director of the research station. He had been in charge of the combined field crop and veterinary and medical entomology laboratory in Kamloops.

Army Reunion Now Saturday

Date of the 15th Brigade Association, Canadian Field Artillery reunion was changed last night by club officials to this Saturday.

It was previously reported to take place May 26.

The reunion will start at 6.30 p.m. in the Ingraham Hotel.

EASY WAY TO KILL WEEDS

WEEDEX* WONDER BAR

only $4.49 wherever garden supplies are sold. 2,4-D in a wax base which coats dandelions and other broadleaf weeds and kills them in 10-14 days. Safe, simple to use, effective—simply pull bar across lawn by hand or behind mower. Treats up to 20,000 sq. ft. Won't drift. Harmless to humans and animals.

ALSO AVAILABLE: All-New Weedex*Clover & Chickweed Bar $5.98 (for turf weeds)
Weedez* Wonder Stik $1.98 (for spot application)

*Registered Trademark Patented 1961

PLACE YOUR ORDER
FOR THE DAILY COLONIST
CITY OF VICTORIA CENTENNIAL EDITION
By Reserving as Many Copies as You Require at Your Favorite Newsstand

POPULAR NEWSSTANDS NOW TAKING ORDERS

Al's Grocery	1733 Cook St.
Anderson's Confectionery	332 Menzies St.
B. & E. Food Market	1101 Fort St.
Bennett's Grocery	1137 Dominion Rd.
Breadin Grocery	1044 Pandora Ave.
C. & K. Grocery	451 Cook St.
Del's Variety Store	1249 Esquimalt Rd.
Don's Confectionery	99 Menzies St.
Esquimalt Pharmacy	1301 Esquimalt Rd.
Five-Points Pharmacy	358 Moss St.
Grant's Pharmacy	1064 Pandora Ave.
Half Way Lunch	858 Esquimalt Rd.
Harris Variety Shoppe	1309½ Esquimalt Rd.
J. & J. Food Market	115 Oswego St.
Johnny's Coffee Shop	859 Fort St.
Jones Corner Store	1329 Cook St.
Kessler's Confectionery	1024 Caledonia
Land's End Confectionery	100 Douglas St.
Leeming's Confectionery	1270 May St.
Lewis Grocery	1022 Cook St.
Martin's Grocery	758 Humboldt St.
Metro Confectionery	501 Government St.
Newman's Confectionery	2201 Chambers St.
Niagara St. Store	581 Niagara St.
Outer Wharf Grocery	55 Simcoe St.

OR USE THESE HANDY ORDER FORMS FOR MAILING

THE DAILY COLONIST
Circulation Department
2631 Douglas St., Victoria, B.C.
Please mail a copy of the "City of Victoria Centennial Edition" to be published on May 23rd, to the following address:
NAME.........
STREET ADDRESS.........
CITY......... PROV.........
Enclosed Please Find 20c to Include Handling and Mailing Charge

THE DAILY COLONIST
Circulation Department
2631 Douglas St., Victoria, B.C.
Please mail a copy of the "City of Victoria Centennial Edition" to be published on May 23rd, to the following address:
NAME.........
STREET ADDRESS.........
CITY......... PROV.........
Enclosed Please Find 20c to Include Handling and Mailing Charge

10c PER COPY ★ 20c PER COPY
From Newsstand and Your Newspaper Carrier — Mailed to Your Friends Outside the City

Introductory Offer at Stelck's

SUNSHINE UTILITY HOUSE
with two regulation size garbage cans
$54.95

Keep your backyard orderly and attractive. Ideal for storage of lawn chairs, tools, Bar-B-Q equipment. Heavy rust-resistant zinc-coated steel, ventilated.

Size 44" wide, 23¼" deep, 35¼" high

Stelck's
HILLSIDE HARDWARE LTD.
HILLSIDE AT QUADRA — EV 2-5231

★ POTATO CHIPS Nalley's, 6-oz. bag — 35c
★ MARSHMALLOWS Plain or Colored, Lowney's, 16-oz. bag — 33c
★ MIRACLE WHIP 32-oz. jar — 63c

SWIFT'S PREM Oblong Tin 12-oz. — 2 for 85c
ALLEN'S ORANGE DRINK 48-oz. tin — 33c

APPLE SAUCE Sun-Rype, 15-oz. tins — 2 for 35c
PINEAPPLE JUICE Dole's, 48-oz. tin — 33c
PEACHES Red & White, 15-oz. tins — 2 for 39c
TOMATO JUICE Libby's, 20-oz. tins — 2 for 27c
MUSHROOMS Money's, 10-oz. tins — 33c

NALLEY'S SWEET MIXED PICKLES 24-oz. jar — 47c
NABOB JELLY POWDERS Choice of Flavors 3-oz. pkts. — 6 for 45c

PORK SAUSAGE North Star, 1-lb. pkt. — 49c
TENDERIZED STEAKS each 25c

BONUS BONELESS CHICKEN Home Style 15-oz. tin — 87c
ROBIN HOOD Easy-Mix CAKE MIXES White, Chocolate, Gold, Spice 10-oz. pkts. — 2 for 33c

FRENCH'S PREPARED MUSTARD 16-oz. jar — 23c
NABOB Spaghetti 15-oz. tins — 2 for 29c

WATERMELON Imported, approx. 10-lb., each — 79c
ASPARAGUS Washington, No. 1, per lb. — 29c
NEW POTATOES California, 3 lbs. for — 25c

HUSKY DOG or CAT FOOD 15-oz. tins — 6 for 55c
ZEE RAINBOW NAPKINS 60's — 2 for 39c

Above Prices Effective May 17, 18, 19

Inventor in Family?

Dr. Brown Hunts Local Geniuses

Are there any unsung Edisons in Victoria?

Does anyone know a do-it-yourself genius who invents things for fun and gets a wild look in his eye at the mere sight of a machine?

If so, Dr. J. J. Brown would like to know all about him.

BOOK PLANNED

The Montreal PhD arrived in the city yesterday on the first stage of a four-year hunt for Canadian inventive talent.

His research has been privately endowed and is expected to produce a book in 1967 on the subject of Canadian inventions.

Dr. Brown said he was anxious to begin work at once by compiling a list of local marvels whom he will interview in the future.

* * *

DR. J. J. BROWN
. . . pint-sized lab

Canadians, he said, are among the most ingenious people in the world. The country's contribution to industrial innovation and technology has been far out of proportion to its size.

The scientist is travelling with his own pint-sized research laboratory. Four cameras, a stack of notes and special recording equipment have all been packed into a specially adapted automobile.

BETTER MOUSE TRAP?

Dr. Brown would appreciate hearing from anyone who thinks they have the answer to a better mousetrap—or a better anything else, for that matter.

He may be reached by writing Box 621, Montreal.

Saanich to Say It With Flowers, Too

Saanich will have flowers growing in the "tree tubs" lining portions of Douglas Street next year, Reeve Stanley Murphy said yesterday.

Bulbs will be planted in the tubs—beside the trees—this fall.

Further tree planting schedules are now being developed for Cloverdale Avenue and Reynolds, he said.

Small Pleasure Craft In Race Here Sunday

Owners of small pleasure craft will be able to compete for the first time in the Victoria Inboard-Outboard Association's annual races at Elk Lake Sunday at 1.30 p.m.

A special "local open" event will be held for outboard pleasure craft over 13 feet. No inboards will be eligible.

Owners of pleasure craft who would like to enter the event should call the secretary, Bob Bell, at GR 9-1032.

Entries in the speedboat classes have been received from Vancouver and all over the Island, and more from the lower mainland and the U.S. are expected before entry deadline Friday.

ATTENTION... ESQ.-VIC. WEST

TONIGHT . . . 8 P.M. Boilermaker's Hall

MEET BERT

McPHILLIPS

Victoria's Man In Your Progressive Conservative Government

You're invited to attend. Bring along your neighbor. It's bound to be an interesting and informative meeting. You'll enjoy yourself!

Inserted by the Progressive Conservative Campaign Committee for Victoria.

Beards Chosen

Top prize of $50 was taken by Howard Waring, 2623 Goldstream, Tuesday, after he was judged winner of the Victoria centennial exhibition beard growing contest.

Sven Rasmusser, 8449 West Saanich, came second and was awarded a $25 prize, and Harold Hall, 5925 Oldfield, was third.

Contestants began their beard growing after Jan. 1. The winner started Jan. 14.

Society to See Film on Europe

St. Andrew's and Caledonian Society will hold an election of officers at Holyrood House at 8 p.m. today.

A film on a tour of England and Europe will be shown.

Parking Proposal

Church Land Swap Favored in Saanich

Saanich public works committee will take a number of recommendations to the next council meeting.

Among them will be a suggestion from a church group asking for a change in the intersection of Tillicum and Whiteside at Carey Road.

SHORT DISTANCE

Committee has approved in principle a request from St. Christopher's Anglican Church that Whiteside be re-routed to intersect Tillicum a short distance from Carey Road.

The church owns two wedge-shaped pieces of property separated by Whiteside and would like to consolidate its property to provide off-street parking facilities, it was reported.

TRADE WILLING

In exchange for that portion of Whiteside which divides the two properties, the church group was willing to trade part of its property between Whiteside and Tillicum for road purposes.

Committee will also recommend:

- A storm drain costing $43,000 be installed on Little Bowker Creek near Garnet Road to permit the efficient drainage of swampy lowlands north of Kisber.
- About 30 feet of culvert be installed on Middleton and Austin where the two roads intersect and where there is now a drainage ditch five feet deep. This would cost about $120.
- A sealcoat treatment be scheduled for Glendenning Road without doing anything which would detract from the road's "country lane atmosphere." The paving would be done at a cost of eight dollars for each property.

Churchmen Were United But Not in Communion

From a welter of divergent theologies, languages and colors at the World Council of Churches last fall in New Delhi came at least one gratifying determination, Rev. Dr. E. M. Howse of Toronto last night told the B.C. conference of the United Church.

"We want to stay together; we want to grow together."

Dr. Howse, of Toronto's Bloor Street United Church and president of the church's Toronto conference, came to the B.C. conference in First United Church to report on the World Council.

One thing was most noticeable at New Delhi, he said, it was truly a world council, not (as often in the past) a council of western churches.

With delegates present from 198 churches in 50 countries, it was not surprising that in the council's 17 days little more concrete was achieved than the slogan already cited. Delegates found they could work in unity in many things, yet there was one thing they could not do together: take communion.

He took particular interest in disclosures from the Russian Orthodox churchmen present.

Films shown of some of their services disclosed a large proportion of the congregations as young people.

When the recipe calls for evaporated milk use the best... use PACIFIC MILK

THE ONLY EVAPORATED MILK PROCESSED IN B.C.

V6524-18C

On the beach, in the water, you're the most beautiful mermaid of them all in a swimsuit with the **MOULDED LOOK** from the BAY'S '62 collection of bare-back beauties featuring such famous names as Catalina, Jantzen, Cole of California, Sea Queen! The siren-shape stays the Summer through because the fit is knit right in: added is contour control with foundation construction for a figure moulding that's smooth, subtly curved . . . provocative. You'll find the suit that does the best for you in the Bay's 2nd floor sportswear: come down, try one on, see for yourself!

Hudson's Bay Company.

INCORPORATED 2?? MAY 1670.

Daily store hours. 9 a.m. to 5.30 p.m. Dial EV 5-1311 for courteous service

Open Friday 9 'til 9

Instant curves in Sea Queen's smooth, swirl-patterned jersey swimmer that keeps you devastating even when your back is turned. Gold and white, blue and white. Sizes 10 to 16. 14.95

Curving to you, Catalina's cotton flower-and-foliage sheath with elasticized back, matching "Breezette" kerchief. Blue, gold or pink flowers on white. Sizes 10 to 16. 10.95

Photographed at the Imperial Motor Hotel

Cole of California presents a cotton jacquard print with a daringly bare neckline plunge, a moulded bra top. Pretty! We should say! Blue and white, pink and white. Sizes 10-16. 14.95

The BAY, sportswear, 2nd floor

Shop with PBA (permanent budget account) for all your Summer fun needs!

Killer Picked Erring Wife

VANCOUVER (CP)—Helmut Reinhardt says he was surprised but not shocked to learn that his wife was out with another man before she was stabbed to death here Wednesday.

Reinhardt, 26, said his wife, Juanita, 19, had told him she was seeing other men.

MAN CLEARED

In hospital shortly before she died of a single stab wound in the back, the mother of an 18-month-old boy told police she had been out with a man but that he was not the one who attacked her.

"I understood when she told me about seeing other men," said Reinhardt. "I felt it was better to understand her and try to help than have her do this behind my back."

The attack took place 10 blocks from the scene of a similar killing three years ago.

Mrs. Evelyn Roche, 39, mother of two, was stabbed five times in an alley near her home. The slayer was never caught.

An official said it was not a crime of passion or a random killing.

"The killer had stood at the corner . . . for some time waiting for his victim.

"When she approached after getting off the bus, he said 'I've been waiting for you for a long time'."

Hipponaut's Capsule

MONTREAL (UPI)—The International Air Transport Association has advised anyone wishing to ship a hippopotamus by air that it should be packed in a hardwood crate with a sliding door of iron bars.

Goldfish fly best in plastic bags filled with one-third water and two-thirds oxygen, packed in fibreboard containers.

Family Bludgeoned By 'Model' Father

TORONTO (UPI) — A "model" father of eight went berserk with a hammer early yesterday, killed his wife and seriously wounded three daughters before he was overpowered by two teen-aged sons.

Leo T. Finucan, a 49-year-old heating contractor, then committed suicide by slashing his throat with a butcher knife in front of the horrified boys, police said.

Finucan's wife, Alma, 43, died of multiple brain injuries in a hospital three hours after she was beaten repeatedly about the head as she slept in the couple's home.

BEAUTIFUL THINGS NEED NOT BE COSTLY

Depend on Hayward's for a complete service within the means of EVERY family.

Specializing in air shipments around the world

HAYWARD'S CHAPEL

734 BROUGHTON — EV 6-3505

The Hayward Family — Bruce M. Leyden (Formerly of Leyden Funeral Homes Calgary)

Supervised Parking

Around Town

Men's Transfer Stalled for Week

Transfer of 10 inmates of the city's Mountain View Home for elderly men to a new private hospital has been delayed until next week.

First step towards closing the Mountain View Home for elderly men, the transfer was to begin yesterday. But city welfare administrator William Hooson said there has been a delay in having the new accommodation licensed by the provincial government.

* * *

Nearly 47,000 tax notices for 1962 will be sent out in Greater Victoria within the next few weeks.

Oak Bay will have some of its 3,000 tax notices in the mail Friday, Esquimalt will have 3,300 notices out by the end of the month, Saanich will mail the first of its 18,500 notices during the first week in June and the city will have the first of its 20,000 notices out during the first week in June.

Volunteers are needed urgently to help in the Victoria and Vancouver Island Multiple Sclerosis Society's tag day June 2.

Also needed are volunteers to visit hospitals and homes and help at monthly social events for the sick. Anyone wishing to help is asked to call Mrs. Evelyn Lamont at EV 4-9797.

* * *

The provincial government should provide a temporary meeting room downtown for the city's elderly people, a labor spokesman said yesterday.

A permanent location is not needed because senior citizens' recreation centres will eventually be built by the municipal and provincial governments, said Gus Gildemeester, Victoria Labor Council delegate to Victoria Senior Citizens' Campaign Council. He urged a meeting place at street level where senior citizens could have a cup of tea and a chat.

* * *

Magistrate William Ostler dismissed a careless driving charge against B.C. Electric bus driver Henry Roy Schaefer, 4164 North Road, in Esquimalt court yesterday.

Charge arose from a collision between Schaefer's bus and a car driven by Daryl DeCook, 3478 Calumet, at the end of a bus line on Craigflower Road March 17.

* * *

A Victoria man, Morris Kersey, was among 30 flying instructors from all over Western Canada who attended a department of transport flying instructors' course in Kelowna recently. He represented Victoria Flying Services.

* * *

Informal visit was paid Bay Street Armory this week by Brig. E. D. Danby, B.C. area commander, who wanted to see the program of training going on in the various units.

Carol Makes Top Sale

Proud View Royal safety patroller, Carol Randall, 313 Stewart, has just presented Victoria centennial dollar to Governor-General George Vanier in Ottawa, where she attended National School Safety Patrol Jamboree. Governor-General's aide is Lieut. R. Chauncey Nantell.

Oak Bay Hotelman Maj. Merston Dies

Maj. William C. Merston, a former head of the Vancouver Island Corps of Commissionaires, died yesterday at his home, 1159 Beach Drive.

He was also well known for building and operating the Oak Bay Beach Hotel.

Maj. Merston came to Victoria from England in 1908 and spent a number of years as a land surveyor in the B.C. interior.

During the First World War he served with the 7th Battalion and was awarded the Distinguished Conduct Medal and Military Cross.

He was past president of the Victoria Lawn Tennis Club and a long time member of the Union Club of Victoria.

Nanaimo Witness Refuses to Testify

NANAIMO—An assize court manslaughter trial ground to a sudden halt Wednesday when a crown witness refused to testify.

Gary Parkinson, 18, of Courtenay, is charged in the street-fight death of Donald Thomas Butler, 24, at Courtenay Jan. 27.

William Thomas Jossul, 16, was presented with the Bible for swearing-in but said: "I will not need that. I am not going to testify."

Astonished prosecutor Don Cunliffe asked if he was refusing to be sworn.

Jossul replied he would not be sworn and, after some deliberation, refused to give any reason.

It was eventually decided to proceed with the next witness.

Jossul will be dealt with today by Mr. Justice G. A. Hutcheson.

Hockey Star Island-Bound

COURTENAY—Mayor W. C. Moore, Liberal federal election candidate, has won his campaign to have Toronto hockey star Red Kelly, also a Liberal candidate, make a speech in the Comox-Alberni riding. Date has not been set as yet.

Hillcrest To Shut June 15

MESACHIE LAKE—Hillcrest Lumber Co. yesterday notified its mill employees here that, due to lack of logs, the gang mill will cease operation May 25 and the main mill will shut down June 15.

The move will idle 25 men next week and the other 225 June 15.

Several months ago company officials warned the shutdown was inevitable unless 70 loggers idle since Jan. 2 in the free bus dispute returned to work.

Whither went the Bandwagon?

And who cares? The well-worn way of the colourless gins is not for Seagram's. Because there *is* another way to go. Seagram's ages gin in oak casks until all sweetness and perfumery are gone. Nature adds that amber tint and the result is a gin of crackling dryness. So, bye bye, bandwagon. Hello, Seagram's, the extra-dry gin!

Seagram's Gin

IN THE MARTINI MASTER

ALL OTHER GINS PALE BY COMPARISON

This Advertisement is not published or displayed by the Liquor Control Board or by the Government of British Columbia

Victorian Given Prison For Girl's Abduction

CAMPBELL RIVER—A 25-year-old Victoria man was sentenced in police court yesterday to two years in B.C. penitentiary for the short-lived abduction of a small girl near here May 1.

Magistrate P. E. Lewis convicted William Edward Elshaw and sentenced him to two years less a day in Oakalla jail. Elshaw asked for the extra day so he could serve his time in the penitentiary.

He received a concurrent three-month term for a $75 Victoria theft. Court was told Elshaw has a five-year record which includes theft of goods and cars and supplying liquor to a minor.

Sportsman Pat Horgan Dies at 46

Active for many years in Greater Victoria basketball circles, Patrick John Horgan, 46, died yesterday in Royal Oak Private Hospital. He had suffered a heart attack before Christmas.

Pat Horgan had been a basketball official here, managing a number of teams in his 12 years' residence in the area. He had also been prominent in Scouting. During the Second World War he served with the RCAF, and had been a member of the Capital City Commercial Club.

Rev. Dr. K. M. King will conduct funeral services Saturday at 10.45 a.m. at McCall Bros.' funeral home. Burial will follow at Royal Oak.

Victorian Fined

DUNCAN—Victoria resident William Bell pleaded not guilty to careless driving but was convicted and fined $40 in police court yesterday.

Hudson's Bay Company.

INCORPORATED 2ND MAY 1670.

See the amazing Holland Tulips now and grow them in your garden next spring

Specially brought by air from Holland for you! See this thrilling collection of tulips in unusual color combinations, some not previously seen in Victoria . . . you may well find the special ones you have been looking for. Orders are invited for bulbs to be delivered at planting time in the Fall. Enjoy them next Spring.

Bulbs priced from 79c a dozen.

The BAY, garden shop, lower main

Hudson's Bay Company.

INCORPORATED 2ND MAY 1670.

Open 9 a.m. to 5.30 p.m. Shop Fridays 9 'til 9. Dial EV 5-1311

See the demonstration of pre-pasted wallpaper by Mr. S. "Bud" Le Turneau of General Paints

Let Mr. Le Turneau show you how to paper your way to a more beautiful home — quickly and easily! New dimensions can be added to your rooms—the new pre-pasted wallpapers have an interesting richness of texture, come in vibrant colors, fresh patterns. Conventional, abstract, traditional designs as well as plain colors, all easy to apply, giving you a smooth professional-looking job with a minimum of trouble. See this live demonstration Thursday, Friday and Saturday in the Bay's paint dept., lower main.

Monamel Outside Latex Paint Dries in 20 Mins.!

Whether you're using spray-gun, roller, or brush, you'll find this exterior paint easy to apply—even high humidity is no problem! Cleans up with water, is alkali-proof, blister resistant, won't sag or show when over-lapped. Wide color choice.

Quarts **2.95** Gallons **9.30**

Weather-tested Monamel Marine Finish Won't Fade

Tested in General Paint laboratories by trained technicians, made to withstand wear and tear of the elements, even the sun's fading rays!

White and Regular Colors: ½ pint **1.10** Quart **3.20** Gallon **10.80**

Turquoise, Teal, Canary, Signal Green: ½ pint **1.15** Quart **3.50** Gallon **12.35**

Signal Red: ½ pint **1.25**, Quart **3.75**, Gallon **12.95**

Hard-wearing Monamel Paint For All Exterior Surfaces!

Beautifies and protects lawn furniture, houses, boats, farm equipment; any surface exposed to elements (it's weather-tested).

Regular colors: ½ pint **95c**, Quart **2.85**, Gallon **9.25**

Super White: (self-cleaning, controlled chaulking) — ½ pint **$1** Quart **2.95** Gallon **9.80**

Trim Colors: ½ pint **1.10**, Quart **3.45** Gallon **11.50**

Marine Engine Enamel—Heat-proof, High Gloss!

For use on engines, especially formulated to be heat proof, extremely durable and rust resistant. **Green, black or grey:** ½ pint **95c**, Quart **2.85**, Gallon **9.25** (Red slightly higher priced).

Marine Varnish: ½ pint **1.15** Quart **3.35** Gallon **11.50**

The BAY paints and wallpapers, lower main floor

Put your purchases on a PBA—the Easy Way to Buy

VICTORIA DAY (MAY 21st) HOLIDAY DELIVERY SCHEDULE

There will be no local or rural deliveries on Monday, May 21st, or Tuesday, May 22nd

The following areas which normally receive their deliveries on Tuesday, May 22, will receive them on Wednesday, May 23: Esquimalt Lagoon, Metchosin, Happy Valley, Albert Head, William Head, Glen Lake, Quarantine Road.

The following areas which normally receive their deliveries on Tuesday, May 22, will receive them on Saturday, May 19: Royal Oak, Elk Lake, Beaver Lake, Prospect Lake, Helly's Crossroad, Brentwood, West Saanich Road, Keating.

All other deliveries remain as usual

Hudson's Bay Company.

INCORPORATED 2ND MAY 1670.

Open daily 9 a.m. to 5.30 p.m. Shop Friday 9 'til 8. Dial EV 5-1311

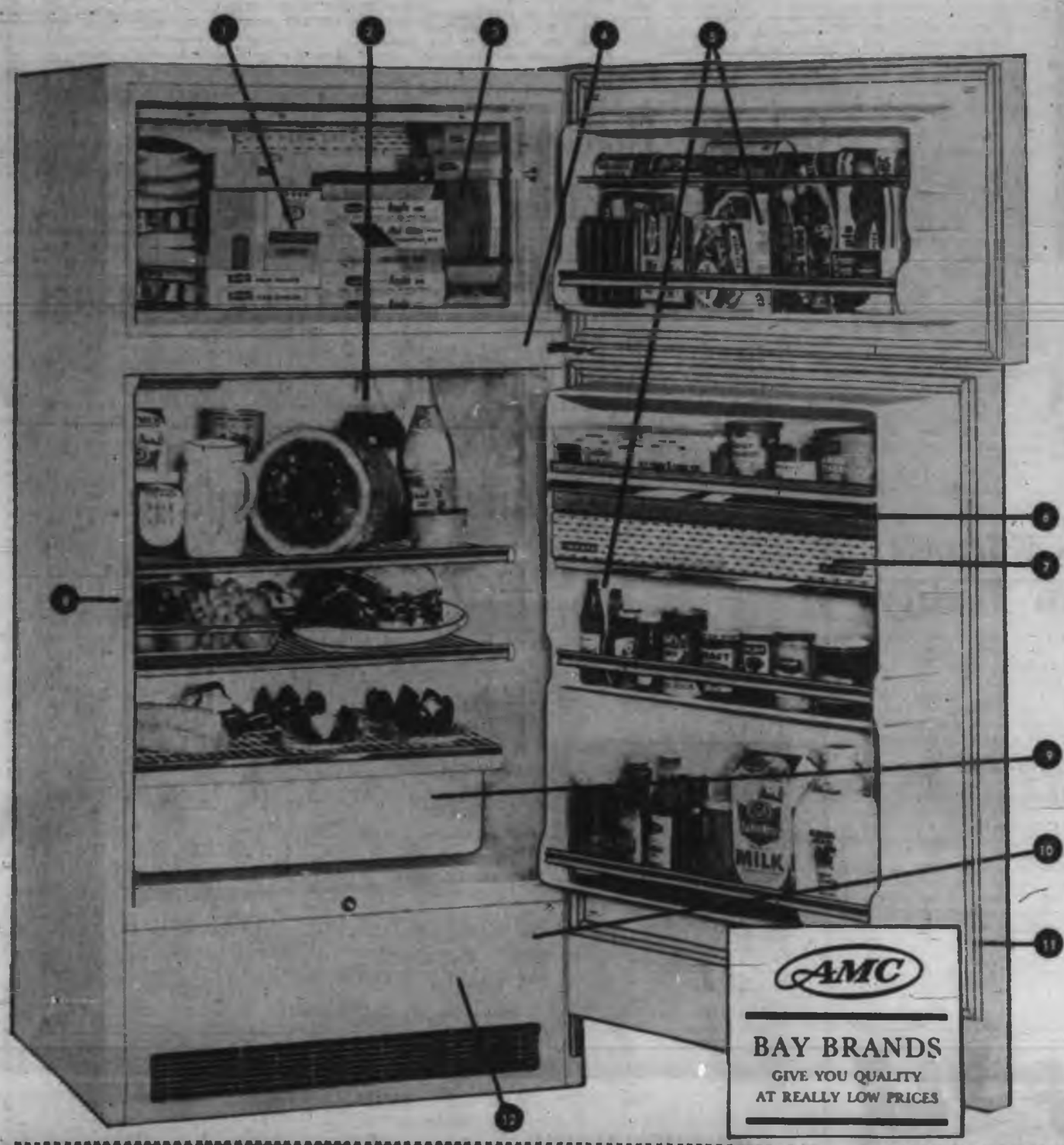

13 cu. ft. refrigerator - freezer by AMC, needs no defrosting ever . . . not even the freezer!

Price	399.95
*Less your trade-in	100.00

299.95

with CDP pay $11 monthly

Imagine a de luxe AMC Refrigerator-freezer with no defrosting ever—not even the freezing compartment. At such a low price, too! How is this possible? The high standards and enormous buying power of the American Merchandise Corporation is the answer! For the past 28 years the AMC has been the hallmark for quality and features that you, the customer, prefer. Leading department stores in the U.S. are supplied by AMC. In Canada the Bay, alone, offers you AMC products! Take advantage of the high AMC quality, custom features and low price of this de luxe Refrigerator-freezer. Come in and check these features for yourself. You'll be delighted you did!

1. **Frostless "Zero" Freezer**—No frost ever in freezer or on packages.
2. **9.6 cu. ft. Refrigerator Section** keeps food fresh, and no defrosting needed.
3. **Frostless Freezer Section** holds 127 lbs. of frozen food, saves shopping.
4. **Cabinet Interior** has gleaming lifetime finish, no marring or scratching.
5. **Full Width Door Shelves** in both sections to keep smaller containers handy.
6. **Removable Finger Tip Egg Trays** keep 2 dozen eggs safely for cooking use.
7. **Sectioned Butter and Cheese Compartment** keeps them fresh, odor free.
8. **Thin Wall Construction** gives more usable space inside where needed.
9. **Wide 30-quart Porcelain Crisper** slides freshly kept greens into view.
10. **All-Steel Constructed Cabinet** in de luxe 13 cu. ft. size, 63"x30" by 28" deep.
11. **Vinyl Plastic Door Seal** assures no leakage of air in freezer or fridge.
12. **AMC Sealed Unit** carries a 5-year warranty—your guarantee of quality service.

*** Your trade-in must not be over 12 years old and in working condition.**

The BAY, major appliances, 3rd

Sew the easy Bernina Automatic way and you gain a generous trade-in

Sewing a chore? Are the results not quite as professional as you would like? Then try our Bernina Automatic. This precision crafted machine takes the fumbling out of sewing. With a little practice you'll make perfect buttonholes, blind hem, darn, embroider and add those expensive touches at the flick of a finger! No longer do you have to fuss with the tension . . . Bernina automatically adjusts from finest to heaviest. Whether you sew for pleasure or in earnest, you'll appreciate the precision ease of Bernina Automatic!

Free Lessons and Full Guarantee of course!

$349

CDP, $17 Monthly

Less $40 for your Piedmont straight sew.

Less $80 for your Piedmont Zig-Zag

Generous trade-in on other makes and models.

Cotton Double Knits—45" to 72" wide

Newly arrived! Another shipment of knits in both plain colors and exciting lacy effects. Ideal for dress or casual wear in blues, aqua, beiges, pinks, green, lilacs, etc. Yard **1.88**

The BAY, fashion fabrics, 2nd

Enjoy a G-E Portable Television Set at a Special Saving!

Sale $229

CDP. $13 Monthly

- 19" Daylight Blue Picture Tube.
- Power Transformer operated chassis.
- Top mounted controls.
- Telescopic antenna.
- Cabinet 2-toned gold and black.

Just in! Brand new model Windsor 3-way combination with a generous trade-in

Reg. Price	499.95
Sale Price	449.95
*Less Trade-in	100.00

You pay **349.95**

$17 monthly

Here's your opportunity to have a brand new model Windsor TV Combination, that's just arrived! This new model offers a Television set with 23" Rounded Picture Tube 19-Tube Hand Wired Power Transformer Chassis plus Radio/Stereo unit with 10-tube AM/FM Chassis, three 5"x7" oval speakers, Tone Control, Stereo Balance control, and BSR 4-speed automatic changer! Have it all at this special low price plus generous trade-in allowance! Cabinet finished in walnut, mahogany, Swedish walnut.

* Trade-in must be 21" TV in working order and not over 6 years old.

The BAY, TV and music, 3rd

Turn the page for more Thursday shopping values at the BAY

For Expert TV and Appliance Repairs, Phone the Bay's Appliance Repair Service—EV 5-1311. Use your PBA

Island Edition

Duncan Bureau
Chamber of Commerce Bldg.
Phone 746-3611

The Daily Colonist

Island Forecast: Cloudy
(Details on Page 2)

Vancouver Island's Leading Newspaper Since 1858

No. 132—104th YEAR | VICTORIA, BRITISH COLUMBIA, THURSDAY, MAY 17, 1962 | 10 CENTS DAILY 15 CENTS SUNDAY | 40 PAGES

Duncan Girl Wins Honors At University

Howard Lim topped a brilliant scholastic record in university and high school by leading the 1962 graduating class at Victoria University.

* * *

HOWARD LIM

SHARON ROBERTSON

He scored 90 per cent in the recent sessional examinations to achieve first class honors in psychology.

Runner-up among graduates was Sharon Diane Robertson of Duncan, with 85.8 per cent, also for first class honors in psychology.

WILSON FELLOWSHIP

Mr. Lim, 21, who lives at 4521 Cheeseman, a few weeks ago was awarded a coveted Woodrow Wilson Fellowship, which he intends to use for postgraduate study in psychology at Stanford University.

College results, Page 8
UBC results, Page 37

"I'm proud and happy," Mr. Lim said last night. "Victoria University is one of the best colleges in the country, especially the psychology department."

He will complete his doctorate in psychology at Stanford in four years starting this September. During the summer he will be engaged in research work at Royal Jubilee Hospital.

WONDERFUL CLIMAX

Miss Robertson, 21, who lives at 5799 Garden, Duncan, said she was thrilled. "It's a wonderful way to end a year of hard work," she said.

She will work this summer as a nurses' aide at Royal Jubilee Hospital and in September returns to Victoria University to continue study of mathematics. Her eventual plans include university teaching.

Mr. Lim attended North Ward School and Victoria High School, graduating in 1958. He has been a scholarship winner for most of his educational career and this spring turned down a $1,500 Canada Council grant in order to take the Woodrow Wilson fellowship.

SECOND FOR CAMPUS

The fellowship is awarded each year in a competition for students from Washington, Oregon, Montana, Idaho, Alberta and B.C. It was won in 1961 by another Victoria University graduate, David Alexander of Nanaimo.

Graduates will receive their degrees from UBC Chancellor Mrs. Phyllis Ross in ceremonies to be held May 28 at 2 p.m. in Gordon Head campus gymnasium. Winners of other scholarships and prizes will be announced early in June, officials said.

Medical Labs Closing

SASKATOON (CP)—Spokesmen for several radiologist, X-ray, laboratory and physiotherapy offices here said Wednesday they were planning to close July 1.

The Saskatchewan government's compulsory, prepaid medical care plan is scheduled to go into operation July 1. The Saskatchewan College of Physicians and Surgeons, representing the province's 900 doctors, has said it will not co-operate with the plan and will provide emergency service only after July 1. (See Page 15.)

* * *

Offices to Shut

Dr. J. G. Monks, a radiologist, said two offices in the field would close on the first day of July. Mrs. Jean Herring of the medical building X-ray laboratory said her office would also close at that time and that she expected others in the same field would take similar action.

* * *

Halt Operations

Nestor Rudniski, operator of the Medical Arts Laboratory, said he also expected to halt operations July 1.

A Little Vague In Vegas

LAS VEGAS (UPI)—Where's Laos, an oddly simple was asked during a street survey yesterday.

"We wouldn't have the slightest idea," came the reply. "We're only visiting here ourselves."

Australia, New Zealand, U.K.

Commonwealth Three May Join Thai Defence

* * * * * *

GREEN-CLAD U.S. MARINES ARRIVE IN THAILAND —AP Photo

(From AP and UPI)

Australia has announced it will send military forces to Thailand to aid American forces already there "if the occasion arises" and two other Commonwealth nations yesterday were weighing the possibility of armed support.

Australia's pledge came on the heels of a request from Washington to Southeast Asia Treaty Organization allies to back up United States actions in Thailand, newly threatened by Laotian rebel successes up to the Thai border.

New Zealand says it has received the U.S. request and is expected to make a decision shortly.

DEFENCE TALKS

In London Prime Minister Macmillan summoned his defence chiefs and, according to informed sources, discussed the merits of sending British troops to Thailand, the headquarters nation of SEATO.

Both the Australian and New Zealand governments said they fully endorsed and supported measures taken by the U.S. to safeguard the integrity and security of Thailand.

External Affairs Minister Sir Garfield Barwick said Australia has not received any request for aid from the Thailand government, but his nation had been considering what form any requested assistance should take.

REGULAR FORCES

"If the occasion arose, that assistance will be furnished by means of the regular Australian forces," he said.

In Wellington, Prime Minister Keith Holyoake said New Zealand has been asked to send forces, adding "It has been represented that we might at least fly the flag."

"It is of the greatest importance that Thailand's SEATO allies should show their determination to act effectively to meet this danger," he said.

* * *

Troops Land At Bangkok

BANGKOK (AP)—A vanguard guard force of green-clad U.S. marines arrived in Bangkok early today to help defend Thailand against a Communist threat posed in nearby Laos.

A U.S. Navy ship pulled into the harbor with the first contingent of a force of 1,800 dispatched by order of President Kennedy at the invitation of the Thai government.

The marine vanguard arrived after three warships from the U.S. 7th Fleet steamed into the Gulf of Siam Tuesday night.

Deployment plans called for the first marines to be flown to bases in northern Thailand near the northeast border with Laos.

Thailand already has moved crack Thai units with U.S. military advisers to the border. There they and the marines may be joined before long by at least token units from other Southeast Asia Treaty Organization members, whose officials are in consultation on Laos.

* * *

Airman Slain by Nail Shot from 'Hammer'

OTTAWA (UPI) — A young airman was killed instantly yesterday when he was struck in the heart by a nail fired from a power-tool being used by an electrician in an adjoining room.

The accident at nearby Rockcliffe RCAF station took the life of LAC Robert Yorke, 24, of Eastview, Ont.

Yorke was struck by the cartridge-fired nail as he entered the RCAF photographic establishment.

An electrician engaged in re-wiring operations in an adjoining room checked to ensure no one was in the line of fire. Yorke apparently entered the next room unknown to the electrician just as he prepared to fire the nail.

Hillcrest To Shut June 15

MESACHIE LAKE—Hillcrest Lumber Co. yesterday notified its mill employees here that, due to lack of logs, the gang mill will cease operation May 25 and the main mill will shut down June 15.

The move will idle 25 men next week and the other 225 June 15.

Several months ago company officials warned the shutdown was inevitable unless 70 loggers idle since Jan. 2 in the free bus dispute returned to work.

Inside...

The Campaign —Page 5.

* * *

Stray Bird Ends '500' Driver's Dream —Page 12.

* * *

King Fisherman —Page 36.

* * *

	Page
Bridge	23
Comics	28
Crossword	23
Financial News	4
Garden Notes	23
Names in the News	9
Social	22, 23, 24
Sport	12, 13, 14
Theatres	17

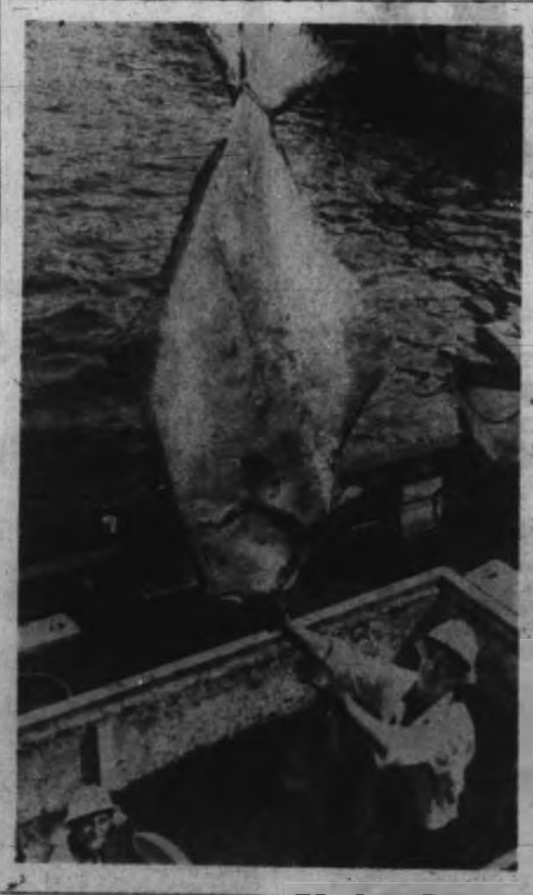

Postmaster Attacks Street-Name Tangle

Victoria, Saanich, Oak Bay and Esquimalt councils should get together to eliminate all duplication of street names in the area as a centennial project, Victoria postmaster A. M. Davies has suggested.

"If we could take such a step at this time we could eliminate forever the problem which plagues so many cities in Canada," Mr. Davies wrote in a letter to city council.

He said there are about 60 duplicated street names in the area.

"The machinery has already been set up to prevent any further duplications, providing all the municipalities will co-operate in using it," he wrote.

"This merely calls for them to check at the post office by telephone or letter to clear a proposed name before it is presented to council for ratification."

Mr. Davies said some work was done about two years ago to eliminate duplication of street names throughout Greater Victoria and the Saanich Peninsula but apparently nothing was done in Victoria or Sidney.

He pointed out that if there was no duplication of street names in the area it would aid police and firemen when emergencies arise.

"I think it would be an excellent project for the municipalities of Greater Victoria to get together and, once and for all, eliminate all duplicated street names.

"On such a committee I would like to see representatives of the municipalities, of the emergency services, of the postal service, and perhaps Mr. J. K. Nesbitt could sit as a consultant on historical significance of street names."

Addict Crimes Feared

VANCOUVER (CP)—Police said Wednesday they fear a wave of serious crime may result from a shortage on the illicit narcotic market.

They said addicts have to pay up to $22 for a single and hard-to-get cap of heroin. The price shot up from $10 a cap in less than two weeks.

The addicts have turned to substitutes, called goof balls, sleeping pills and other drugs as a substitute for heroin. Police said eight known addicts were picked up "dry-drunk"—under the influence of substitute drugs —Tuesday.

Addicts are reported milling around Skid Road. Police report an increase in small crime and there have been some street fights.

One report says some addicts can't buy drugs for any price. One woman could not buy a cap for $50. Others were going to Seattle to pick up emergency supplies.

Tied Up in Laos

Canada 'Outside' Thailand Moves

TORONTO (CP) — Canada will not be asked to send military aid to Thailand because of its truce commission commitment in Laos and because Canada is not a member of the Southeast Asia Treaty Organization, External Affairs Minister Green said yesterday.

At the same time, Mr. Green denied earlier reports quoting him saying that no Canadian troops will fight in Laos.

"At no time did I say Canadian troops would not fight in Laos," he said.

* * *

Asked if there were any circumstances under which Canadian troops would fight in Southeast Asia, the external affairs minister said.

"It is a hypothetical question. I am not prepared to comment on it at this stage."

Underlines Inspection Need

Bad Liver Displayed For Shock Effect

Dramatic display of abscess-riddled beef liver at a meeting of Greater Victoria Metropolitan Health Board recently was done to speed meat inspection in the area.

"If we had not been talking about meat inspection, that liver would never have been presented to the board," chief medical health officer Dr. J. L. M. Whitbread admitted yesterday.

"We might have prosecuted the butcher, or we might not have.

RATHER LUKEWARM

"The main thing, of course, is the fact that one or two of them were rather lukewarm to the thing, just like the general public."

Dr. Whitbread said the general public's reaction to the dangers of uninspected meat was, "This thing can't happen in Victoria.

THEY BELIEVE YOU

"But if you can show them it has happened and can happen again, then they believe you."

Mayor R. B. Wilson said last night no decision has been reached on whether or not the city will launch a prosecution against the butcher involved.

Truck Pay To Rise?

OTTAWA (CP) — A federal conciliation board Wednesday recommended increased wages and fringe benefits for 6,000 employees of 47 long-distance trucking firms.

Albernis Urns Gift for Freedom

PORT ALBERNI (Special)—Decorative concrete urns placed at the entrance to West Coast General Hospital symbolize peace, happiness and freedom to the couple who donated them.

Ukrainian-born Mr. and Mrs. Peter Sanchiv, 610 Eighth Avenue South, gave the vases to the hospital and a second pair to the city hall to commemorate the 10th anniversary of their arrival in Canada.

Hefty Start For Season

Monster 250-pound halibut was among 35 tons of fish unloaded yesterday from the packer Chief Scagay, first packer to arrive at Ogden Point this season. Catch was worth $55,000. Halibut are now processed here and in Vancouver following the fire which destroyed the Namu plant some months ago. Seen here from left to right are Bob Essler and Howie Winsor. — (Ryan Bros. photo).

Dining at the Waldorf Limited to Sandwiches

NEW YORK (AP) — The stately Waldorf-Astoria, one of the world's great hotels, served picnic rations in its grand ballroom Wednesday because of a wildcat strike of service help over the tipping system.

Some 1,000 guests at a $30-a-plate luncheon for an organization for the blind were supposed to get a four-course meal. Instead, they ate cheese, tuna fish and egg salad sandwiches and drank pineapple juice, orange juice or coffee.

Instead of waiters, the guests were served by young clerical workers. Other clerical help took the place of striking kitchen workers to prepare the meal.

The strike of waiters, bellhops, doormen, elevator operators and kitchen help closed all seven public restaurants in the 42-storey midtown hotel.

Bill Introduced May 16

Assembly Action A Short Report And City Is Born

By J. T. JONES

On May 16, 1862—100 years ago yesterday—young Attorney-General George Hunter Cary rose in the colonial legislature and introduced the bill to incorporate the City of Victoria.

Printed in agate type (used nowadays for classified ads and such) and sandwiched between a Petition Against the Stamp Act and a plan for a Nanaimo road, this item appeared in The Daily British Colonist:

INCORPORATION

Mr. Cary introduced a bill to incorporate the town of Victoria, which he stated was the same as passed through the House at its last session. It might be necessary to amend the bill, but that could easily be done in committee.

Mr. Franklin had great pleasure in seconding, and would assist to pass the bill through the House. But though he considered it anything but a perfect measure, there were many objectionable features connected with it which he hoped to see stricken out or amended in committee.

The bill passed a first reading and was ordered to be printed.

Editorially, the Colonist took a cynical view.

★ ★ ★

"One by one," it observed, "the precious things of the Assembly are distilled and fall like dewdrops on our head. . . . Let us have the town incorporated, so that the Town Council may vote the framer of the bill a medal out of the revenue raised from real estate. . . ."

★ ★ ★

On May 23 the bill was given second reading and was passed on to committee.

On July 23 it was in an intricate legal state—passed by the colonial council with one amendment that called for further readings.

★ ★ ★

On July 31 the assembly accepted the amendment and finally passed the incorporation bill.

These are the dates as they appeared in the Colonist at the time. For some reason, obscure at this distance, the bill itself carries a different set:

"Passed the House of Assembly 9th of April, 1862. Council amendments agreed to 31st July, 1862.

E. BOWERS DOGGETT,
Clerk of the House.

"Passed the Council 22nd July, 1862.

JOSEPH PORTER,
Acting Clerk
of the Council.

"Received my assent this 2nd day of August, A.D. 1862.

JAMES DOUGLAS,
Governor."

It Rained —Nature Or Not

DRUMHELLER, Alta. (CP)—A rain increase program in the municipal districts of Kneehill and Starland in east-central Alberta started Tuesday.

The program is under the supervision of Dr. Irving Krick and associates. The silver iodide generators being used in this experimental area were turned on for the first time Tuesday. Whether it was coincidence or not, anywhere from half an inch to an inch of rain was reported throughout the section of Starland with about a quarter of an inch falling in Drumheller, on the southern border of the area.

Rain also fell in the Kneehill area but to what extent is not known.

Art Rothwell, field man for the Doctor Krick group, Wednesday said he could not say whether the program brought the rain down.

Rain was reported in many sections of Alberta Tuesday.

NELSON (CP)—Police were hunting yesterday for a molester for questioning in the disappearance of five-year-old Mark Huiberts.

An order to pick up the man was issued after parents of another boy told police their nine-year-old son was molested Tuesday afternoon.

WHAT'S THE ELECTION MOOD ACROSS CANADA?

To assess the mood of the nation from coast to coast, and to give REPORT ON BUSINESS readers a concise running commentary on the progress of the election, expert Globe & Mail reporters are covering every facet of the campaign. A top political reporter has been assigned to cover the campaign of each party leader. Other Globe & Mail reporters are travelling the country to send in first-hand reports of all the most lively and important developments. Keep up with election events by reading

"REPORT ON THE ELECTION"
in
The Globe and Mail
Report on Business
EVERY TUESDAY AND FRIDAY

HOLIDAY SPECIALS for FUN in the SUN

Victoria Day is the threshold of Summer . . . get in on these bargains to outfit the family for the holiday and the carefree outdoor days ahead.

All-round Pleated Arnel SKIRTS
In whites and colors. Sizes 8 to 20. Special $3.88

LAMINATED JACKETS
Sizes 8 to 20, from $16.95

SUEDELLA JACKETS
All colors, sizes 8 to 20, from $12.95

SLIM JIMS
In polished cottons and arnels. Sizes 10 to 18. Reg. 4.95. Special $2.99

BULKY KNIT SWEATERS
In Orlon and wool. White and colors. Small, medium and large. Small, medium large and outsize. From $6.95

T-SHIRTS
In prints and plains, cottons, interlock. Small, medium and large. Reg. to 3.95. 1.97

SHORTS
In Terry Cloth, Arnel and cottons. In prints and plains. Sizes 8 to 44. From 1.95

Swim Suits
Smart new one and two-piece styles in cotton, cotton knits, Dacron, Lycra and elasticized prints and plains, petite and regular sizes. 9 to 46.
From 4.95

Tailored Cotton Blouses
By a famous maker. Short, long and roll-up sleeves. In prints and plains. Sizes 12 to 20. Reg. to 4.95 2.99

Pedal Pushers, Clam Diggers, Slim Jims
A group that includes cottons, polished cottons, Arnels and denims. In prints and plains. Sizes 8 to 44. From 2.95

Cotton Skirts Full and sheath styles in prints and plains. Sizes 8 to 42. From 2.95

Pop Tops
In prints and plains, cottons, Terry cloth and Arnels. From 1.95

Cotton Jackets
To match skirts and slims. In prints and plains. Short and ¾ sleeves. From 2.95

A REAL COOL SPECIAL
PLEATED ARNEL
DRESSES
Drip-dry, no-iron in sleeveless and short-sleeve styles. It's the perfect travel dress in white and colors. Sizes 10 to 18.
ONLY 8.88

ENSEMBLES
With long or three-quarter coats. In linens, organzas, cottons and crepes. Plain and print combinations, all prints and checks. Petite, regular and half sizes. 7 to 24½.
FROM 19.95

OPEN A PLAN-A-COUNT
It's so easy . . . no interest or carrying charges . . . no extras . . . and it's good in every department.

UPSTAIRS in the MEN'S DEPARTMENT
HOLIDAY WEEK-END BARGAINS

MEN'S LAMINATED JACKETS
Zipper or button front stylings. In new shades of mint, beige, light blue, moss green and bronze. Sizes 34 to 46.
Regular 16.95 SPECIAL 13.99

MEN'S SPORT SHIRTS
LONG AND SHORT-SLEEVE STYLINGS
An assortment of broken lines from our regular stock.
Reg. 3.95 to 6.95 ---- SPECIAL 2.99

Men's Wash 'n' Wear Dress Slacks
A worsted type fabric in plain shades of medium grey, charcoal, brown and olive. Waist sizes 28 to 42. Reg. 10.95. Special 8.99

Boys' Cotton Wash Slacks
Dressy styling with continental waistband in shades of beige, olive and blue. Sizes 6 to 18. Special 2.99

Boys' Long-Sleeve Sport Shirts—Assorted patterns. Sizes 6 to 16. Special 1.69

Holiday Togs for Dads and Lads
Men's and Boys' Short-Sleeve Shirts—Fancy cotton knit T-shirts and colorful broadcloths. All completely washable. Men's 3.95
Boys' (8 to 18) 1.98 and 2.98

Men's and Boys' Beachcomber Pants—A colorful assortment with rope-tie belts and fancy side seam trim.
Men's (28 to 40 waist) 4.95
Boys' (8 to 18) 2.98

Boat Neck T-Shirts—¾ sleeves, to wear with your beachcombers.
Men's, from 2.95
Boys', from 1.98

Men's and Boys' Leisure Slacks—Sateens and corded cottons in plain shades and fancy check patterns.
Boys'—7 to 18—from 2.98 Men's—28 to 42—from 4.95

HOLIDAY SPECIALS for the YOUNGSTERS

Boys' Long Sleeve Shirts
In cotton drip-dry materials. Plaids, patterns and plains. Sizes 4 to 6x. $1.49

Girls' Cotton Dresses
With full skirts, in checks, florals, plains and patterns. Sizes 2 to 14x-teen. ⅓ OFF

Extra Bargain
BOYS' COTTON SLIMS AND PANTS
Sizes 3 to 7. Reg. to 2.98.
$1.88

PLAY CLOTHES
And what a selection. Sizes 2 to 14x-teen in drip-dry materials and in fancy or plain patterns. Slims—with matching Pop-Tops. Pedal Pushers, Shorts.

NEW SPRING DRESSES
In cotton drip-dry materials. Sizes 2 to 14x-teen.
$2.98 to $12.98

BLOUSES
In cottons and nylons, including some over-styles. Sizes 2 to 14x-teen 1.98 to 4.98

GIRLS' 2-PIECE PLAY-SETS
Including skirt sets, short sets, pedal pusher and slim jim sets. Fancies and plains, in wash 'n' wear materials. Sizes 2 to 6x. From $1.98

GIRLS' T-SHIRTS
Short sleeved and sleeveless. Fancy and plain patterns. Sizes 1 to 14 69¢ to 2.79

Boys' Short-Sleeve Cotton Drip-Dry Shirts
Patterned and plain. Sizes 2 to 6x 1.79 to 2.59

Boys' Short-Sleeve T-Shirts
With and without collars. Sizes 1 to 6x. Fancies, stripes and plains 69¢ to 2.59

BOYS' DRESS PANTS
In wash 'n' wear fabrics. Sizes 2 to 6x. In grey, blue, charcoal or navy.
From $2.98

Eddy's for WOMEN & CHILDREN ----"and MEN"

A Complete Stock of Men's and Boys' Swimwear

On, Over and Under Douglas

A New Shipment
BLAZERS
Double breasted styles in navy blue. Some with white piping. Sizes 2 to 14. From $3.98

it's time to move OUTDOORS

CANNED MILK	Alpha, tall tins	6 for 89c
MARGARINE	Better Buy, 2-lb. block	39c
APPLE DRINK	Allen's, 48-oz. tins	2 for 49c
PORK and BEANS	Malkin's, 15-oz. tins	4 for 49c
TISSUES	Zee, white, 100-ft. roll	10c
TOMATO JUICE	Libby's, 48-oz. tins	2 for 49c
SOCKEYE SALMON	Challenger, ½s, tin	49c
PAPER NAPKINS	Zee, white or colored, 60's	2 for 37c

Malkin's Cello **Prunes** Medium, 2-lb. 77c

Old Dutch—3c Off **Cleanser** Reg. size, each 2 for 39c

Trend Liquid **Detergent** 22-oz., each 59c

Woodbury's Facial **Soap** 6 bars, banded 49c

PAYFAIR LANE

Available at all Shop-Easy Stores

ZORRI SLIPPERS

Wonderful for Beach, Pools, Patios; very good wearing all summer long — Ladies', Men's and Children's sizes. Pair 49c

Kraft Miracle Whip SALAD DRESSING 32-oz. jar 69c

Polar ICE CREAM Assorted flavors, 3-pint, each 49c

Peanut Butter Malkin's, 24 oz. 49c

Marshmallows Kraft, Jet Puffed, 12 oz. 29c

Shredded Wheat Nabisco, 18 oz. 35c

Klik Canada Packers Luncheon Meat, 12 oz. 2 for 79c

STOCK-UP ON FROZEN FOODS

Steakettes	Veal and Beef, Haley's, 16-oz. pkg.	99c
Whole New Potatoes	Fraser Vale, 2-lb. poly bag	29c
Fancy Peas	Fraser Vale, 2-lb. poly bag	39c
Diced Carrots	Fraser Vale, 2-lb. poly bag	39c
Kernel Corn	Whole, Fraser Vale, 2-lb. poly bag	49c
Steakettes	Buttered Beef or Veal, Haley's, 12-oz. pkg.	79c
Chinese Dinners	Fraser Vale, 11-oz., each	69c
Strawberries	Fraser Vale, 15-oz., each	39c
Lemonade	Sunkist, Regular or Pink, 6-oz. tins	4 for 59c

Aloha

Shop-Easy Stores are Having a "HULA HOLIDAY" with "Exotic" Fruits from the Tropic Isles

Bananas GOLDEN RIPE, DELICIOUS for pies, desserts, topping for ice cream, or eating out of hand. Always good 4 lbs. 59c

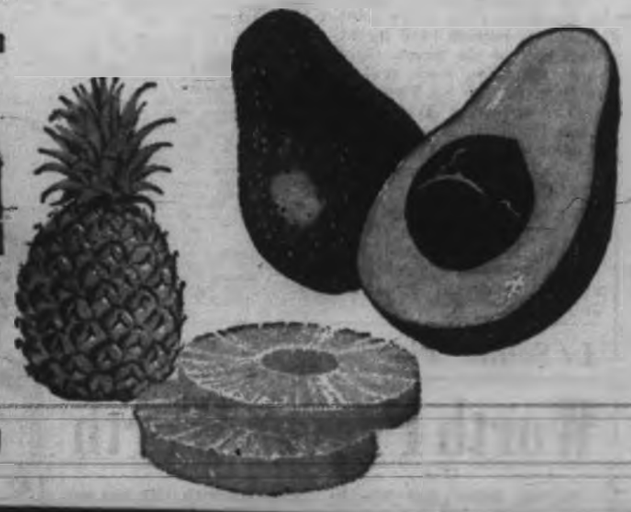

AVOCADOS Make a delightful canape spread or the finishing touches to a holiday salad. Each 2 for 19c

PINEAPPLES Average weight 2½ lbs. each 35c

Table **DATES** 1½-lb. pkg. 69c

Papayas each 49c

Limes lb. 39c

Coconuts each 19c

SHOP-EASY

Shop-Easy Stores CLOSED May 21st OPEN Thurs. and Fri. Nights till 9 p.m. May 17th, 18th

Freak Accident Finishes Kostenuk's '500' Hopes

IT BEATS ME

By Jim Tang

After the first 15 games of the 1962 Inter-City Lacrosse League season things are just about what could have been expected although Burnaby Norburns caused a bit of a flap by managing to outscore New Westminster, defending league champions, in one league game. The two victories Norburns have managed over Nanaimo are only in the nature of a mild surprise.

New Westminster and Vancouver, the Mann Cup champion, are the clubs out in front. It was expected, and that's the way it will be at the end of the season—and, probably, for several seasons to come.

There is little doubt but that the two holdover Mainland clubs are the class of the league and should enjoy a private battle of their own for league and Canadian honors.

Only the Victoria Shamrocks can be rated any kind of a chance to spill the dope bucket, and then only in the playoffs. Norburns may have youth and desire but they can consider it a good debut if they make the playdowns. Nanaimo needs too much, without much chance of getting much of it, to aspire for more than fourth place.

It should be an interesting scrap for first place but if it is, it will only be because the Vancouver club is somewhat inclined to take things a bit easy in league play and has a past record of not always flooring its best club.

The Canadian champions have the best talent. Their only two losses were at the start of the season to New Westminster. Since then, Vancouver has plugged its weak spot by signing goalkeeper Stan Joseph and is about to back him up with Merv Schweitzer, it has added defenceman Tom English to the lineup, and will have Stu Smith and Wayne Pecknold and, possibly, Gordie Gimple for the last half of the schedule.

New Westminster has Les Norman, Cliff Sepka, a new Paul Parnell, two fine second-year players in Mike Gates and Charlie Saunders and a good-looking rookie in Jim Watson. But it's not likely that even the well-padded Norman can make up the difference in quantity of quality.

Any chance the Shamrocks might have had to make a run for the league championship was lost early when Tom Collett broke a bone in his foot, Don Ashbee cracked a rib and coach Arnie Ferguson had to leave on a lengthy business trip.

But the Shamrocks could be quite troublesome in the playoffs, if they are at full strength at that time. Full strength would have Al Gill and Jackie Wilson in the lineup, Ron Jay at his best playing weight, Whitey Severson still winning his battle against time and Ashbee, Collett and Skip MacKay all healthy. The Rocks, it says here, will finish third, meet Vancouver in the semi-finals and get another Mann Cup chance if they can get into the final.

The opposition in the final should be New Westminster, which should handle Norburns without too much trouble.

* * *

That leaves Nanaimo on the outside, and more's the pity because the future of lacrosse in the Hub City is, if anything, bleaker than it is at the moment.

Jack Bionda, Bobby Allen and Tom McVie could put this club into the playdowns if they all joined up before the season is half over. But this, and it isn't too probable, would only solve the problem temporarily. It would cost a pretty penny, leaving the club more impoverished than ever and facing the same problems next season as it does now. It will take luck and perseverance to put Nanaimo lacrosse back on a firm footing.

Nanaimo's troubles leave the ICLL just where it was before, hanging by a thin thread in a continual battle—which it hasn't fought too well—for existence.

The ICLL felt able to add a fifth club this season and was buoyed by a new deal in Victoria as the Shamrocks were resurrected. But what was gained in one area was again lost in another, for a strong Nanaimo club is needed for a strong league.

Official league figures show just what Nanaimo has meant to the ICLL. The club has drawn 221,562 fans in 11 seasons, an average of more than 1,300 a game. It was second in attendance last season and over the years always a prime draw as a visiting club. During the years that Victoria and Nanaimo were dominant attendances hit new highs. But in the last five years, when the balance of power shifted to the Mainland with its tremendously-greater fan potential, total league attendance dropped by 25 per cent. Victoria hit a new low last season, averaging 818 fans a game. In 1954, the average was 3,662 fans.

Blame has been strewn on almost everybody for the lacrosse decline on the Island. League officials shouldered much of it but while it is incontestably correct that league direction left much to be desired, the big fault is with the Island clubs.

During the past 11 seasons, the two Island clubs had a combined attendance of about 670,000 fans, more than double the Mainland gate. But while the Mainland clubs persevered in producing their own talent, Victoria and Nanaimo went into the expensive import business with little thought of tomorrow.

True enough, it may have been the imported names which sold the game on the Island in the first place (although one can remember that the Shamrocks stepped out of senior "B" company to draw 59,789 fans their first season) but the two Island clubs did squander their legacy and both are paying the piper.

Victoria, which really can't count on Severson, Ashbee and MacKay for another season, is only starting back but the Shamrocks have faced up to the situation and they'll make it back.

Nanaimo has to do the same, but Nanaimo can not make it alone. It's time that the league moved to give some help. And it can do it best by making some playing talent available instead of letting the "have" clubs keep more than they can use. If each club was allowed to protect no more than 15 players, Nanaimo could pick up quite a bit in the way of help. The time to do it is now. Norburns may well prove a fine addition but they will never replace Nanaimo.

By JIM TAYLOR

The hurt and bitter disappointment crackled over the telephone wires yesterday as Ed Kostenuk spoke of the freak accident that wrecked his chance at the Indianapolis 500.

"It was a bird, an ordinary bird," he told the Colonist. He didn't sound angry, only terribly puzzled that such a little thing could be the cause of such a calamity.

The Victoria driver was taking a practice run in preparation for an attempt to qualify for the 500. On the second lap, when he was doing 140 miles per hour, a bird smashed into his goggles, breaking the plastic and ripping shreds of it back into his left eye.

Somehow, Kostenuk kept the car from stacking up. If he didn't, he was dead.

Instead, he was lying in a hotel room yesterday afternoon, unable to see out of either eye, his teeth jarred loose, his outlook bleak.

'I May Lose Sight in Eye'

"The doctor says I may be all right, or I may lose the sight in the eye," he said. "It's hemorrhaging internally. If it stops in three days it will be fine. Otherwise . . ." He let it trail off.

Doctors said the smashed goggle lens was forced against the eye, scratching the cornea and causing bleeding around the iris. Both eyes are covered by an enormous "mouse."

Until the swelling goes down in the other eye, Kostenuk can see only blurred images — as blurred as his recollection of the accident.

"Don't ask me how I got the car in," he said. "I just don't know. All I can remember is this crash. Then I drove for the white line to try and stay there for the last mile to the pit. I don't remember driving there."

Kostenuk was given emergency treatment in the pit and taken to a specialist who immediately vetoed any attempt to qualify his Leader Card car on this weekend's final attempts.

He didn't know it was a bird until mechanics found feathers in his goggles.

'The Part That Really Hurts'

"It came just when everything was going so well," said Kostenuk. "That's the part that really hurts.

"We'd been working the bugs out of the car last night and A. J. Feyt (last year's 500 winner), set it up for us. It was going perfectly.

"I know I could have qualified in it," Kostenuk declared, the anger slipping through for the first time. "I just know it."

Kostenuk wasn't sure who will try to qualify the car now, but an attempt will be made. Meanwhile, Kostenuk lay in bed and made his plans.

"If the eye is all right, I'm going to drive that same car in a 100-mile race in Milwaukee June 10," he said. "Then I'm coming home.

"But I'm coming back," he added quickly. "I may do quite a bit of racing on the circuit, and I'll be back to try the 500 again next year.

"If the eye is all right, I'm not through yet," he concluded. "It all depends on the eye."

Errant Bird Ends City Driver's Dream

Ruefully checking bandaged eye that will keep him out of Indianapolis 500 qualfying run, Victoria's Ed Kostenuk was unaware of mouse that was to come. He wound up with two black eyes and could see only blurred images late yesterday. — (AP Photofax.)

Musial Ties Wagner's Hit Mark; Maris Hurt in Yankee Comeback

Probably not even Ty Cobb will hold as many major league baseball records as Stan Musial when the St. Louis outfielder finally calls it a career. Certainly, no one who ever played in the National League will hold as many league records.

Setting new league records each time he steps into the batter's box, the 41-year-old Musial yesterday tied a league height thought unapproachable even two years back when he slapped a sharp single in the sixth inning at San Francisco.

It was Musial's 3,430th hit, tying the record held by the great Honus Wagner.

Only two players have had more hits in the majors. Cobb leads with the amazing total of 4,191 and Tris Speaker is next with 3,515, a goal Musial could reach by the end of the current season.

It was a big, if expected, day for Musial, but his hit did the Cardinals no good. They took a 7-2 trimming from the speeding Giants, who had in Orlando Cepeda a more potent stickman.

Cepeda started a two-run sixth-inning rally which tied the score at 2-2, then capped a five-run seventh inning with a three-run homer.

Juan Marichal, becoming the first picher to win seven games this season, went the distance for the Giants.

Los Angeles' second-place Dodgers kept within four games of the Giants by beating Houston, 5-2.

Cincinnati Reds moved into third place with their sixth straight win and their 11th in 13 games when the starry Vada Pinson doubled in the ninth to break a 5-5 tie with Philadelphia Phillies.

METS WIN

And the New York Mets beat Chicago Cubs again, and again in extra innings. Mets tied the score twice, won it, 6-5, in the 11th when Felix Mantilla singled with the bags loaded.

An injury to home-run king Roger Maris was the big news in the American League.

Maris pulled a thigh muscle in the fifth inning and is out of action for an indefinite period.

But the Yankees won without him, scoring three runs in the ninth inning after being one strike away from their fourth straight defeat.

Trailing Boston Red Sox, 6-7, the Yankees were all but through with two out, two strikes on Mickey Mantle and no one on base. But Mantle coaxed a base on balls, raced to third on Yogi Berra's short single and scored the tying run as Elston Howard singled.

BIG DOUBLE

Bill Skowron then singled in a second run and Clete Boyer plated what proved to be the winner with a double. The Bosox rallied for one run in their half but Marshall Bridges came in to get the last outs.

Cleveland Indians stayed a half game ahead when John Romano hit a two-run, two-out homer in the ninth inning to beat Kansas City, 10-9.

Minnesota Twins stayed with the leaders by downing Detroit Tigers, 8-4, as Vic Power continued his great hitting.

AMERICAN LEAGUE	W	L	Pct.	GBL
Cleveland	18	11	.621	
New York	17	11	.607	½
Minnesota	19	13	.594	½
Chicago	18	15	.545	2
Baltimore	15	14	.517	3
Los Angeles	14	14	.500	3½
Boston	13	15	.464	4½
Detroit	13	15	.464	4½
Kansas City	14	19	.424	6
Washington	7	21	.250	10½

NATIONAL LEAGUE	W	L	Pct.	GBL
San Francisco	26	8	.765	
Los Angeles	22	12	.647	4
Cincinnati	18	13	.581	6½
St. Louis	17	13	.567	7
Pittsburgh	16	14	.533	8
Philadelphia	13	16	.448	10½
Milwaukee	14	18	.438	11
Houston	11	20	.355	13½
New York	9	18	.333	13½
Chicago	9	23	.281	16

* * *

NATIONAL LEAGUE

Chicago .... 013 000 010 00— 5 16 0
New York .... 001 030 010 01— 6 12 2
Ellsworth, R. Anderson (9), Elston (11), Hobbie (11) and Barragan; Jackson, Hillman (3), Miller (4), Hook (10) and Chiti, Landrith (10). Home runs: Chicago—Banks (3rd); New York—Demerit (1st), Hodges (4th).

St. Louis .... 010 001 000— 2 9 0
San Francisco .... 000 002 50x— 7 8 0
Broglio, McDaniel (7) and Sawatski; Marichal and Bailey, Haller (8). Home runs: St. Louis—Flood (4th); San Francisco—F. Alou (5th), Cepeda (10th).

Milwaukee .... 000 000 000— 0 5 0
Pittsburgh .... 000 510 00x— 6 11 0
Hendley, Cloninger (4), Willey (6) and Crandall; McBean, Olivo (6) and Burgess. Home runs: Pittsburgh—Burgess (2nd), Stuart (3rd).

Cincinnati .... 010 000 221— 6 11 0
Philadelphia .... 013 000 010— 5 8 1
Drabowsky, Wills (5), Brosnan (7) and Edwards; Hamilton, Baldschun (8), Sullivan (9), Short (9) and Dalrymple. Home runs: Philadelphia—Callison (3rd), Sievers (1st).

Houston .... 001 100 000— 2 11 2
Los Angeles .... 301 110 00x— 5 6 1
Farrell, Stone (7) and Smith; Moeller, Roebuck (9) and Roseboro.

AMERICAN LEAGUE

Minnesota .... 002 003 003—8 15 1
Detroit .... 000 102 001—4 8 0
Pascual and Battey; Bunning, Casale (8), Gallagher (9) and Brown. Home runs: Detroit—Bolos (1st), Colavito (1st), Cash (8th).

Washington .... 102 000 000—3 7 1
Chicago .... 100 000 000—1 4 1
Stenhouse and Schmidt; Wynn, Fisher (4), Zanni (9) and Carreon.

New York .... 120 102 003—9 13 1
Boston .... 211 001 021—8 15 1
Stafford, Sheldon (5), Coates (9), Bridges (9) and Howard. Schwall, Nichols (4), Earley (7), Fornieles (8), Radatz (9) and Pagliaroni, Tillman (9). Home runs: New York—Skowron (6th); Boston—Yastrzemski (6th), Malzone (2nd).

Los Angeles .... 100 002 000—3 6 0
Baltimore .... 000 000 001—1 4 0
McBride, Spring (9), Duren (9) and Rodgers; Estrada, Hoeft (2), Stock (9) and Lau. Home runs: Los Angeles—Wagner (10th), Thomas (3rd).

Kansas City .... 003 102 021—9 9 1
Cleveland .... 301 200 202—10 9 1
Walker, Archer (4), Segui (8) and Azcue, Sullivan (8); Grant, Latman (6), Allen (7), Ramos (8), Taylor (9) and Romano. Home runs: Cleveland—Kirkland (8th), Essegian (6th), Held (6th), Romano (6th).

PNE Postpones Decision On Selling Hockey Club

VANCOUVER (CP) — How much is very, very good?

The Pacific National Exhibition received four bids for the Western Hockey League Vancouver Canucks and hockey committee chairman Tom Steeves announced Wednesday three of them are "very, very good."

But he did not say how much they were for nor how close they were to the $150,000 minimum price set by the PNE for the money-losing club that finished in the WHL cellar last season.

The committee postponed making a recommendation to the board of directors pending clarification of the offers. An extraordinary meeting of the board will be held Tuesday to hear the committee's recommendation.

The offers have come from former mayor Fred Hume, former owners of the defunct New Westminster Royals of the WHL, lumber executive Peter Bentley and vending machine broker Harry Ornest.

COULDN'T EXIST

In an interview Bentley commented on reports that the Spokane Comets will withdraw from the WHL if his group is awarded the franchise. Spokane has used some Montreal players.

"The Spokane owners told Montreal two years ago that they couldn't exist more than two years. They repeated the statement at the start of last season, saying it would be their last year.

"So our bid, with Montreal backing, is not hurting them in the least. As a matter of fact, their parting with Montreal was most amicable."

In Spokane, Comet general manager Roy McBride had this to say of Bentley's remarks on the Spokane-Montreal situation:

"If Mr. Bentley has news that Montreal and Spokane have ended our working agreement, he has news I don't have. I frankly don't see how he can talk about the Montreal-Spokane agreement in the past tense."

McBride said Spokane's principal owner, Gen. Melvin Smith, just returned from Montreal Wednesday after talking with the Canadiens front office.

"They didn't tell him they were pulling out of Spokane," said McBride.

"As for Mr. Bentley's remark that we told Montreal we could not stay in the league, I'm afraid he has been seriously misinformed," said McBride. "We have never notified anyone of any intention to quit operating a WHL franchise."

"Actually, we thought we'd need five years to develop a contending WHL team. We did it in four years. We're rather proud of that, so it's somewhat irritating to hear we planned to fold all along."

More Sport On Pages 13, 14

When to Fish or Hunt
SOLUNAR TABLES
by John Alden Knight

According to the Solunar Tables calculated for this area, the best times for fishing and hunting for today and tomorrow will be as follows (times shown are Pacific Daylight time):

	A.M. Minor	A.M. Major	P.M. Minor	P.M. Major
TODAY	4.20	10.30	4.45	10.55
TOMORROW	5.00	11.10	5.25	11.35

Major solunar periods, lasting 1½ to 2 hours, dark type.
Minor periods, shorter in duration, light type.

Firefighters Gain Tie

	GP	W	L	T	F	A	Pts
Firefighters	12	9	1	2	30	15	20
VICTORIA	11	7	2	2	20	7	16
Columbus	12	6	4	2	27	23	14
Canadians	11	5	4	2	21	12	12
North Shore	12	4	6	2	18	26	10
N. Westminster	11	3	6	2	21	26	8
St. Andrews	11	0	11	0	7	33	0

VANCOUVER (CP) — Vancouver Firefighters, warming up for the Pacific Coast Soccer League championship playoff with Columbus Sunday, were surprisingly held to a 2-2 tie by a hustling Westminster Royals team in a regular league game Wednesday night.

The Firemen were fortunate to escape with the single point as Royals pressed hard for at least half of the game. Only stout defensive work and a brilliant display by Firefighters' second-string goalie Hal Lenfesty kept Royals from running up a lead.

FIELDERS' GAME

Pittsburgh Pirates outfielders set a major league record by accepting 20 chances in the second game of a doubleheader against Cincinnati Reds on July 5, 1948.

Mystery Yacht Light, Beamy

MARBLEHEAD, Mass. (AP)—The mystery America's Cup contender was seen by reporters for the first time Wednesday. If the yacht is as fast as she is beautiful, she will be a hard boat to beat.

It is scheduled for launching Saturday night.

The concept of the new craft is one of a wider, lighter design. It was discussed at the Massachusetts Institute of Technology Tuesday night by co-skipper Don McNamara at a seminar of the Yacht Racing Union of Massachusetts.

The yacht, built in secrecy, has a 13-foot beam—a foot wider than Australian challenger Gretel and more than a foot and a quarter wider than the other existing U.S. yachts that will compete in the America's Cup trials.

Her displacement will be roughly 57,500 pounds compared with Columbia's 59,200 and Gretel's 60,480.

The America's Cup races are scheduled to start off Newport, R.I., Sept. 15.

PCL Baseball

	W	L	Pct.	GBL
Salt Lake City	22	8	.733	
Seattle	19	10	.655	2½
Portland	14	14	.500	7
*Hawaii	13	14	.481	7½
San Diego	13	15	.464	8
Tacoma	11	15	.423	9
*Vancouver	11	16	.407	9½
Spokane	7	18	.280	12½

*—Playing at press time.

Spokane .... 000 010 020—3 9 3
Seattle .... 200 020 02x—6 10 1
Chittum, Rowe (7), Dick (8) and Julian; Singleton, Stallard (8) and Skeen.

San Diego .... 305 150 000—14 18 1
Salt Lake .... 103 000 000— 4 12 3
Taitoresa, Monroe (3) and Gonder; Prince, Georger (3), Murdock (5) and Lawrence. Home runs: San Diego—Gonder, Walters.

Tacoma .... 000 010 023—6 15 0
Portland .... 010 000 000—1 6 0
Rivas and Orsino; Jones, Kunkel (8) and Rickens. Home run: Tacoma—Perry.

TUESDAY
Vancouver 2, Hawaii 6

Minor Baseball Scores

LITTLE LEAGUE

AMERICAN

Shelbourne .... 102 62—11 7 4
Lions .... 635 34—25 16 4
Renato Zulich, Mickey Milner (2) and Keith Humphreys; Drew Westwood, Randy Reid (3) and Ryan Talbot.

CENTRAL-NORTH SAANICH

Flyers .... 000 [illegible] 1
Bombers .... 000 [illegible] 1
Ronnie Bell, Ron Bickford (5) and David Bickford; Jim Backus, Gerry Tuttle (5) and Ricky Soules.

CADBORO BAY

Rotary .... 300 013 2—15 7 3
Kinsmen .... 000 004 2—12 9 1
David McCall, Ricky Wormald (5) and George Walton; Kevin McLean, Daryl Youngbrook (5), Andy Wolten (7) and Ricky Cranston.

JAMES BAY

Totems .... 100 11—5 5 2
Optimists .... 000 00—4 7 0
Jack Thame, Greg Schroeder (4) and Schroeder, Thame (4); Jim O'Neill, Bill Bacon (3) and Harry Moen.

OAK BAY

Kerseys .... 333 005—14 6 8
McQuades .... 105 100— 7 4 8
Steve Cross, Bruce Cowsden (4) and John Johnston; Andy Hallpatch and Harvey Kilvington.

GORDON HEAD

Foresters .... 000 002— 7 8 0
GR Service .... [illegible]—13 3 1
[illegible] and [illegible] Marshall; Karl [illegible] and Bob Palmer.

ESQUIMALT-VIC WEST

Chiefs .... 005 200— 7 10 6
Yarrows .... 612 00x—13 9 2
David Johnson and Norm Smith; Leslie Plant and Ron Graham.

BABE RUTH

EVENING OPTIMIST

Oakcrest .... 000 401 0—5 3 1
BOP .... 121 310 x—8 11 3
Johnny Knowles and Bruce Kaiser; Roger LaBerge, Albert Cliff (6) and Al Cuthbert.

COSMOPOLITAN

Shells .... 300 [illegible]—6 3 1
Anglers .... [illegible]—5 5 4
Dave Gray and Craig Lawrence; D. Sedgeman, Richard Stanfield (4) and Larry Paul.

VICTORIA

UGT .... 2(11)0 000—13 5 7
Evening Optimists .... 300 110— 5 5 1
Bob McCree and Nick Orton, Larry Reid (2); Brian Dance, Gerry Harvey (2), Rick Couch (2), Don Norris (5) and Lloyd Murphy, John Wilson.

CONNIE MACK

Socreds .... 000 100—1 2 0
Liberals .... 000 [illegible] 2
Myron Wallace, Ron Stubbings (5) and Frank Lesetic; Harold Williams and Jim Ogilvie.

U.K. Approves No Hitting

LONDON (AP) — Britain came in line with the rest of the world Wednesday and forbade boxers to hit when breaking out of a clinch.

THE PALMER METHOD

THE WRISTS BELONG "UNDER" THE SHAFT

At the top of the backswing, both wrists should be "under" the shaft. If the left wrist isn't, as shown here, the clubface closes (faces skyword), and you'll wind up with a hook. That's because the clubface will be pointed left of the target at impact.

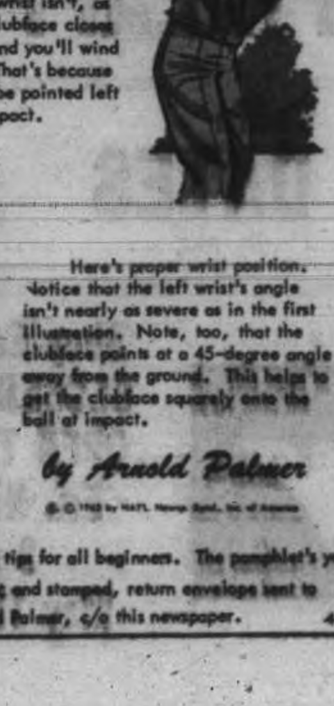

Here's proper wrist position. Notice that the left wrist's angle isn't nearly as severe as in the first illustration. Note, too, that the clubface points at a 45-degree angle away from the ground. This helps to get the clubface squarely onto the ball at impact.

by Arnold Palmer

© 1962 by NAFI, Newsp. Synd., Inc. of America

Handy tips for all beginners. The pamphlet's yours for 10¢ and stamped, return envelope sent to Arnold Palmer, c/o this newspaper. 4-30

In Senior Tie

Worth Proves Worth

Playing coach Art Worth came through in relief last night to save a 2-2 tie for Transport Workers in their Senior Amateur Baseball game against Eagles.

With Transports ahead, 2-0, pitcher Bruce McKenzie walked Gerry Booth in the sixth inning to force in Eagles' first run. Worth sent in Cliff Kilduff, who walked in another run, and got to a 3-1 count on Vic Skinner.

In came Worth with two out and bases loaded, to strike out Skinner and, as it turned out, keep Transports from defeat. The clubs played through two more scoreless innings, and the game was called because of darkness.

Worth had also doubled in Transports' two runs in the fifth.

Eagles .... 000 002 00—2 4 1
Transports .... 000 020 00—2 6 0
Gerry Booth, George Bruce (7) and Jim Moody, Ron Frumerie (7); Bruce McKenzie, Cliff Kilduff (6), Art Worth (6) and Kevin O'Connell.

ISLAND NEWS

The Daily Colonist.

(ESTABLISHED 1858)

CLASSIFIED

SECOND NEWS SECTION — VICTORIA, BRITISH COLUMBIA, THURSDAY, MAY 17, 1962 — PAGE TWENTY-ONE

Trees Too Close

Ornamental trees in the Saanich part of the Douglas Street beautification project are planted too close together, according to Coun. Cregory Cook, Saanich parks committee chairman.

His views on the Douglas Street program were given when the question of a tree planting program for Cloverdale and Reynolds Street was studied by Saanich public works committee.

Coun. Cook said he did not like the type of tree which had been planted on Quadra Street and that he thought every other tree on Douglas Street would have to be cut down about 20 years from now.

He said he would vote against the proposed program for Cloverdale and Reynolds unless the opinion of an expert is first obtained in connection with what type of trees should be planted.

Committee asked Coun. Cook to seek expert advice and report back on the matter. The committee then approved the planting program in principle.

City Hall Goes Gay

Hammering and banging echoed through city hall corridors yesterday as workmen started replacing worn linoleum with new cream and beige-colored floor tiles.

And the main entrance has been blocked off while workmen build terrazo steps. Entrance will be via Pandora Avenue for a few days.

Power Point at Issue

Meat Inspection Sure Despite Oak Bay Fear

Plans Going Well Says Health Chief

Oak Bay council might balk at adopting a special bylaw designed to bring emergency meat inspection to the area, the Colonist learned yesterday.

But all other municipalities concerned appear certain to adopt the uniform bylaw sent to them by the provincial agriculture department, and a spokesman for the metropolitan health board said the stopgap meat inspection will come whether Oak Bay approves the bylaw or not.

Point at issue in Oak Bay is the same one raised at Tuesday's meeting of city council by city solicitor T. P. O'Grady—whether a municipal council has the power to pass a bylaw requiring inspection of all meat sold within its boundries.

Attorney-General Bonner's department recently advised the Metropolitan Board of Health councils had no power to pass such a bylaw, but a second opinion from the department says councils can go ahead.

Oak Bay has referred the question to its solicitor D. Marshall Gordon.

Onus on Vendor

"If he advises against it there isn't much use passing a bylaw if it cannot be enforced," said Reeve George Murdoch of Oak Bay.

"My own feeling is that we should proceed under the provincial Health Act. It puts the onus on the individual vendor to prove he didn't have (unwholesome meat) for sale."

Oak Bay council will consider the situation at a meeting Tuesday night. Mr. Gordon's legal opinion on the validity of a meat inspection bylaw will be discussed.

"I don't know why they have to worry so much about the inspection part of it," Reeve Murdoch added.

"There is no reason why a butcher who wanted to bootleg meat couldn't buy it from a farmer and sell it."

In other municipalities concerned, Victoria gave preliminary approval to the bylaw Tuesday, Saanich will almost certainly move to implement the bylaw, Esquimalt has an existing meat inspection bylaw which covers the situation, Central Saanich gave preliminary approval Tuesday and Sidney village commission is arranging a special meeting to adopt the bylaw.

Target Date Set

Greater Victoria Metropolitan Board of Health officials have set June 1 as the target date for the opening of a central meat inspection depot in downtown Victoria.

Once municipalities adopt the bylaw, all meat killed locally will be channelled through the depot before being sold to butchers. A provincial government veterinary inspector will check the meat.

Health board chairman Coun. G. K. Sammon said the depot will be opened whether or not Oak Bay adopts the bylaw and whether or not all municipalities have finished adopting the bylaw by June 1.

To become legal, bylaws must be considered three times by a council at one meeting and then considered once more at a second meeting.

"I feel it is going well," Coun. Samon said. "If there is any doubt in the mind of any municipal solicitor, all he has to do is phone the attorney-general."

A final decision on where the meat inspection depot will be set up will be made next week in conjunction with the provincial government's chief veterinary inspector, Dr. Abraham Kidd.

Three possible buildings have been found in downtown Victoria.

Four Chosen

Four new civilian members of the board of the B.C. Maritime Museum have been appointed for two-year terms. They are Captain G. R. Newell, L. J. Wallace, Prof. J. C. M. Ogelsby and Hugh Curtis.

Children Invade Fair in Search of Fun

It was a two-on-one operation yesterday at the Victoria Centennial Exhibition for Karen Coldwell, five, 1476 Stroud Road and Dianne Cannon, six, 1467 Stroud Road. They were among thousands of children who enjoyed children's day at the Fair.

No day at the fair is complete without candy floss and three-year-old Stephen Stark, 900 Tulip Avenue, isn't going to be outdone by anybody. Jaycees estimate 18,000 parents and children took advantage of the reduced prices in effect yesterday.

Joanne Birch, 10, 5062 West Saanich Road, brushes down Princess in preparation for 4-H competitions at the fair. Princess also received a clipping, washing and rinsing, and won a merit award.—Colonist photos.)

Council, Hospital

High-Rise Issue Thrashed Out In Nanaimo Talk

NANAIMO—Misunderstandings between city council and Nanaimo's hospital board over high-rise apartments proposed near the new hospital were thrashed out at a special meeting yesterday of the hospital board, city council and town planning commission.

It was decided all three bodies will join to examine the physical aspects of the problem and seek a joint solution.

NEW APPROACH

Mayor Pete Maffeo, who chaired the meeting, insisted on a completely new approach to the matter.

Hospital board chairman Russ Inkster said long-range plans for hospital development had been kept under wraps and not made known to city council for discretionary reasons.

These plans, he said, include the construction of a 100-bed psychiatric ward in the next eight years, and a nurses' home which will be essential.

All this will require control of a great deal of ground.

Ald. Doug Greer suggested the hospital board gave the appearance of trying to exercise control over the city council but this was denied by Mr. Inkster.

He insisted the board sought only the appointment of a professional planner.

When Ald. Greer asked if the board would share the cost of such appointment, Mr. Inkster said: "I wish you would not ask that question. I find it an embarrassing one." Asked if he would bow to any adverse decision by a planning expert, Mr. Inkster said he would not.

Tax Bills Down $8 In Central Saanich

Central Saanich ratepayers will save between $8 and $20 in taxes this year.

Council Tuesday night slashed 1.9 mills from the mill rate and passed a budget of $261,680, increased by $17,280 from last year.

A total of $159,485 will be used for municipal purposes and $102,194 has been earmarked for schools.

Top Riders Likely At Big City Rodeo

A full-scale, championship rodeo will be staged in the city June 1 and 2 under the guidance of Victoria and Vancouver Island Kinsmen Clubs.

FIVE BIG EVENTS

The show is expected to attract top professional riders in five major events who are currently competing for international championships on the U.S. rodeo circuit.

Feature competitions will include calf-roping, bareback riding, Brahma bull riding, steer decorating and several bucking horse events.

The club has been required to purchase membership in the Cowboys' Protective Association to ensure it a spot on the competitive rodeo circuit.

The association — among other things—provides insurance and accident compensation for professionals in the sport since rodeo riding is considered too dangerous for ordinary insurance underwriting.

Despite rumbles of apprehension from animal lovers, the Kinsmen say adequate precautions will be taken to ensure safety of the cattle and horses.

HMS Belfast Coming

Welcome Tars Victoria Urged

Mayor R. B. Wilson yesterday asked all Victoria citizens to help entertain sailors from HMS Belfast, the Royal Navy ship visiting Esquimalt this weekend to mark the city's centenary.

"I would appreciate the cooperation of citizens in asking boys from the ship into their homes to make them as welcome as possible," he said.

Persons willing to help entertain the crew of 847 officers and men should phone EV 3-6612.

HMS Belfast will arrive at Esquimalt at 9 a.m. tomorrow for a four-day visit, leaving the morning of May 22.

The ship will be open to visitors between 1.30 p.m. and 4.30 p.m. Saturday as part of the Pacific Command's annual Navy Day program.

A contingent of officers and men will march in the Victoria Day parade Monday morning.

HMS Belfast is flagship of the Royal Navy's Far East Fleet.

Woman Injured In Fall at Arena

Injured in a fall on stairs at Memorial Arena last night, Mrs. Florence Adlington, 65, of 268 Ontario, is in St. Joseph's Hospital with a broken right ankle. Her condition is good.

Store Robbed Again

A clumsy cracksman stole $20 in silver from the cash register of Hobbs Grocery, 539 Craigflower, after prying off the dial of a safe in an unsuccessful attempt to open it.

The robbery Tuesday night was the second for Hobbs Grocery this year. Six weeks ago, proprietor Douglas Hobbs lost $12 to a thug who paused to threaten him with an open pocket knife when he gave chase.

Nanaimo Witness Refuses to Testify

NANAIMO—An assize court manslaughter trial ground to a sudden halt Wednesday when a crown witness refused to testify.

Gary Parkinson, 18, of Courtenay, is charged in the street-fight death of Donald Thomas Butler, 24, at Courtenay Jan. 27.

William Thomas Jossul, 16, was presented with the Bible for swearing-in but said: "I will not read that. I am not going to testify."

Astonished prosecutor Don Cunliffe asked if he was refusing to be sworn.

Jossul replied he would not be sworn and, after some deliberation, refused to give any reason.

Mr. Cunliffe said: "I am baffled by the whole proceeding. It is the first time in my bar experience this has happened."

It was eventually decided to proceed with the next witness.

Jossul will be dealt with today by Mr. Justice G. A. Hutcheson.

Victorian Given Prison For Girl's Abduction

CAMPBELL RIVER—A 25-year-old Victoria man was sentenced in police court yesterday to two years in B.C. penitentiary for the short-lived abduction of a small girl near here May 1.

Magistrate P. E. Lewis convicted William Edward Elshaw and sentenced him to two years less a day in Oakalla jail. Elshaw asked for the extra day so he could serve his time in the penitentiary.

He received a concurrent three-month term for a $75 Victoria theft. Court was told Elshaw has a five-year record which includes theft of goods and cars and supplying liquor to a minor.

Evangelists Give Special Services

Special services are being conducted each night this week through Friday in the North Douglas Pentecostal Tabernacle by Mr. and Mrs. Oliver Johnson, evangelists, who present the gospel by song, instrumentals and sermons.

Hockey Star Red Kelly To Campaign on Island

COURTENAY—Mayor W. C. Moore, Liberal federal election candidate, has won his campaign to have Toronto hockey star Red Kelly, also a Liberal candidate, make a speech in the Comox-Alberni riding. Date has not been set as yet.

Works Minister Walker will speak in Campbell River May 24 and External Affairs Minister Green in Courtenay May 31. Former CCF leader M. J. Coldwell will speak in Campbell River May 30.

In Port Alberni, Justice Minister Fulton's speech at the Somass Legion hall has been set for June 6.

Comox Plane On Mission To Alaska

COMOX—A Neptune bomber from 407 Maritime Patrol squadron left the RCAF station yesterday on a 1,200-mile anti-submarine patrol in the north Pacific.

Mission will end at the U.S. naval air base in Kodiak, Alaska, where the crew will spend two days learning U.S. patrol and airfield approach techniques. FL. W. H. Stedman and his eight-man crew will return here during the weekend.

Other News Of Island On Page 39

Gaze Into Crocus Bulb To Pick Vote Winners

Peter Bruton's *NOTEBOOK*

FLOWERY POLL: They say the Ottawa diplomatic set has a novel way of picking the outcome of the June 18 federal election.

Taking the crocuses on the lawn in front of the parliament buildings they awarded the purples to the Tories, the whites to the Liberals, the pinks to the NDP and the red and whites to the Socreds.

A final count taken the other day showed 141 Tory blooms, 95 for the Liberals, 22 NDPs and seven bulbs bearing the Socred colors—for an exact total of 265!

* * *

PAUSE THAT REFRESHES: On CHEK-TV's Academy Theatre the other night they showed an ancient movie called Mother Carey's Chickens.

It was a corny drama all about a woman who didn't tell the kids that she had to work to support them. One day a car pulls up outside the house.

"Your mother has been injured," the kids are told.

"Where?" they ask.

"At the textile factory," came the reply.

It was just about here that they decided to have a break for a commercial.

But the announcer was a little too quick in breaking in.

"What textile factory?" asked the kids.

"Jockey brand shorts . . ." said the announcer, without so much as a pause.

* * *

CHICKEN CAMPAIGN: A Cornish hen in Class 28 won third prize in the judging at the Jaycee fair's agricultural section yesterday. The chicken had an "I'm for **George Chatterton**" ribbon around its neck.

* * *

POLITICAL PIE: The Liberals have something cooking at the Jaycee centennial fair. Both Esquimalt-Saanich candidate **David Groos** and Victoria candidate **Foster Isherwood** are putting out "vote-for-me" cards with recipes on the back. Mr. Groos favors Esquimalt-Saanich centennial clam chowder, while Mr. Isherwood prefers his mother's lemon dessert! . . . The NDP's **Geoff Mitchell** is sure it's a sign of something that **Prince Philip** says people should be put before profits. That's exactly the wording on an old CCF campaign poster he dredged up the other day. . . . Foster Isherwood had quite a bit of prompting from the audience the other night when he said a Liberal government would be elected to office on "Jan. 18."

* * *

SCENE IN PASSING: Two Conservative supporters were standing at Oak Bay Junction a day or so ago when one remarked on the odd manner in which a car was being driven.

"Must be a tourist," said one.

With that the car bumped into the rear end of another, causing minor damage.

Out of the offending vehicle jumped Liberal candidate Foster Isherwood, a lawyer from Hope.

"Yep," said one of the Tories. "He's a tourist all right."

REDUCED TO CLEAR: Proud city grandmother is **Mrs. Bernard Walker,** 644 Linden, whose grandson, **Geoffrey Walker,** has just walked off with first prize in the North Carolina state science fair. The 15-year-old Geoffrey is son of **Dr. Forester Walker,** who was born and educated here and now lives in Asheville, N.C. For his award-winning exhibit, entitled the Plasma Torch, Geoffrey will get a trip to the 13th annual national science fair in Seattle. . . . The 5,000th Kiwanis Club was recently established in the Indiana area. Probably it will become known as the Indiana 5,000! . . . A memo from the Carling Breweries of B.C. says union complaints about an agreement violation are "all froth and no body."

* * *

INSTANT ITEM: Middle age is when you feel Saturday night the way you used to feel Monday morning!

* * *

INCIDENTAL INTELLIGENCE: Esquimalt-Saanich Liberal **David Groos** was handing out suckers from his booth at the Jaycee fair last night.

Around the Island

Second Cougar Shot In Alberni Area Within Ten Days

ALBERNI — Second cougar bagged in this area within 10 days was a tom spotted Sunday by children playing on Hills Road, three miles north of here.

Cougar hunter Bob Cowley added another notch to many on his gun stock by making the kill within a few minutes of the sighting.

Hans Matthews, 13, received credit for recognizing the animal and turning in the alarm. Mr. Cowley, who lives on Beaver Creek Road, went immediately to the scene with his hounds and his rifle. The dogs treed the animal for the fatal shot.

* * *

DUNCAN—Feature event of Cowichan Senior Secondary School's recent annual sports day saw Wolfgang Schamberger win the intermediate mile in 5.11.8, breaking his own record of 5.15.9.

Other results: Bob Mitchell, 880-yard dash, 2.12.8; Don Young, intermediate shotput, 43 feet, 11 inches; junior boys: Barry Greenhalgh, 220-yard dash 25.2; Peter de Lisle 440-yard, 63.8; D. O'Keefe, pole vault, eight feet 10 inches; junior girls, Pat Davis, 220-yard dash, 29 seconds, and high jump four feet, 2½ inches. Prevost House won the aggregate under the captaincy of John Elvins and Jim Ryan.

* * *

ALBERNI—Charles Robert Henry Burgess, a resident of this district for 30 years, died suddenly at his home, 419 Adelaide Street, Monday. A Native of Cedar, he was 66 and for the past six years had been employed at MacMillan-Powell River Somass division. Funeral services will be held at 1.30 p.m. today in All Saints' Church.

Taggers Get Help

DUNCAN—The local Cancer Society tag day will be held Saturday and Duncan Eagles, the F.O.E. women's auxiliary and the Cowichan council of fraternal organizations have offered their help.

* * *

LADYSMITH — Stan Heys has been re-elected local Chamber of Commerce president, with other officers Ed Timothy and Orval Delcourt, vice-presidents; Steve Jackson, secretary; Harvey Wallace, treasurer, and directors Tom McCormick, Ross Root, Harold Cross, Warren Wellwood, Robert Anderson and John McNaughton.

* * *

DUNCAN—The local Rotary Club has decided to spend $1,200 to install permanent restroom facilities after the city fills in the Cowichan River bank at the club's park at Silver Bridge.

* * *

CAMPBELL RIVER — Sherman Evans has been elected president of the local CNIB branch. Other officers are Mrs. A. F. Cave, secretary; Leslie Bevington, treasurer, and directors Archdeacon Patrick Ellis, Charles Perry, Douglas Lawson, Mrs. G. R. Baldwin, Mrs. S. Evans, Mrs. Frank Garrison and Mrs. D. Yeadon.

* * *

PORT ALBERNI — Dr. Harry Webster has been elected president of Port Alberni Kinsmen Club. Other officers are Ted Okraihetz, vice-president; Barry Sutton, treasurer; Bill Burgoyne, registrar; Gerry Maxwell, historian; Bob Garrard, Gale Lynne and Doug Good, directors; and Doug Hamon, bulletin editor. Installation will take place in September.

* * *

DUNCAN — Alberni resident Hendrik Colyn escaped unharmed after his car went out of control and ran off the Trans-Canada Highway south of Duncan early Tuesday. Police said damage was about $100.

Prize—Seat Belts

DUNCAN—Winner Richard Day of the local Jaycee teen-age safe-driving roadeo obtained 410 points out of 500 and will take part in the provincial competition at Vancouver in June. Runner-up was John Hutchinson with 380 points and third place was taken by Jim Spinks with 377. Winner received a pair of seat belts.

* * *

COOMBS — Spring tea and sale held recently by the French Creek PTA cleared more than $100. Officials included Mrs. G. Ward, Mrs. T. Lewis, Mrs. Bill MacDonald, Mrs. W. E. Goold, Mrs. W. Key, Mrs. C. Grasser, Mrs. A. Van Horne, Mrs. E. Iantkow, Mrs. P. Olenick, Mrs. E. Hawkes and Mrs. M. Van Horne. Prize winners were Mrs. Iantkow, Laverne Grasser, John Horsfield, Jack Potter, Mrs. R. Skittles and John Tinkham.

* * *

CAMPBELL RIVER—Flames started by children destroyed a shack in the middle of a wooded area at Willow Point yesterday but firemen managed to prevent the fire from spreading to the woodlands.

* * *

DUNCAN — Thomas Woodward, who pleaded not guilty to careless driving, was convicted in police court yesterday and paid $50.

* * *

GANGES — Women's auxiliary president Mrs. W. F. Dipple and hospital matron Miss Catherine Ferguson welcomed the many visitors at the recent 26th annual hospital day at Lady Minto Gulf Islands Hospital. Administrator W. E. Dipple and staff members conducted tours.

* * *

LADYSMITH—Linda Geernart has won the local recreation commission's first $150 annual scholarship to the UBC summer school of the arts.

* * *

ERRINGTON—Highlight of the recent PTA meeting was a report by Mrs. C. Horsfield on the 40th annual PTA convention in Vancouver. Plans for a silver tea, which will be convened by Mrs. Horsfield, were discussed, with date to be set later. Nominating committee for 1962-63 officers includes Mrs. K. Vander Haeghe and Mrs. Stewart Fawdrey.

* * *

NANAIMO — Police here have been notified that Robert James Lamb, no fixed address, has been sentenced to six months in prison in Winnipeg for passing bogus cheques in Nanaimo and on the Prairies. Eight local businesses lost $800 through the bad cheques.

Cows Claim 30 Records

DUNCAN—Dairy Herd Improvement Association supervisor Jack Woof has reported a total of 30 records in April, including 14 Holstein, 11 Jerseys, four crossbreed and one Guernsey. Nine of 23 mature cows produced more than 440 pounds of butterfat and four two-year-olds of seven gave 365 pounds of fat.

Back feed winners were J. W. Wikkerink of Cobble Hill, A. De Wit and A. Baumgart. Mr. Wikkerink's cow Blackie produced 15,590 pounds of milk and 590 of fat in 305 days. Mr. De Wit's two-year-old Jersey gave 8,384 pounds of milk and 316 of fat. Mr. Baumgart had high herd average of 1,449 pounds of milk and 36 pounds of fat.

Bridge Results

Winners of the annual ... charity party ... of the Victoria Duplicate Bridge Club ... [illegible]

Maple Bay Sailpast Saturday Afternoon

MAPLE BAY—Annual flag-raising and sailpast of the Maple Bay Yacht Club will be held Saturday instead of Sunday, as planned originally. Flag-raising will be at 1.30 p.m. on the lawn in front of the club. Sailpast starts at 2.30 p.m. before Commodore Van T. Shindler.

Cowichan Move

Chamber Acts On Risky Road

DUNCAN — The Duncan-Cowichan Chamber of Commerce will make another attempt to have part of Lake Cowichan Road rebuilt to prevent possible fatal accidents along the treacherous course.

President Ed Good and Bert Gray will meet deputy highways minister Thomas Miard in Victoria next week to discuss the problem.

LONG BATTLE

The chamber has fought a long battle to have 8.3 miles of the road straightened to eliminate two bad curves in the Sahtlam district and two railroad crossings. Over a year ago Highways Minister Gaglardi assured the chamber the project would start when it reached proper priority and funds were available. Estimated cost is $65,000 per mile.

Mr. Good has severely criticized chamber members for lack of interest, stating only 40 members out of 175 attended the recent annual installation ceremony. He felt the indifference displayed by some members "is appalling."

Chamber directors were informed by the Canadian Chamber 89 per cent of chamber members across Canada favor legal sweepstakes and lotteries.

Only 40 per cent answered the questionnaire, 4.8 per cent were against and 5.5 per cent were undecided. Local directors felt they could not take part as they did not have the authority to express an opinion for other members.

Albernis, Cumberland Ready for Empire Day

PORT ALBERNI — May queen Ursula Paetz will be crowned at Stirling Field at 1 p.m. Monday in a ceremony highlighting a Victoria Day program planned especially for children.

Fred Malaterre, leader of the sponsoring Elks, said yesterday events for children includes games, sports and maypole dancing at Stirling Field, afternoon band concerts and the children's dance in the athletic hall at 7 p.m.

The adults' dance starts there at 10 p.m. and, of course, the big parade forms at Third and Redford at 10 a.m., leaving for Stirling Field an hour later.

Cumberland's 74th annual Empire Day celebrations take place Monday with a parade, children's sports, maypole dancing and crowning of the queen.

There is also the Comox Valley Riding Club rodeo in Courtenay Monday afternoon and three dances in the two centres Saturday.

Cowichan Sets School Vote

DUNCAN — Taxpayers in the Cowichan school district will be asked to vote June 9 on two school building referendums totalling $686,000, school board chairman Wilf Peck said yesterday.

The referendums covering three years, are to accomodate the mushrooming school population in this district, he said.

The first, $668,000, is shared by the district and the department of education and the second one, $18,000, is to be borne by the district. Several public meetings are planned to answer taxpayers' questions.

North Cowichan council, at its regular meeting yesterday, voted to give the referendums its full support.

Council also tabled an offer from a local real estate firm to sell 4.78 acres of land for a park where Indian Road hits the shore of Quamichan Lake. Sale price was not disclosed.

Coun. Mrs. Elaine Dobbyn said the land is ideal for a park and the site's beauty is unequalled. She added that, if council does not grab the opportunity, it would be regrettable.

CROFTON CENTRE

Coun. Tony Staples said other sites in the municipality were better for parks. Reeve Donald Morton indicated he favored the deal.

Two members of the Crofton Community Centre, Ian Rennie and M. V. Vauthrin, asked council to lower the tax on their hall or take it over and council promised to find a solution. Mr. Rennie said the centre receives an annual grant of $100 but still finds it hard to pay the tax of $300.

Reeve Morton said that, if the hall is taken over by the municipality and leased to various organizations, it always would remain the property of the people. Mr. Rennie said most Centre members do not object to the municipality holding the hall in trust.

Cowichan Fish and Game Association, which asked council to build a boat ramp at Maple Bay as soon as possible, will be advised the ramp will not be built this year. Reeve Morton said the project has not been given up but was merely postponed.

Council felt Crofton Beach is a much more favorable place for a ramp. The association said council should consider a ramp at Maple Bay for safety's sake.

Three Deny Store Theft

NANAIMO — Three men pleaded not guilty to a charge of theft and were remanded in police court Wednesday.

William D. Davis, Arnold Halcro and Ralph G. Sahlberg were charged after Mrs. L. G. Farber, 55 Victoria Crescent, said a radio vanished after three men entered her store.

BEAUTIFUL THINGS NEED NOT BE COSTLY

Depend on Hayward's for a complete service within the means of EVERY family.

Specializing in air shipments around the world

HAYWARD'S CHAPEL

734 BROUGHTON — EV 6-3505

The Hayward Family — Bruce M. Leyden (Formerly of Leyden Funeral Homes, Calgary)

Supervised Parking

Hudson's Bay Company.

INCORPORATED 2ND MAY 1670.

Open 9 a.m. to 5.30 p.m. Shop Fridays 9 'til 9. Dial EV 5-1311

See the demonstration of pre-pasted wallpaper by Mr. S. "Bud" LeTurneau of General Paints

Let Mr. Le Turneau show you how to paper your way to a more beautiful home — quickly and easily! New dimensions can be added to your rooms—the new pre-pasted wallpapers have an interesting richness of texture, come in vibrant colors, fresh patterns. Conventional, abstract, traditional designs as well as plain colors, all easy to apply, giving you a smooth professional-looking job with a minimum of trouble. See this live demonstration Thursday, Friday and Saturday in the Bay's paint dept., lower main.

Monamel Outside Latex Paint Dries in 20 Mins.!

Whether you're using spray-gun, roller, or brush, you'll find this exterior paint easy to apply—even high humidity is no problem! Cleans up with water, is alkali-proof, blister resistant, won't sag or show when over-lapped. Wide color choice.

Quarts 2.95 Gallons 9.20

Hard-wearing Monamel Paint For All Exterior Surfaces!

Beautifies and protects lawn furniture, houses, boats, farm equipment; any surface exposed to elements (it's weather-tested).

Regular colors: ½ pint 95¢, Quart 2.85, Gallon 9.25

Super White: (self-cleaning, controlled chaulking)—½ pint $1 Quart 2.95 Gallon 9.80

Trim Colors: ½ pint 1.10, Quart 3.45 Gallon 11.50

Weather-tested Monamel Marine Finish Won't Fade

Tested in General Paint laboratories by trained technicians, made to withstand wear and tear of the elements, even the sun's fading rays!

White and Regular Colors:
½ pint 1.10 Quart 3.30 Gallon 10.80

Turquoise, Teal, Canary, Signal Green:
½ pint 1.15 Quart 3.50 Gallon 12.25

Signal Red: ½ pint 1.25, Quart 3.75, Gallon 12.95

Marine Engine Enamel—Heat-proof, High Gloss!

For use on engines, especially formulated to be heat proof, extremely durable and rust resistant. Green, black or grey: ½ pint 95¢, Quart 2.85, Gallon 9.25 (Red slightly higher priced).

Marine Varnish:
½ pint 1.15 Quart 3.85 Gallon 11.60

The BAY paints and wallpapers, lower main floor

Put your purchases on a PBA—the Easy Way to Buy

VICTORIA DAY (MAY 21st) HOLIDAY DELIVERY SCHEDULE

There will be no local or rural deliveries on Monday, May 21st, or Tuesday, May 22nd

The following areas which normally receive their deliveries on Tuesday, May 22, will receive them on Wednesday, May 23: Esquimalt Lagoon, Metchosin, Happy Valley, Albert Head, William Head, Glen Lake, Quarantine Road.

The following areas which normally receive their deliveries on Tuesday, May 22, will receive them on Saturday, May 26: Royal Oak, Elk Lake, Beaver Lake, Prospect Lake, ... Crossroad, Brentwood, West Saanich Road, Keating.

All other deliveries remain as usual

Whither went the Bandwagon?

And who cares? The well-worn way of the colourless gins is not for Seagram's. Because there *is* another way to go. Seagram's ages gin in oak casks until all sweetness and perfumery are gone. Nature adds that amber tint and the result is a gin of crackling dryness. So, bye bye, bandwagon. Hello, Seagram's, the extra-dry gin!

Seagram's Gin

IN THE MARTINI MASTER

ALL OTHER GINS PALE BY COMPARISON

This Advertisement is not published or displayed by the Liquor Control Board or by the Government of British Columbia

Hudson's Bay Company.

INCORPORATED 2ND MAY 1670.

See the amazing Holland Tulips now and grow them in your garden next spring

Specially brought by air from Holland for you! See this thrilling collection of tulips in unusual color combinations, some not previously seen in Victoria . . . you may well find the special ones you have been looking for. Orders are invited for bulbs to be delivered at planting time in the Fall. Enjoy them next Spring.

Bulbs priced from 79c a dozen.

The BAY, garden shop, lower main

Telephone EV 3-4111

The Daily Colonist.

Forecast: Clear (Details on Page 3)

Vancouver Island's Leading Newspaper Since 1858

No. 132—104th YEAR | VICTORIA, BRITISH COLUMBIA, THURSDAY, MAY 17, 1962 | 10 CENTS DAILY 20 CENTS SUNDAY | 40 PAGES

ALLIES MAY JOIN U.S. IN DEFENCE OF THAIS

City Scholar Leads Class Adds Honors

Howard Lim topped a brilliant scholastic record in university and high school by leading the 1962 graduating class at Victoria University.

* * *

HOWARD LIM

SHARON ROBERTSON

He scored 90 per cent in the recent sessional examinations to achieve first class honors in psychology, as Varsity results were issued today.

Runner-up among graduates was Sharon Diane Robertson of Duncan, with 85.8 per cent, also for first class honors in psychology.

WILSON FELLOWSHIP

Mr. Lim, 21, who lives at 4521 Cheeseman, a few weeks ago was awarded a coveted Woodrow Wilson Fellowship, which he intends to use for postgraduate study in psychology at Stanford University.

College results, Page 8
UBC results, Page 37

"I'm proud and happy," Mr. Lim said last night. "Victoria University is one of the best colleges in the country, especially the psychology department."

He will complete his doctorate in psychology at Stanford in four years starting this September. During the summer he will be engaged in research work at Royal Jubilee Hospital.

WONDERFUL CLIMAX

Miss Robertson, 21, who lives at 5799 Garden, Duncan, said she was thrilled. "It's a wonderful way to end a year of hard work," she said.

She will work this summer as a nurses' aide at Royal Jubilee Hospital and in September returns to Victoria University to continue study of mathematics. Her eventual plans include university teaching.

Mr. Lim attended North Ward School and Victoria High School, graduating in 1958. He has been a scholarship winner for most of his educational career and this spring turned down a $1,500 Canada Council grant in order to take the Woodrow Wilson fellowship.

SECOND FOR CAMPUS

The fellowship is awarded each year in a competition for students from Washington, Oregon, Montana, Idaho, Alberta and B.C. It was won in 1961 by another Victoria University graduate, David Alexander of Nanaimo.

Graduates will receive their degrees from UBC Chancellor Mrs. Phyllis Ross in ceremonies to be held May 28 at 2 p.m. in Gordon Head campus gymnasium. Winners of other scholarships and prizes will be announced early in June, officials said.

Medical Labs Closing

SASKATOON (CP)—Spokesmen for several radiologist, X-ray, laboratory and physiotherapy offices here said Wednesday they were planning to close July 1.

Won't Co-Operate

The Saskatchewan government's compulsory, prepaid medical care plan is scheduled to go into operation July 1. The Saskatchewan College of Physicians and Surgeons, representing the province's 900 doctors, has said it will not co-operate with the plan and will provide emergency service only after July 1. (See Page 15.)

* * * * * *

—AP Photofax

GREEN-CLAD U.S. MARINES ARRIVE IN THAILAND

(From AP and UPI)

Australia has announced it will send military forces to Thailand to aid American forces already there "if the occasion arises" and two other Commonwealth nations yesterday were weighing the possibility of armed support.

Australia's pledge came on the heels of a request from Washington to Southeast Asia Treaty Organization allies to back up United States actions in Thailand, newly threatened by Laotian rebel successes up to the Thai border.

New Zealand says it has received the U.S. request and is expected to make a decision shortly.

DEFENCE TALKS

In London Prime Minister Macmillan summoned his defence chiefs and, according to informed sources, discussed the merits of sending British troops to Thailand, the headquarters nation of SEATO.

Both the Australian and New Zealand governments said they fully endorsed and supported measures taken by the U.S. to safeguard the integrity and security of Thailand.

External Affairs Minister Sir Garfield Barwick said Australia has not received any request for aid from the Thailand government, but his nation had been considering what form any requested assistance should take.

REGULAR FORCES

"If the occasion arose, that assistance will be furnished by means of the regular Australian forces," he said.

In Wellington, Prime Minister Keith Holyoake said New Zealand has been asked to send forces, adding "it has been represented that we might at least fly the flag."

"It is of the greatest importance that Thailand's SEATO allies should show their determination to act effectively to meet this danger," he said.

Airman Slain by Nail Shot from 'Hammer'

OTTAWA (UPI) — A young airman was killed instantly yesterday when he was struck in the heart by a nail fired from a power-tool being used by an electrician in an adjoining room.

The accident at nearby Rockcliffe RCAF station took the life of LAC Robert Yorke, 21, of Eastview, Ont.

Yorke was struck by the cartridge-fired nail as he entered the RCAF photographic establishment.

An electrician engaged in re-wiring operations in an adjoining room checked to ensure no one was in the line of fire. Yorke apparently entered the next room unknown to the electrician just as he prepared to fire the nail.

Infected Rodents Stolen

STOCKHOLM (UPI)—Police said yesterday that 23 guinea pigs infected with live polio virus have been stolen from a state medical laboratory, apparently by someone who wanted to sell them as pets for children.

Authorities issued an emergency warning to prevent the infected animals from getting into the hands of unsuspecting persons.

Troops Land At Bangkok

BANGKOK (AP)—A vanguard guard force of green-clad U.S. marines arrived in Bangkok early today to help defend Thailand against a Communist threat posed in nearby Laos.

A U.S. Navy ship pulled into the harbor with the first contingent of a force of 1,800 dispatched by order of President Kennedy at the invitation of the Thai government.

The marine vanguard arrived after three warships from the U.S. 7th Fleet steamed into the Gulf of Siam Tuesday night.

Deployment plans called for the first marines to be flown to bases in northern Thailand near the northeast border with Laos.

Thailand already has moved crack Thai units with U.S. military advisers to the border. There they and the marines may be joined before long by at least token units from other Southeast Asia Treaty Organization members, whose officials are in consultation on Laos.

Inside...

The Campaign —Page 5.

* * *

Stray Bird Ends '500' Driver's Dream —Page 12.

* * *

King Fisherman —Page 36.

* * *

	Page
Bridge	32
Comics	28
Crossword	32
Financial News	6
Garden Notes	28
Names in the News	9
Social	22, 23, 24
Sport	13, 13, 14
Theatres	17

Underlines Inspection Need

Bad Liver Displayed For Shock Effect

Dramatic display of abscess-riddled beef liver at a meeting of Greater Victoria Metropolitan Health Board recently was done to speed meat inspection in the area.

"If we had not been talking about meat inspection, that liver would never have been presented to the board," chief medical health officer Dr. J. L. M. Whitbread admitted yesterday.

"We might have prosecuted the butcher, or we might not have.

RATHER LUKEWARM

"The main thing, of course, is the fact that one or two of them were rather lukewarm to the thing, just like the general public."

Dr. Whitbread said the general public's reaction to the dangers of uninspected meat was, "This thing can't happen in Victoria.

THEY BELIEVE YOU

"But if you can show them it has happened and can happen again, then they believe you."

Mayor R. B. Wilson said last night no decision has been reached on whether or not the city will launch a prosecution against the butcher involved.

Truck Pay To Rise?

OTTAWA (CP) — A federal conciliation board Wednesday recommended increased wages and fringe benefits for 6,000 employees of 47 long-distance trucking firms.

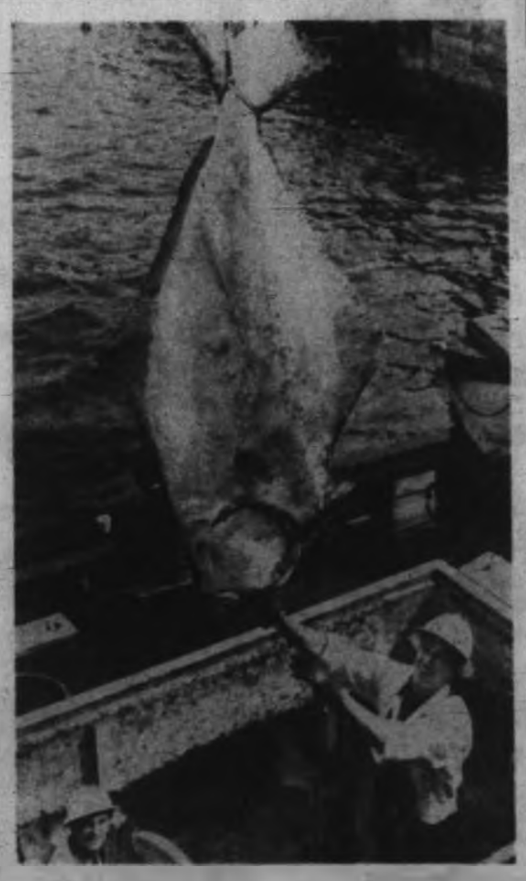

Albernis' Urns Gift for Freedom

PORT ALBERNI (Special)—Decorative concrete urns placed at the entrance to West Coast General Hospital symbolize peace, happiness and freedom to the couple who donated them.

Ukrainian-born Mr. and Mrs. Peter Szachiv, 610 Eighth Avenue South, gave the vases to the hospital and a second pair to the city hall to commemorate the 10th anniversary of their arrival in Canada.

A letter to the hospital said they were given to express the Szachivs' appreciation of "peace, happiness and, most important of all, freedom, which we did not know before."

Hefty Start For Season

Monster 250-pound halibut was among 25 tons of fish unloaded yesterday from the packer Chief Seegay, first packer to arrive at Ogden Point this season. Catch was worth $35,000. Halibut are now processed here and in Vancouver following the fire which destroyed the Namu plant some months ago. Seen here from left to right are Bob Essler and Howie Wlasor. — (Ryan Bros. photo).

Postmaster Attacks Street-Name Tangle

Victoria, Saanich, Oak Bay and Esquimalt councils should get together to eliminate all duplication of street names in the area as a centennial project, Victoria postmaster A. M. Davies has suggested.

"If we could take such a step at this time we could eliminate forever the problem which plagues so many cities in Canada," Mr. Davies wrote in a letter to city council.

ALREADY SET UP

"The machinery has already been set up to prevent any further duplications, providing all the municipalities will co-operate in using it," he wrote.

"This merely calls for them to check at the post office by telephone or letter to clear a proposed name before it is presented to council for ratification."

Mr. Davies said some work was done about two years ago to eliminate duplication of street names throughout Greater Victoria and the Saanich Peninsula but apparently nothing was done in Victoria or Sidney.

AID POLICE

He pointed out that if there was no duplication of street names in the area it would aid police and firemen when emergencies arise.

"I think it would be an excellent project for the municipalities of Greater Victoria to get together and, once and for all, eliminate all duplicated street names.

"On such a committee I would like to see representatives of the municipalities, of the emergency services, of the postal service, and perhaps Mr. J. K. Nesbitt could sit as a consultant on historical significance of street names."

Addict Crimes Feared

VANCOUVER (CP)—Police said Wednesday they fear a wave of serious crime may result from a shortage on the illicit narcotic market.

They said addicts have to pay up to $22 for a single and hard-to-get cap of heroin. The price shot up from $10 a cap in less than two weeks.

The addicts have turned to barbiturates, called goof balls, sleeping pills and other drugs as a substitute for heroin. Police said slight known addicts were picked up "dry-drunk"—under the influence of substitute drugs —Tuesday.

Addicts are reported milling around Skid Road. Police report an increase in small crime and there have been some street fights.

One report says some addicts can't buy drugs for any price. One woman could not buy a cap for $50. Others were going to Seattle to pick up emergency supplies.

Tied Up in Laos

Canada 'Outside' Thailand Moves

TORONTO (CP) — Canada will not be asked to send military aid to Thailand because of its truce commission commitment in Laos and because Canada is not a member of the Southeast Asia Treaty Organization, External Affairs Minister Green said yesterday.

At the same time, Mr. Green denied earlier reports quoting him saying that no Canadian troops will fight in Laos:

"At no time did I say Canadian troops would not fight in Laos," he said.

* * *

Asked if there were any circumstances under which Canadian troops would fight in Southeast Asia, the external affairs minister said:

"It is a hypothetical question. I am not prepared to comment on it at this stage."

Dining at the Waldorf Limited to Sandwiches

NEW YORK (AP) — The stately Waldorf-Astoria, one of the world's great hotels, served picnic rations in its grand ballroom Wednesday because of a wildcat strike of service help over the tipping system.

Some 1,000 guests at a $20-a-plate luncheon for an organization for the blind were supposed to get a four-course meal. Instead, they ate cheese, tuna fish and egg salad sandwiches and drank pineapple juice, orange juice or coffee.

Instead of waiters, the guests were served by young clerical workers. Other clerical help took the place of striking kitchen workers to prepare the meal.

The strike of waiters, bellhops, doormen, elevator operators and kitchen help closed all seven public restaurants in the 42-storey midtown hotel.